Average net paid circulation of THE CHICAGO TRIBUNE June, 1926
Daily - - 738,718
Sunday - - 1,034,469

Chicago Daily Tribune

THE WORLD'S GREATEST NEWSPAPER

FINAL EDITION

VOLUME LXXXV.—NO. 177 C [REG. U. S. PAT. OFFICE: COPYRIGHT 1926 BY THE CHICAGO TRIBUNE.] SATURDAY, JULY 24, 1926.—26 PAGES THIS PAPER CONSISTS OF TWO SECTIONS—SECTION ONE * * PRICE TWO CENTS IN CHICAGO AND SUBURBS ELSEWHERE THREE CENTS

PARISIANS HOOT AT YANKS

Robert Scott Now Says He Killed Drug Clerk

WHAT DO WE PAY REFORMERS TO REFORM US?

Estimates Vary, but All Are High.

How much do the reformers and civic uplifters collect in Chicago annually in their business of looking after the welfare of the rest of us?

The answer to that question is an elusive one and attempts to furnish it are interesting because of the wide range of estimates by persons whose business it is to know something about collections to maintain reform organizations.

Even the smallest guess is an amount not to be sneezed at. Three different agencies separately attempt to keep track of the expenditures and scope of operations of the reformers and the figures they have were obtained from the organizations themselves.

Union League Says $950,000.

The Council of Social Agencies included the reform organizations when it made a survey of civic agencies of all sorts in 1923. It is now engaged in a new survey. Wilfred S. Reynolds, director of the council, estimates that the reformers get about $500,000 annually.

The Union League club, which is making a survey, estimates $950,000 as the amount spent in "civic activity." The Chicago Association of Commerce, in its list of 236 organization of various description to which it gives its approval for the solicitation of contributions, includes fifteen organizations classed as "reform and civic betterment organizations." These fifteen combined report an aggregate budget of $286,354.

George . Safford, superintendent of the Illinois Anti-Saloon league, who has long been in the game, figures that to the best of his information the reformers get about $2,000,000 a year.

All Claim Great Things.

All of the surveys show a prodigious growth in social agencies, philanthropies, and reform organizations. All of them, of course, confess to more or less great accomplishments and all deny they are dying on their feet. For the reformers to do this would be to ruin their prospects for making collections.

No effort is made here to deal with the work of the social agencies and charities, their methods, accomplishments, and the manner of spending money.

Apace with its rapid growth has come a big change in the reform business in Chicago. The old-time reformer was one who, as a general rule, devoted his attention to legislation and matters that affected taxation and expenditures from the public coffers or who dedicated himself as an instrumentality to put the tenderloin and similar enterprises out of business.

But the generally accepted definition of the word today describes the snooper who is into everybody's business. The old timers, particularly of the first named class, are entirely out of sympathy with the later-day uplift brethren.

Accomplish More on Less.

The Association of Commerce audit discloses the interesting fact that the most active reform organizations of the old school, and the ones which seem to accomplish the most, operate on comparatively moderate budgets.

The fifteen organizations classed as "reform and civic betterment organizations" on the association's indorsed list, their stated purposes and individual budgets follow:

Anti-Cruelty Society [for the prevention of cruelty, especially to children and animals] $14,436

Central Howard association [to aid prisoners before and after release, to advocate improved laws for the prevention of crime and to secure better prisons, reformatories and jails] 20,152

Chicago Crime commission [organized in 1919] 78,040

Chicago Law and Order league [organized in 1904 to bring together as far as possible all the law enforcement organizations of the city for concerted action and to assist in enforcing existing laws and to encourage movements for new laws. The chiefly acts as a reference bureau for other reform organizations] 5,979

Citizens Association of Chicago [organized in 1874, the oldest civic reform organization in America. Its general object is to improve administration of municipal affairs].... 29,184

Civic Federation of Chicago [organized in 1894. Its general purpose is to promote efficiency in public service, further wholesome legislation and work for the betterment of civic conditions] 14,979

Civil Service Reform association [organized in 1913 to promote the civil service system in public offices. Not very active in recent years but undergoing a revival to ascertain existing conditions in the civil service and to extend the system]........ 2,303

Committee of Fifteen [organized in 1908 to fight pandering and traffic

(Continued on page 8, column 1.)

NEWS SUMMARY

FOREIGN.

"Down with Mellon! Down with debts!" Parisian mob of 3,000 cries as Mellon lands in France. Page 1.

Mexico arrests church leaders on sedition charge. Page 5.

Disorder and attacks on established authority increase in Japan; people seize control in large area. Page 7.

Mussolini says that world must peacefully let Italy have riches and power. Page 7.

Thompson wants United States to give Filipino schools financial support; finds conditions bad. Page 8.

LOCAL.

Robert Scott, under sentence to life imprisonment for his share in murder of Drug Clerk Maurer, now confesses he, and not his brother Russell (under sentence to hang), did the actual killing. Page 1.

Beer runner connected with McErlane gang slain in south side saloon. Page 1.

How much do we pay reformers to reform us? Estimates vary, but they are all high. Page 1.

Mayor's committee and postmaster agree on Harrison street site for new postoffice. Page 1.

Elevated road and trainmen's union agree to arbitrate wage disputes. Page 2.

Ex-guard says McErlane was drunk numerous times in county jail. Page 2.

Coroner's jury asks police probe after doctor finds small girl died from drinking moonshine. Page 2.

Senator Reed, in Chicago, gathers data for slush fund inquiry opening Monday; quizzes McDonald on ballot frauds. Page 3.

Three policemen and four others freed on robbery charge on technicality. Crowe asked to investigate. Page 3.

Prosecutors move to jail every election official involved in vote frauds; hundreds face six months terms. Page 3.

Youth betrays driver of auto that killed two on highway. Page 3.

Thirty-four counties in Illinois, Michigan and Wisconsin agree to fight speed traps. Page 4.

President Cermak of county board defends purchases of forest preserve land. Page 5.

Mrs. H. H. Spaulding to pay personal property taxes on $2,046,459 held in trust in Cook county. Page 5.

Augustus Eugene Bournique, pioneer Chicago dancing master, dies at age of 83. Page 10.

Charles Duchowski, captured Joliet convict, tells of escape; wanted to visit sick father in Poland. Page 14.

Civic Federation warns of danger to police pension funds through move to boost pensions. Page 14.

Radio programs. Page 10.

Obituaries, death notices. Page 10.

DOMESTIC.

Iowa's indorsement of Coolidge accepted by his friends as a good omen for 1928. Page 2.

Political leaders look for 650,000 total vote in Texas primaries today. Page 4.

Farm hand held in connection with disappearance of wealthy farmer is released. Page 4.

Petty officer and six of coast guard cutter crew convicted for hijacking. Page 4.

Nebraska proudly displays to the world this record: Depositors have not lost a dollar in a state bank in fifteen years. Page 5.

Blondes of Ziegfeld revue to go on strike unless producer retracts praise of brunettes. Page 11.

SPORTS.

Rickard marks time as tangle over Dempsey fight seems to grow more knotty. Page 15.

Cubs score heavily in first innings and coast to victory over Phillies, 5 to 3. Page 15.

Slugging Yankees blackjack Sox and frisk 'em, 11 to 3. Page 15.

Hisert and Knepper bow to Pacific coast golfers in Western amateur golf semi-finals. Page 15.

Yachts hoist sails today for 331 mile race to Mackinac isle. Page 15.

Miss Virginia Van Wie wins city golf championship by defeating Mrs. Melvin Jones, 4 to 2. Page 16.

Eleven employés of Cincinnati track are indicted in gambling war. Page 16.

Jockey Goldie Johnson loses cap, then loses Homewood feature. Page 16.

EDITORIALS.

Bull Run; Halting Graft by Civil Action; Italy Invites You; Parliamentary Politics in a Crisis. Page 6.

BOOKS.

Fanny Butcher's reviews. Page 9.

London book news. Page 9.

Best sellers. Page 9.

MARKETS.

L. F. Loree scheduled to present to commerce commission today plans for southwestern rail merger. Page 17.

Bearish sentiment prevails in wheat market; corn strong. Page 18.

Flood of shipping orders gives tone to hog trade; cattle slow. Page 18.

Wheat outlook for western Nebraska is most promising in years. Page 19.

CONFESSES TO HELP RUSSELL ESCAPE NOOSE

Tells Weird Tale of Self-Defense.

Having escaped death by hanging for complicity in the murder of Joseph Maurer, a drug clerk, Robert Scott yesterday made public a confession that he alone killed Maurer. The confession was made, Scott explained, in an attempt to save the life of his brother, Russell Scott, who is under sentence to hang for the crime next October.

The confession was prepared in the county jail and was attested by Fred Springer, an assistant jailer. At the same time a letter was made public from Russell Scott declaring that the recent attempt to dynamite the jail was a hoax prepared by politicians. Springer is one of the jail officials under whose guardianship Frank McErlane, the notorious rum runner, has been found in possession of moonshine with which he and other prisoners were having drunken parties.

Whole Situation to Be Aired.

It is supposed that Scott's confession, together with Springer's interest in attesting it and aiding in its preparation, together wth a possible investigation of Springer's knowledge of the McErlane moonshine exploits and the discovery of the dynamite plot, will all be thrashed out together when presented before Judge Gemmill, the trial judge.

Judge Gemmill, in sentencing Robert Scott to the penitentiary for life, held that the evidence against Russell was still definite and unchanged. Indeed Robert, before he was sentenced, declared on oath that he had nothing to do with the murder of Maurer.

This Robert Scott explains in his confession by saying that he testified as he did to save his life and that he now hopes to save his brother's life. In his confession he also claims that he himself shot only after Maurer had him down on the floor beating him, and that there was no robbery involved.

Evidence Showed Robbery Plan.

The Scotts were sentenced for the murder of Joseph Maurer, a clerk in the City Hall pharmacy, on April 2, 1924. The evidence showed conclusively that they entered the store for the purpose of robbery and that they slew Maurer in the progress of this crime.

Russell was tried and convicted. Almost on the gallows he was saved by a plea of insanity. He was returned from the prison for the criminal insane and again tried as to his sanity. This time he was found sane and now awaits the noose.

Robert Scott fled after the murder and was found in San Quentin prison, California.

SCOTT'S CONFESSION

Following is Robert Scott's latest story of the killing:

"Under the threat of death, I had to deny on the witness stand that I fired the fatal shot which killed Joseph Maurer. I knew if I would have admitted it on the stand it meant the rope for me. Because of these reasons I did not want to testify at all.

"What I am telling now is the absolute truth, and I only want the public to know that I lied on the witness stand to save my neck—and nobody can blame me for that. Of course, it hurts me now to realize that this denial has put all the blame on my brother Russell; and Judge Gemmill also has referred to that fact.

Claims They Had Drinks.

"On April 22, 1924, I entered the City Hall pharmacy with my brother Russell and we went to the basement of the store to have some drinks. The owner of the drug store, Mr. Edison, was with us, Bellhop Douglas, and Miss Davis.

"After we had a few drinks I went upstairs to get some cigarets and I went behind the counter and took a package of Camels and threw 15 cents on the counter.

"Joseph Maurer, the drug clerk, saw that I took the package of cigarets and he accused me of taking them without paying for them. I called him a liar and a fist fight started. He punched me right on the jaw, and I drew a gun from my pocket.

"He twisted my left hand, in which I was holding the gun; I fought back; the gun fell on the floor and we

(Continued on page 4, column 2.)

PRESENT DAY LEGAL PROCEDURE IS THE CRIMINAL'S BEST FRIEND

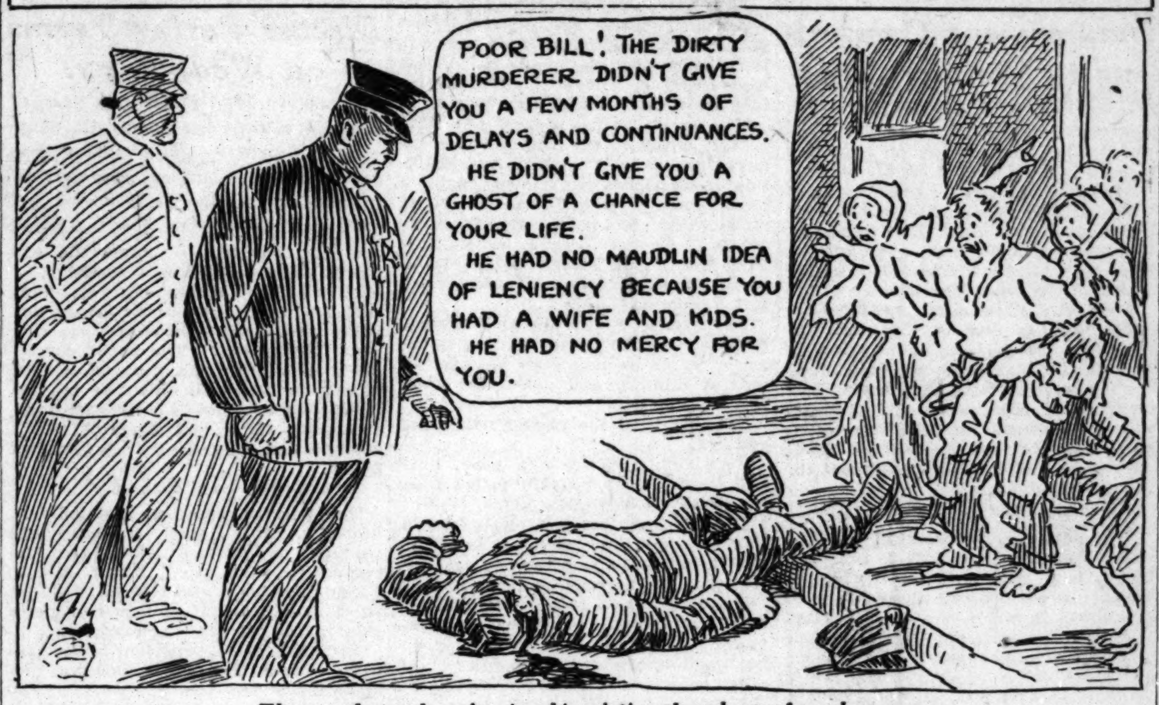

The murderer doesn't give his victim the ghost of a chance.

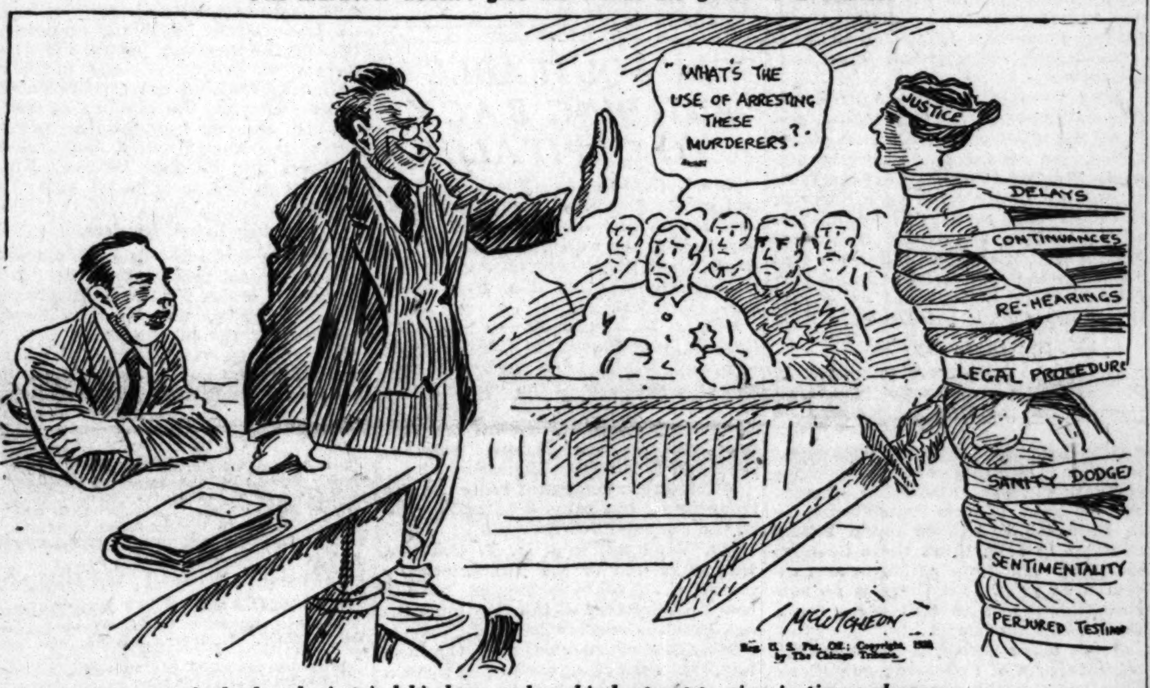

And when he is tried his lawyer does his best not to give justice a chance.

EVANSTON BEER FOAMS, JUDGE DUCKS, BUT LATE

Following an unintentional but none the less effectual demonstration of the power of Evanston home brew, Magistrate Samuel Harrison yesterday issued a ruling that all bottled beer brought into his court against scofflaws be first opened outside and allowed to fizz.

While Gustave Mason, colored, was being tried as a home brewer, City Attorney Irving Stolle took the top from one of the bottles seized by the police. Foam blew out into his eyes and he jerked the bottle neck over so that it was directed at the magistrate. With unjudicial haste the latter ducked behind his desk, but too late to avoid a wetting. Policeman Tony Schultz went to the attorney's rescue and saved a little of the evidence by clamping his jaws over the neck of the bottle. Then he reported it was real beer.

When the excitement and the beer subsided, Magistrate Harrison continued the case until today.

CAR IN WOODS CLEW TO ELOPING 14 YEAR OLD PAIR

Ellsworth, Me., July 23.—(AP)—Lost like "babes in the wood" of fairy tale lore, two fourteen year old elopers tonight were awaited at their homes after a futile search of two days had failed to locate the children who left home Wednesday in an automobile which they abandoned in the forest when gasoline gave out.

It is expected that they will soon be starved into returning home.

David Coughlin and Nellie Piper, high school playmates, started on their second elopement within a week with the intention of going to Canada where they could carry on their romance unmolested. They were pursued by relatives and others, but could not be found. It was learned that they had been unable to cross the international border, and later their car was discovered and brought back.

Engagement of Princess and American Announced

Philadelphia, Pa., July 23.—(AP)—The engagement of Princess Dorothee de Croy, daughter of Princess Guillaume de Croy of the Chateau de Bellignies, near Bavay, France, and Louis C. Olry Lusson Jr. was announced today by the latter's parents, Mr. and Mrs. Louis C. Olry Lusson of Ardmore. The wedding is to take place at the De Croy chateau on Aug. 11.

Harrison St. Agreed On for New P. O.

Chicago's new postoffice building, in all probability, will be located southwest of the loop in the block bounded by Harrison, Canal, Van Buren and Clinton streets, it was disclosed here yesterday.

Congress has appropriated only $5,000,000 for the purchase of the only other site seriously considered, that embracing the two blocks between the Union and C. & N. W. passenger stations, so, apparently, it is out of the question, as it is valued at $7,251,851.

Satisfactory to Lueder.

In view of the limited funds, and fearing that insistence on the more expensive site might delay the project, Mayor Dever's special postoffice committee recently passed a resolution approving the Harrison street location. Previously it had favored the Union station site.

Postmaster Arthur C. Lueder, a member of the committee, also has announced that he is in accord with the resolution and will be satisfied with the purchase of the cheaper property.

"I believe the Harrison street site will be just as well located for service as the other," Mr. Lueder asserted. "Although a building there may not be so attractive from the artistic point of view, it has several other important advantages.

Facilitate Quick Deliveries.

"Most important is the fact that it is located only a few hundred feet west of our present immense parcel post building. It will also be several blocks closer to the present central station at Jackson and Clark streets. This will facilitate quick handling of mail.

Mr. Lueder said the present loop building will probably be retained by the government. It will be used for federal offices for which there is not sufficient room now, and also a postoffice for handling mail from the loop district.

According to reports from Washington, the Harrison street site is also favored by Rep. Martin B. Madden [Rep., Ill.], chairman of the appropriations committee, and one of the sponsors of the authorization bill.

Hope to Start Work Soon.

In view of this unanimity of local opinion, it is thought certain that the Harrison street location for the new building will be decided upon, although the government will advertise for bids in the regular way. Dispatches from the capital yesterday announced that the bids will be asked for immediately.

The proposals will be received by James A. Wetmore, supervising architect of the treasury, and negotiations commenced with the property owners. If the terms offered are satisfactory the treasury has authority to enter into a contract for the purchase of the site. If not, the treasury may resort to condemnation proceedings, which will be handled by the department of justice. It is hoped that actual construction work will start before Jan. 1, 1927.

THE WEATHER

SATURDAY, JULY 24, 1926.

Sunrise, 5:35; sunset, 8:18. Moon rises at 8:11 p. m. today. Saturn is the evening star; Mars, Venus, and Jupiter are morning stars.

Chicago and vicinity—Increasing cloudiness, probably showers and thunderstorms late Saturday and Saturday night; slightly warmer Saturday; Sunday partly cloudy; winds mostly moderate to fresh shifting.

TRIBUNE BAROMETER

Illinois—Becoming unsettled Saturday with local thunderstorms, by or before night; slightly warmer along Lake Michigan; Sunday partly cloudy.

TEMPERATURES IN CHICAGO

MAXIMUM, 3 P. M. 77
MINIMUM, 3 A. M. 63

3 a. m.	63	Noon	75	8 p. m.	71
4 a. m.	63	1 p. m.	76	9 p. m.	69
5 a. m.	63	2 a. m.	77	10 p. m.	67
6 a. m.	63	3 p. m.	77	11 p. m.	67
7 a. m.	63	4 p. m.	77	Unofficial—	
8 a. m.	66	5 p. m.	77	Midnight	66
9 a. m.	69	6 p. m.	74	1 a. m.	65
10 a. m.	72	7 p. m.	73	2 a. m.	65
11 a. m.	73				

Mean temperature for 24 hours ending at 8 o'clock last night, 70; normal for the day, 73. Deficiency since Jan. 1, 213 degrees.

Barometer, 8 a. m., 30.21; 8 p. m., 30.13.

Precipitation for 24 hours ending at 8 p. m., none. Excess since Jan. 1, 3.01 inches.

Highest wind velocity, 10 miles per hour, from the northeast at 4:37 p. m.

[Official weather table on page 14.]

Winnetka Banishes Barber Poles and Pawnshop Balls

Another time honored institution, the striped pole in front of the barber shop, is to follow the wooden cigar store Indian into oblivion. At least it will in Winnetka, where the village board has passed an ordinance commanding removal of all such poles. The board also decreed, after a bitter debate, that no pawnbroker may hang three balls in front of his place. Some of the board members pleaded for the signs, but the majority declared them eyesores.

Girls in Saloon See Gangster Shot to Death

Two killers, one armed with a shotgun and the other with a revolver, slipped up to the rear door of a saloon at 6154 South Ashland avenue late last night, pressed their weapons against a screen door and fired. In the room were a dozen men and several women and girls, but all the leaden pellets took effect in the body of John Conlon, 25 years old, 7037 South Green street, a minor figure in the powerful McErlane-Saltis beer combine.

In the crowd of patrons drinking good beer, according to reports made to the police, were Vincent McErlane and his bodyguard, and the investigators theorize that the bullets may have been intended for McErlane.

As Conlon fell, almost instantly killed, the assassins ran to an automobile which had been parked nearby and escaped. The women in the saloon, screaming, broke for the front door, accompanied by their escorts, and when the police arrived only Joseph Spinola of 6400 Justine street, the bartender, remained.

Echo of Double Murder.

Spinola's information was meager, but from it Capt. Paul Wheeler of the Chicago Lawn police station deduced that the killing was the outgrowth of the murders of Frank De Laurentis and John Tuccello, small time bootleggers, last April.

"I was in the front of the saloon drawing beer," Spinola declared. "There was a good bunch in the back room and they were keeping me busy. All at once there was shooting. I couldn't see it. Then it was quiet again and all the people ran out. I went back and found that Conlon was dead. So I called the police."

Spinola was unable to say definitely how many men were in the killing squad, but added that the patrons reported the number as two. This was confirmed by passersby on the outside, who saw the assassins run to the automobile.

Conlon Riddled by Bullets.

Conlon's body was literally riddled by the bullets. One penetrated his head. Eleven shot from the gun were found in his chest and even his feet had been struck. A few of the slugs which missed him were found imbedded in the walls, and the police believe some of the others in the place may have suffered minor wounds.

Conlon was once sentenced to the Bridewell as a thief and served thirty days. On March 16, 1926, he was arrested on suspicion, but was released after questioning. At that time he gave the name John Carney, and asserted that he lived at 5542 South Union avenue. Positive identification of the body was made soon after the killing by his uncle, George Schlosser, with whom he lived.

According to Schlosser, his nephew was a truck driver and earned his living honestly. It was admitted, however, that he was often in the company of Vincent McErlane and of the latter's brother, Frank, before Frank was placed in the county jail.

Police Hold Revenge Theory.

Capt. Wheeler's theory is that friends of Tuccello and De Laurentis, attributing their deaths to a plot by the McErlane gang, shot into the crowd as a measure of revenge. The bodies of Tuccello and De Laurentis were discovered in a closed automobile in front of the home of Ralph Sheldon, another alleged bootlegger. It was assumed that this was a warning to Sheldon, who had left the McErlane gang, that something similar would happen to him if he disputed the alcohol business with the ruling mob.

The Story of JESS TIVERTON

by Win Brooks

OLD Jess Tiverton was in his day one of the ablest skippers that ever brought a fishing schooner back from the Grand Banks in a full gale. But one night the fog caught him and his ship, and out of the fog came black disaster crashing down upon them. . . . You'll thrill to this splendid short story of the sea and the humble men who make their living by it.

Look for the Story of Jess Tiverton in the Magazine Section of tomorrow's Tribune. It's one of the many features that *distinguish* this section. Each week you'll find in the Magazine Section some of the best fiction being done in America or England, illustrated by leading artists . . . There's humor, too, in the Magazine Section—a weekly page of cartoons by W. E. Hill. Watch for the Magazine Section with your Tribune

Tomorrow

BUT POINCARE SEEKS MELLON'S FAVOR ON DEBT

U. S. Aid to Rescue Europe Seen.

PARIS, July 23.—[U. N.]—Scarcely had Andrew W. Mellon, American secretary of the treasury, stepped on European soil before the thousands of boulevard demonstrators of Paris raised the cry, "Down with Mellon—Down with Borah—Down with debts."

Police were kept busy chasing crowds away from tourist agencies and from cafés frequented by Americans. Every attempt was made to keep the crowd of 3,000 in order. Arrests were made only in cases of violence.

In front of the Café de la Paix, the best known point on the Grand boulevards, sidewalk speakers said foreigners in France were buying out stores and taking advantage of the exchange situation. Stones were hurled at the French tourist agency nearby and a window was broken. Several Americans were slightly hurt. A small number applauded Americans in passing automobiles.

Police reinforcements were sent to the Montmartre as the demonstrators, on leaving the boulevards, shouted "On to Montmartre." Two men and one woman were arrested for climbing onto busses and striking foreigners.

EUROPE'S HOPES

BY JOHN STEELE.
[Chicago Tribune Press Service.]
[Copyright: 1926: By The Chicago Tribune.]

LONDON, July 23.—With the arrival in Europe today of Andrew Mellon, secretary of the United States treasury, and J. P. Morgan of the New York banking house, London and Paris financial circles expect an immediate Anglo-American financial conference to stabilize Europe's finances and straighten out the tangled condition of European debt negotiations with America. This is shown clearly in Raymond Poincare's statement, after he formed the new French cabinet today, that he hoped to confer with Mr. Mellon as soon as possible.

While Mr. Morgan refused to talk on landing at Southampton and sped toward London in an automobile, British financial circles attach great importance to his visit. They recall in particular the statement made by his partner, E. C. Grenfell of the London banking house of Morgan, Grenfell & Co., in the house of commons recently. Mr. Grenfell said another Dawes plan probably would be necessary to restore France's currency.

Mellon Goes to France.

Mr. Mellon did not come to England, but disembarked from the liner Majestic at Cherbourg. He also refused to comment on his visit beyond insisting that it was made for purely personal reasons.

The success of M. Poincare, former president and premier of France, in selecting a "national union" cabinet behind which, it seems reasonably certain the whole country will unite, is another important aspect. M. Poincare, a rigid economist, will make a gigantic effort to straighten out his country's finances, and it is likely that he will try in every way possible to gain Anglo-American coöperation.

Report Finance Parley Due.

From Paris come reports that Mr. Mellon, Mr. Morgan, S. Parker Gilbert, agent general for reparations; Benjamin Strong, governor of the Federal Reserve bank of New York, and Montagu Norman, governor of the bank of England, are to meet in France, presumably in Paris, within a day or so to discuss means of saving the French finances.

Furthermore, British financiers connected with the five largest banks are laying plans to rescue the French currency as soon as the Paris politicians declare their readiness to surrender control of the treasury to financial experts. With M. Poincare at the helm it appears more likely that the politicians will drop party feuds.

Before leaving for a month's summer holiday Mr. Norman told the board of the Bank of England that he expected French affairs to reach a crisis, after which the question of British financial support inevitably would arise. He said he favored giving this support.

Mum on Churchill Row.

[Copyright: 1926: By the New York Times.]

CHERBOURG, France, July 23.—Secretary of the Treasury Andrew Mellon, upon his arrival early this morning aboard the Majestic, made it plain that he had no intention of engaging in a controversy with Winston Churchill over the question of the British debt to America. The controversy grew out of Mr. Mellon's statement that part of the American loan

***

to England for war purposes had been diverted to commercial uses.

Mr. Mellon indicated that he sees no prospect of new Franco-American debt negotiations while he is in Europe. He emphasizes the fact that he had come abroad only to gain a little rest. He said he was not going to Paris and probably would not visit the French capital before sailing homeward in September. He and his son will motor through Burgundy and then go to Rome.

Mr. Mellon was reminded that much hope was being placed in his visit by Frenchmen interested in obtaining further concessions regarding the Franco-American debt accord. The secretary smiled and said he had no engagements to see French statesmen or statesmen of other countries.

May Meet Financiers.

Nevertheless, if these statesmen seek him out, as they unquestionably will, Mr. Mellon will tell them frankly about the American point of view.

It has been suggested that Secretary Mellon might confer with Dr. Hjalmar Schacht, president of the German reichsbank, or with Montagu Norman, governor of the Bank of England, as well as French financial experts.

During the voyage Mr. Mellon was frequently in the company of J. P. Morgan and Charles Steele, one of the partners of J. P. Morgan & Co. Both Mr. Morgan and Mr. Steele went on to Southampton. They have important engagements in London and later on it is probable that they will confer with Montagu Norman, the governor of the Bank of England, and Benjamin Strong, the governor of the federal reserve bank of New York. It is not improbable that Mr. Mellon will see Mr. Norman and Mr. Strong in the course of the next few weeks.

"Strongest Cabinet Since War."

PARIS, July 23.—(AP)—A new French cabinet, regarded as the strongest since the war, is ready to take up the difficult tasks facing it—notably those connected with placing the country on a sound financial footing.

When Raymond Poincare, three times premier and president of the republic during the world war, succeeded today in putting the finishing touches on his fourth ministry—a national union one—the franc immediately improved more than a point and a half to the dollar.

The new government seems to meet the growing demand for a nonpartisan cabinet that can make a real effort to solve the financial problems regardless of party or doctrine. It is hailed with the greatest satisfaction by the senate and welcomed by the chamber—by all groups except the Socialists, communists, and extreme radicals.

Wants to See Mellon.

One of Premier Poincare's chief desires, voiced by him as he left Elysee palace after presenting his ministers to President Doumergue, is to have a talk with Andrew W. Mellon, secretary of the United States treasury, who arrived in France today.

The premier remarked that there were certain difficulties connected with ratification of the debt settlement with the United States and he would be glad of an opportunity for a conference with Secretary Mellon. M. Poincare is known to be opposed to ratification of the debt accord as it now stands, but would be satisfied with the terms if France were guaranteed against derangement of exchange through the transfer of the money to the United States.

If judged by his expression of opinion before he accepted the task of forming a cabinet, the premier is in favor of an arrangement whereby in case transfers of money become impossible an alternative arrangement be made whereby France could make payments in kind. He is understood to favor only in part the financial projects suggested by the committee of experts appointed by the government.

Has Six Ex-Premiers.

The nucleus of the cabinet is furnished by six former premiers, one former president of the republic and the son of another former president. Of the former heads of government, Premier Poincare will take the finance ministry with the premiership; Aristide Briand will be minister of foreign affairs; Louis Barthou will be minister of justice, and Vice President Fallieres takes the post of labor, but there are others who are not unknown in the United States. Albert Sarraut, who went to Washington with the French disarmament mission, is minister of interior, while Andre Tardieu, French high commissioner at Washington during the war, is minister of public works.

Maurice Bokanowski, the new minister of commerce, is also known at Washington as a member of the Caillaux debt mission.

Dr. Andre Queuille, as minister of agriculture; Leon Perrier, minister of colonies, and Louis Marin as minister of pensions complete the new government.

To Face Chamber Tuesday.

Upon leaving the Elysee palace Premier Poincare announced that his ministry would make its first appearance before the chamber of deputies on Tuesday. At that time he would introduce his financial measures.

He described his government as having been selected without regard to personal preferences.

TRANSIT PARLEY MAKES HEADWAY, DEVER REPORTS

Car Chiefs to Decide if They'll Help City.

Mayor Dever, a city council committee, officials of the surface and elevated lines, and bankers faced each other across the conference table in a two-hour secret session yesterday and talked brass tacks about a solution of Chicago's traction problem.

At the close of the discussion, said to have been heated, the mayor reported that the heads of the two transit systems had promised to confer next week to decide whether they will sit with the council transportation committee in an effort to reach an agreement.

"I feel that we have made substantial progress," Mr. Dever said. "The traction leaders have pledged to report the results of their conference to me and we hope that they will form a basis for negotiations.

City Wants United Front.

"We discussed legislation at length. The city's attitude is that we must get a working plan first, present a solid front to the legislature, and we will then have no trouble getting the legislation later."

The mayor declined to say whether the surface lines were willing to withdraw their demand that the legislation come first. He also refused to discuss recent intimations of the elevated lines that the problem is not their affair but solely that of the surface lines, whose franchises expire on Feb. 1, 1927.

The transit chiefs at the meeting were: Samuel Insull, chairman of the board, and Britton I. Budd, president of the elevated lines; Henry A. Blair, president of the surface lines, and Leonard A. Busby, president of the Chicago City Railway company.

Banks are Represented.

Banks holding the securities of the lines were represented by Frank O. Wetmore, chairman of the board, First National bank; John E. Blount, vice president, Illinois Merchants Trust company, and A. W. Harris of the Harris Trust and Savings bank.

City officials present were Corporation Counsel Busch, Ald. Joseph McDonough, chairman of the local transportation committee, and Ald. Donald S. McKinley, Jacob M. Arvey, and Thomas Byrne, members of the committee.

The meeting, held in the mayor's office, began at 11 a. m. All reporters and photographers were excluded, the traction heads and bankers making it clear that they wanted as little publicity as possible.

Mayor Demands Showdown.

Mayor Dever opened the conference, it was said, with a statement of the city's desires. He pointed out the futility of formal letters and other long distance methods in trying to solve the traction problem.

The mayor told the traction magnates, according to reports, that the time has come for a showdown on their plans, and warned them that the city is prepared to block them if they attempt to go over the council's head with an appeal to the state assembly for special legislation.

Both Mr. Insull and Mr. Blair spoke on the attitudes of their companies toward the proposed traction ordinance. They were reported as expressing grave doubts that the present measure could be used as a basis for settlement without radical alterations.

Disagree on Referendum.

The storm center of the discussion, it was learned, was the city's plan to unify the lines and hold a referendum before obtaining enabling legislation from the state. The traction men oppose this program. Both sides held out stubbornly on the point, according to reports, and no basis for an agreement was reached.

The problem of unification was another leading topic of the conference, it was said, the traction officials pointing out the disadvantages of an operating unification without a corporate merger. Representatives of the city held that the plan was wholly feasible as outlined in the proposed ordinance.

Whether the plan for a citizens' committee to act as arbitrator met with the favor of the transit chiefs was not learned. Following the meeting, however, Ald. McDonough verified reports that he, not Mayor Dever, would name the committee. He said he expected to make the appointments within a few days.

NEW HAY FEVER RELIEF.

SinuSeutic positively relieves Hay Fever, or it costs nothing. Try it. Now on sale at all good druggists, chain drug stores, and drug counters of department stores in Chicago.—Adv.

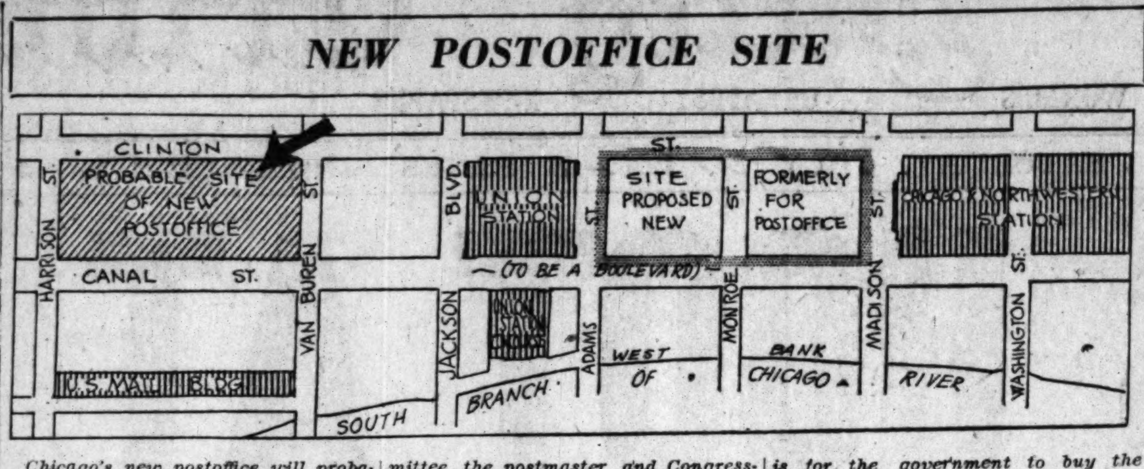

Chicago's new postoffice will probably be constructed on the block bounded by Harrison, Clinton, Van Buren, and Canal streets, the mayor's committee, the postmaster, and Congressman Britten, chairman of the house committee on appropriations, having agreed on this site. All that remains is for the government to buy the ground. It is hoped that work will begin before the first of the year.

SEE GOOD OMEN IN IOWA'S KIND WORDS FOR CAL

Indorsement Comforting to Summer Camp

BY ARTHUR SEARS HENNING.

Paul Smith's, N. Y., July 23.—[Special.]—The indorsement of President Coolidge by the Iowa Republican state convention produced intense satisfaction among members of President Coolidge's entourage here. The President withheld comment, but it was apparent that he was not displeased with the action of the Iowa Republicans.

That the President should be indorsed at the seat of the corn belt insurgency in the face of the antagonism to the administration voiced by the supporters of the McNary-Haugen farm relief bill, which Mr. Coolidge was instrumental in defeating, is regarded by the men around the President as a political development of the utmost significance.

Popularity Still Manifest.

The action is interpreted as indicating that the popularity of the President has not suffered materially among the majority of the people even in a state in which a numerous class is dissatisfied with his attitude on one question of public policy. This is accepted as evidence that in the minds of all classes of citizens, the Coolidge achievements in the line of economy and tax reduction, to which our prevailing prosperity is attributed in a large degree, outweigh all other considerations.

With Iowa indorsing the President it is not doubted that the Republicans in all the other corn and wheat states will go on record in support of the administration. The action of the Iowa convention really came as a surprise to the Coolidge partisans here, in view of predictions emanating from Des Moines that the state platform would repudiate the administration and that a boom would be launched for Frank O. Lowden for the presidency in 1928.

See Omen for '28.

Those who are deeply interested in the renomination of Mr. Coolidge think they see in the Iowa indorsement a good omen for 1928. Despite all the factional insurgency and the denunciations and objurgations and defiance emanating from dissatisfied groups, the majority of the Republicans, as in Iowa today, will be found behind Coolidge in 1928, think these Coolidge shouters. The Iowa action is also accepted as proof that there is no substantial support in that state for a third party movement.

From other states in the corn belt come reports of improving conditions. Senator Capper thinks the Republicans will even gain one member of the house in that state, while Senator Curtis [Rep., Kas.], majority leader of the senate, will be returned practically without opposition.

N. Y. SUBWAY STRIKE ENDS, AND THEN IT BEGINS OVER AGAIN

New York, July 23.—[Special.]—The striking subway and elevated employés who announced their unconditional surrender to the I. R. T. last night went on strike again today before they had obtained their jobs back.

The parade of peace from the Manhattan casino to the Interborough offices turned to a hostile demonstration and marched back to the casino a half hour later after Edward P. Lavin, strike leader, had been barred from the offices of George Keegan, assistant to President Frank Hedley of the Interborough, except as an individual—just Motorman Lavin.

Lavin ran, breathless and flushed, back to the 350 strikers waiting in the street, after he had seen Keegan for only a minute, and asked for their opinion.

"Go back to the casino," the men shouted.

"All right. We're out, boys, until hell freezes over," Lavin yelled from his perch on a window sill.

Keegan had told him, he declared, that he could come back only as Motorman Lavin and a member of Local No. 7 of the Interborough Brotherhood.

Only motormen and switchmen are being considered at present, the company pointed out, for the power department is functioning normally and other employés also are carrying on the work of guards, conductors, and agents efficiently.

SELL EQUITABLE BUILDING BACK TO CAPITALISTS

New York, July 23.—[Special.]—Control of the Equitable building, one of the largest and most valuable office buildings in the world, estimated to be worth about $41,000,000, once again has changed hands, this time from labor back to capital.

William H. Vanderbilt and Leroy W. Baldwin, president of the Empire Trust company, jointly have purchased control or a majority of the voting stock of the Equitable Office Building corporation from the New York Empire company, which is controlled by the Brotherhood of Locomotive Engineers.

Mr. Baldwin confirmed report of the transaction, but refused to make public the financial details.

Mr. Vanderbilt and H. T. Cushing, who is related to the Vanderbilts by marriage, have been elected to the board of directors of the Equitable Office Building corporation.

Mr. Baldwin denied that the new interests were planning to put forth a new issue of common stock of the company.

It is understood the labor interests saw a good opportunity to realize a handsome profit on their investment in the building and seized it.

ELEVATED AND UNIONS AGREE TO ARBITRATE

Discuss Parley Terms on Wednesday.

Possibility of a strike this year of elevated railway trainmen and shopmen was virtually put to rest yesterday when union leaders representing the traction company's employés and officers of the Chicago Rapid Transit company agreed to submit the employés wage dispute to arbitration.

It was agreed at the conference that each side shall draw up an arbitration policy and discuss them at a meeting next Wednesday. The main controversy has been the demand of the unions to arbitrate only the request for a wage increase of 5 cents an hour, provisions for a sick benefit of $20 a week, and a death insurance policy of $1,000.

Unfair Says Company.

The traction company pointed out, however, that such a procedure wouldn't be fair to it, adding that the company's wish to cut the wage rate 5 cents an hour and change working rules should be taken into consideration in the arbitration hearings.

Britton I. Budd, president of the Chicago Rapid Transit company, was spokesman for the company, while Bernard J. Fallon, vice president; M. J. Feron, assistant to the vice president, and Luke Grant, publicity manager, attended the meeting. Edward C. McMorrow, an executive board member of the international union represented the employés in the absence of William D Mahon, international president of the Amalgamated Association of Street and Electric Railway Employés, who had been called home to Detroit.

Other Labor Leaders.

Others in the union delegation were John J. Bruce, president of the "L" employés' union; William McClenathan, secretary, and L. D. Bland, treasurer of the international.

In former years officials of the surface lines division took the lead in opening negotiations, but this year they remained in the background.

BURNED WHEN HER STOVE EXPLODES.

Mrs. Annie Futchie, 40 years old, was seriously burned on the face and hands yesterday when a gas stove exploded in the kitchen of her home, 10 West 113th street. She was taken to the Roseland hospital.

Chicago Daily Tribune.

THE WORLD'S GREATEST NEWSPAPER

Vol. LXXXV. Saturday, July 24. No. 177.

Entered as second class matter June 3, 1903. Published daily at Tribune Square, Chicago, Illinois.

MAIL SUBSCRIPTION PRICE.

Mail subscription—Price in Ill. [outside of Chicago], Ind., Iowa, Mich., and Wis.—Daily with Sunday, one year, $12.50.

Zones 3 and 4 in states other than Ill., Ind., Iowa, Mich., and Wis.—Daily, $7.50 per year.

Zones 5 to 8 inclusive, Canada, Mexico, and foreign—Daily, $12.00 per year.

WHO'S GOT THE BOTTLE? JAIL'S FAVORITE GAME

Ex-Guard Says McErlane Seldom Lost.

"Bottle, bottle, who has the bottle?" was a favorite jail game, according to testimony given yesterday by James A. Castagnino, formerly an assistant jailer, and it was usually Frank McErlane who had the bottle, he said.

He told a story of what had happened in the county jail and he might have been talking about barroom scenes had not his testimony been part of the investigation being conducted by Judge John P. McGoorty into reports of drunkenness by prisoners and keepers in the jail.

Hereditary Tonsillitis.

The popular gathering place of the élite of the prisoners, the witness said, was at the hospital where McErlane occupies a cell in the observation ward because he has hereditary tonsillitis. "Three Finger" White, a high powered gunman; David Stark, pickpocket with a record twenty years old, and Jules Portugese, bootlegger recently killed, were cronies in jail, Castagnino said, and they were enabled to have their little get-togethers despite jail rules.

"One morning I found McErlane and James Shupe (a gunman) in the clinic," the ex-jailer testified. "McErlane was on the bed and Shupe sitting on a chair. In the front there was Start and Gentile. Eggleston, who is now an assistant jailer, was in charge.

"I went to Eggleston and said, 'Do you see what's going on in the hospital?' He said he did, and I asked him why he didn't break them up, and he did so."

Many, Many Times.

"How often did you see McErlane drunk?" Prosecutor Charles J. Mueller asked.

"So many times I couldn't count them," came the response.

He told about Elmer Moore, the guard sentenced Thursday to 60 days in the House of Correction, bringing booze into the jail and of a letter Moore's wife brought to him, in which another guard named Oulahan had written informing Moore the booze was ready for him whenever he called for it.

Prosecutor Mueller talked with Moore again yesterday, in an effort to clear up the county jail booze scandal. It is the intention of the court and the state's attorney's office, Mueller said, to continue the investigation until every guard who has ever had anything to do with booze in the jail is discharged.

John Hanley, who retired on a pension a year ago as warden of the Tombs prison in New York, after thirty-eight years of service, was a visitor in Chicago yesterday. With relatives, he had been sightseeing at the Joliet penitentiary, but, he said, he kept far away from the Cook county jail.

"I wouldn't like to comment on the troubles the county jail officials are having. That jail, of course, is different from ours. It is under the control of a sheriff.

"Ours is operated by the city, and the employés are under civil service. We don't allow food to be brought into the Tombs. We have our own commissary."

Among his best known prisoners, he said, were Police Lieutenant Charles Becker, who was executed, and Harry Thaw, who killed Stanford White.

GIRL ONCE ENGAGED TO KING'S KIN PUT ON PROBATION AS THIEF

New York, July 23.—[Special.]—Miss Claire Cornell, who was reported at one time to be engaged to a relative of the king of Spain and who married Robert Ten Eyck Stevenson, an artist, last December, appeared today in the Court of Special Sessions for sentence for petty larceny, to which she had pleaded guilty.

She was placed on probation, the justice directing that she be subjected to "restraint" for medical treatment.

It became known only yesterday that the girl, who was prominent as a member of the Junior league and of the social set in this city, Newport, and Palm Beach, had been arrested on June 29 charged with having stolen two silver bowls, one valued at $30, the other at $19, from a store.

Miss Cornell is 26 years old. She is the daughter of Mr. and Mrs. Albert Cornell. The court proceedings revealed also that she had obtained an annulment of her marriage to Stevenson.

FLOOD SPREADS DEATH AND RUIN AMONG COREANS

[Chicago Tribune Press Service.]

TOKIO, July 23.—Seoul, Corea, reports heavy casualties following the breaking of a reservoir and flooding of the Seissu district. Two hundred houses were washed away. The river embankment in Husei province rose, flooding 400 houses.

Tornado Hits Australia.

[Chicago Tribune Press Service.]

SYDNEY, Australia, July 23.—Widespread destruction was caused by a tornado which swept southwest Victoria yesterday. The most serious damage occurred at Geelong, where a boy was killed and thirty persons were injured, many buildings being destroyed. At Belmont, seven houses were razed and at Highton two churches, two halls, and two houses were destroyed. Floods are causing extensive damage in western Australia. Many bridges have been washed out.

QUIZ PARENTS ON DEATH OF CHILD FROM MOONSHINE

Jury Demands the Police Start Probe at Home.

Aroused by testimony that four year old Mary Flahive came to her death July 12 as a result of drinking moonshine whisky, a coroner's jury yesterday demanded a police investigation of conditions in the home of Thomas Flahive, 1622 North Kolmar avenue, the little girl's father.

Flahive and his wife, Sarah, denied that they had permitted the child to drink liquor or had left moonshine around the house where their daughter could find it and drink it. But Deputy Coroner I. J. Echenfeld declared that an investigation would be started to determine how an infant could die of alcoholism.

Said Pop Poisoned Girl.

When the little girl died her parents declared that she had probably been poisoned by pop she drank at a picnic July 5. She became sick the following day, they said, and died in St. Anne's hospital after an illness of less than a week.

Coroner's Chemist William D. McNally made a chemical analysis of a sample of the pop and also of the child's organs. He found the beverage harmless. But his examination showed, he reported to the coroner's jury, that the child's death was due to alcoholism.

Jury Summons Parents.

Immediately Mr. and Mrs. Flahive were summoned before the jury, which met in the county building. They were questioned closely, but maintained they could not account for the moonshine in the child's stomach. There was enough of the liquor, it was said, to have endangered the life of an adult.

"It is a distressing state of affairs when a child's death is ascribed to alcoholism," said the coroner. "I hope an investigation will determine who is guilty of allowing a mere baby to drink moonshine."

Yank Arrested in Antwerp in $3,000,000 Check Fraud

[Chicago Tribune Press Service.]

ANTWERP, Belgium, July 23.—Jack Cosman, an American living in splendor at the best hotel here, has been arrested on charges filed by a Parisian bank in connection with $3,000,000 in bad checks. When taken into custody he had in his possession 500,000 Belgian francs ($11,450), while his wife had $100,000 in jewels.

REED COLLEC[...] DATA FOR S[...] INQUIRY MO[...]

Confers with M[...] on Ballot Fra[...]

BY OSCAR HEW[...]

(Picture on back p[...])

Charles A. McDonald, spe[...] cutor for the investigation [...] primary ballot frauds, wh[...] far obtained grand jury indi[...] 99 men and 10 women for [...] to make fraudulent electi[...] talked for more than an h[...] day afternoon with Senato[...] Reed [Dem., Mo.], chairm[...] senate committee to inves[...] tion corruption. Mr. McDo[...] the senator at the latter's [...] the Congress hotel.

This was one of several [...] inquiries yesterday by Sena[...] preparation for the opening [...] mittee investigation in Ch[...] day morning. The hearin[...] held in the federal build[...] tor Goff [Rep., W. Va.] is [...] tion and Senator McNary [...] will be delayed a few days [...] rival. The other three se[...] vestigators besides Mr. R[...] [Dem., Utah] and La Foll[...] Wis.] are expected to be at [...]

Silent on Their T[...]

Neither Senator Reed n[...] tor McDonald would talk [...] conversation, but the fact [...] long gave rise to the su[...] the investigation of the [...] mary will take a different [...] that pursued in the Penns[...] mary. In the latter inqu[...] vestigators revealed trem[...] penditures.

The McDonald inquiry h[...] marily into the alleged [...] cheating in voting and mak[...] of the votes cast, leaving [...] sion that the alleged conspi[...] influenced by money or oth[...] means. So far as the publ[...] informed Mr. McDonald h[...] tained much direct evidenc[...] moral use of money in the p[...]

Chicago Methods Intere[...]

But Senator Reed appea[...] eager to start at this end [...] vestigation as at the other. [...] ported that he is keenly i[...] the methods of Chicago pri[...]

It is understood that [...] had two reasons for aski[...] Judge Jarecki for a recount [...] lots for candidates for U[...] senator. Mr. Reed said th[...] mittee would not be in[...] minor discrepancies but m[...] cerned with any indicatio[...] fraud. But if only small di[...] appear it is possible for th[...] tors to get into the reco[...] litical methods—use of gu[...]

Gathers Facts on Fa[...]

From other persons Se[...] collected information on th[...] of various local factions [...] publican and Democratic [...] the reasons for differenc[...] them. Altogether he spent [...] following his arrival from [...] til his departure at 8 o'clock [...] for Kansas City. He will [...] Chicago at 8 o'clock Monda[...]

Both yesterday morning [...] noon Senator Reed protest[...] did not want to indulge in [...] and also gave the distinct [...] that he did not desire to be [...] position of running the co[...]

First Witness Unna[...]

"Who will be the first w[...] was asked.

"I do not know; that [...] portant," he replied, and [...] on:

"We have not prejudge[...] case. All the committee [...] is to be fair and imparti[...] far as time and circums[...] permit, thorough."

It is probable that amon[...] witnesses will be the sen[...] didates, if they are able [...] Frank L. Smith, Republica[...] believed fit after his recen[...] but Senator William B. M[...] been ill in Washington for [...] George E. Brennan, the [...] nominee, is in campaign h[...] on tour of the state.

Mr. Brennan has been qu[...] ing: "No candidate can m[...] atorial race on less tha[...] Presumably this refers t[...] paign for election, becaus[...] mary he had no real oppo[...]

It has been charged in [...] that both Mr. Smith and [...] Kinley spent much more [...] each in the April primary. [...] mum figure mentioned i[...]

TWO SLAIN [...] AMBUSH IN [...] OVER LAND

Grand Rapids, Minn., [...] —While in the act of rem[...] demned land for sale sig[...] highway Number 1 near [...] ernoon, Sigrud Ide, 30, [...] Tofte, 21, road patrolm[...] Tofte, Minn., were slain [...] by an unknown assailan[...]

When the bodies were [...] passing tourist, Ide was [...] sign with both hands. To[...] in the ditch about 150 [...] clutching one empty an[...] gun shells, believed to hav[...] ed from the slayer.

John Westblade, a far[...] sought tonight in connec[...] double murder. The si[...] to reports, was posted [...] and offered forty acres [...] sale. It had been the s[...] vious controversies betwe[...] and highway officials, it [...] Westblade had been orde[...] it from the highway rig[...]

Boy Badly Hurt i[...] with Mother O[...]

Enraged because her 10 [...] Joe, entered the house l[...] Thursday night, took [...] pocketbook and fled, Mr[...] uiewicz, 52 years old, 3[...] avenue, struck him over [...] a heavy glass bowl yes[...] he appeared at the back [...] was taken to the Keys[...] suffering from skull fra[...] cussion of the brain. [...] held at Shakespeare ave[...] tion.

Once You *See*

The PRESIDENT

You Will Be Unable to See Anything Else

Coming!

STUDEBAKER

Style and real comfort in swimming suits

Comfortable when you're in the water—stylish when you're playing on the beach. Trim shirts—plain colored or striped, that button under the crotch—smart looking short pants with a belt. It's a great value combination at

$6

Jantzen suits at $6.50

Other swimming suits $4 up

MAURICE L ROTHSCHILD

State at Jackson

MINNEAPOLIS CHICAGO ST. PAUL

Tobey Removal Sale

Furniture Curtains Rugs

The new Tobey store is located at the northwest corner of Lake Street and Michigan Avenue, two blocks north and one-half block east of our present location.

Here we expect to continue with increasing success the business built up through seventy years, the sale of fine furniture and furnishings at the lowest prices.

Coxwell Chair $39

Regularly $75

A large and comfortable Coxwell chair with loose spring seat cushion. Back and seat are covered with mohair and the rest of the chair in velour. A typical bargain from the removal sale.

Chicago—the great furniture market of the world—is now in the midst of its greatest furniture sale. Never before in this city, probably never before in America, has such a stock of fine furniture been offered in a removal sale.

The Tobey Furniture Company

Michigan Avenue and Lake Street

REED COLLECTS DATA FOR SLUSH INQUIRY MONDAY

Confers with McDonald on Ballot Frauds.

BY OSCAR HEWITT.

(Picture on back page.)

Charles A. McDonald, special prosecutor for the investigation of the April primary ballot frauds, who has thus far obtained grand jury indictments of 19 men and 10 women for conspiracy to make fraudulent election returns, talked for more than an hour yesterday afternoon with Senator James A. Reed [Dem., Mo.], chairman of the senate committee to investigate election corruption. Mr. McDonald visited the senator at the latter's request in the Congress hotel.

This was one of several preliminary inquiries yesterday by Senator Reed in preparation for the opening of the committee investigation in Chicago Monday morning. The hearings will be held in the federal building. Senator Goff [Rep., W. Va.] is on a vacation and Senator McNary [Rep., Ore.] will be delayed a few days in his arrival. The other three senatorial investigators besides Mr. Reed, King [Dem., Utah] and La Follette [Rep., Wis.] are expected to be at the opening.

Silent on Their Talk.

Neither Senator Reed nor Prosecutor McDonald would talk about their conversation, but the fact that it was long gave rise to the surmise that the investigation of the Illinois primary will take a different course from that pursued in the Pennsylvania primary. In the latter inquiry the investigators revealed tremendous expenditures.

The McDonald inquiry has been primarily into the alleged fraud and cheating in voting and making returns of the votes cast, leaving the impression that the alleged conspirators were influenced by money or other improper means. So far as the public has been informed Mr. McDonald has not obtained much direct evidence of the immoral use of money in the primary.

Chicago Methods Interest Reed.

But Senator Reed appeared just as eager to start at this end of the investigation as at the other. It was reported that he is keenly interested in the methods of Chicago primaries.

It is understood that the senator had two reasons for asking County Judge Jarecki for a recount of the ballots for candidates for United States senator. Mr. Reed said that his committee would not be interested in minor discrepancies but might be concerned with any indication of gross fraud. But if only small discrepancies appear it is possible for the investigators to get into the record local political methods—use of gunmen, etc.

Gathers Facts on Factions.

From other persons Senator Reed collected information on the personnel of various local factions in both Republican and Democratic parties and the reasons for differences between them. Altogether he spent a busy day following his arrival from Detroit until his departure at 8 o'clock last night for Kansas City. He will return to Chicago at 8 o'clock Monday morning.

Both yesterday morning and afternoon Senator Reed protested that he did not want to indulge in predictions and also gave the distinct impression that he did not desire to be put in the position of running the committee.

First Witness Unnamed.

"Who will be the first witness?" he was asked.

"I do not know; that is not important," he replied, and then went on:

"We have not prejudged anybody's case. All the committee wants to do is to be fair and impartial, and, as far as time and circumstances will permit, thorough."

It is probable that among the early witnesses will be the senatorial candidates, if they are able to appear. Frank L. Smith, Republican victor, is believed fit after his recent operation, but Senator William B. McKinley has been ill in Washington for some time. George E. Brennan, the Democratic nominee, is in campaign health, being on tour of the state.

Mr. Brennan has been quoted as saying: "No candidate can make the senatorial race on less than $300,000." Presumably this refers to the campaign for election, because in the primary he had no real opposition.

It has been charged in Washington that both Mr. Smith and Senator McKinley spent much more than $300,000 each in the April primary. The maximum figure mentioned is $1,500,000.

TWO SLAIN FROM AMBUSH IN ROW OVER LAND SALE

Grand Rapids, Minn., July 23.—(AP)—While in the act of removing a condemned land for sale sign from state highway Number 1 near here this afternoon, Sigrud Ide, 30, and Alvin Tofte, 21, road patrolmen, both of Tofte, Minn., were slain from ambush by an unknown assailant.

When the bodies were found by a passing tourist, Ide was grasping the sign with both hands. Tofte was lying in the ditch about 150 feet away, clutching one empty and two loaded gun shells, believed to have been wrested from the slayer.

John Westblade, a farmer, is being sought tonight in connection with the double murder. The sign, according to reports, was posted by Westblade and offered forty acres of land for sale. It had been the subject of previous controversies between the farmer and highway officials, it was said, and Westblade had been ordered to remove it from the highway right of way.

Boy Badly Hurt in Row with Mother Over Theft

Enraged because her 10 year old son, Joe, entered the house like a burglar Thursday night, took $2 from her pocketbook and fled, Mrs. Anna Jasulewicz, 52 years old, 3222 Armitage avenue, struck him over the head with a heavy glass bowl yesterday when he appeared at the back door. The boy was taken to the Keystone hospital suffering from skull fracture and concussion of the brain. His mother is held at Shakespeare avenue police station.

EUROPE PLANS FINANCIAL CONFERENCE WITH U. S. BANKERS

[Copyright: Harris & Ewing Photo.]

Andrew Mellon, secretary of the treasury, who landed in Cherbourg yesterday.

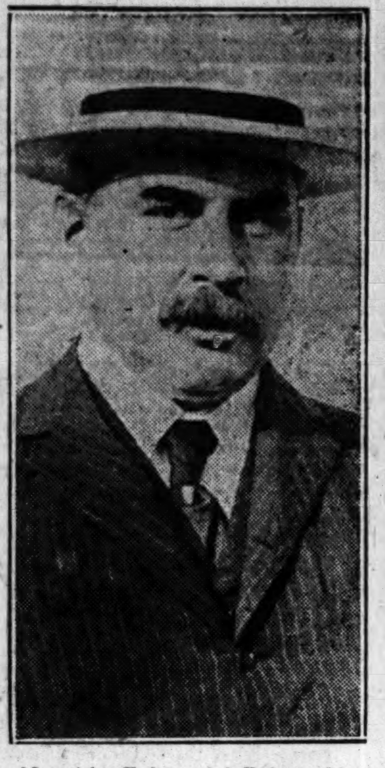

[Copyright: Underwood & Underwood.]

J. P. Morgan, who landed in Southampton yesterday and speeded to London by auto.

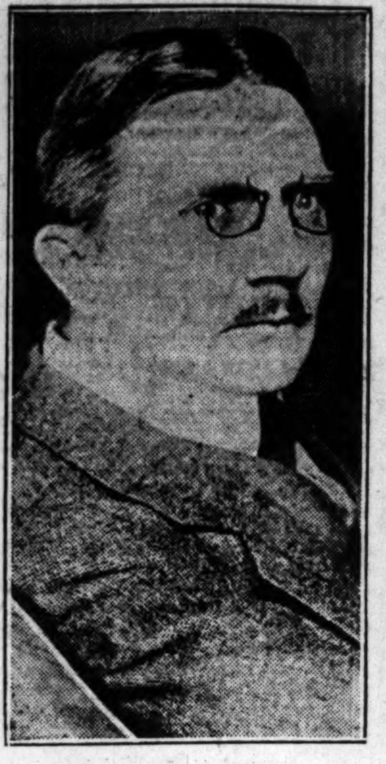

[Kadel & Herbert Photo.]

Hjalmar Schacht, president of the Reichsbank, who is expected to be at conference.

[Pacific and Atlantic Photo.]

S. Parker Gilbert, agent general for reparations, also expected to be at conference.

HUNDREDS FACE JAIL TERMS IN ELECTION FRAUD

All Officials Involved to Be Summoned.

Proceedings to jail every judge and clerk of election who participated in the wholesale vote thievery exposed in the recount of primary ballots will be commenced at once, it was officially announced yesterday by Joseph B. Fleming, attorney for the board of election commissioners, and Lloyd D. Heth, special prosecutor engaged in the grand jury vote fraud investigation.

Contempt of court charges, for which the precinct officials may be given a jail term of six months, are to be brought before County Judge Edmund K. Jarecki, the attorneys declared, and Mr. Fleming revealed that already citations have been drawn against 25 of those accused. Judge Jarecki is to summon the officials today or Monday, Mr. Fleming announced.

Hundreds to Be Summoned.

In an effort to restore the almost lost right of franchise of the people of Cook county, the prosecutors declare they will proceed against every judge and clerk in all precincts where the recount has proved indisputably that a fraud was committed. Hundreds of the officials will be summoned in this manner, Mr. Fleming estimated.

Support of the plan to cite the accused officials for contempt has been given in a decision by the Illinois Supreme court, in which it was held Judge Jarecki had full power to punish precinct judges and clerks summarily for contempt of his court.

All the officials are appointed directly by Judge Jarecki and become officers of his court, the same as bailiffs and court clerks, and as such they may be punished without jury trials and sentenced to jail for misconduct in their trust.

Only One Escape Avenue.

Only one avenue of escape was afforded by the prosecutors for the guilty election officials—and that is for them to make a clean breast of their misdeeds and to name the higher-up who ordered them to steal votes for favored candidates.

For the main objective, Attorneys Fleming and Heth revealed, is to punish the men who sat behind the scenes and directed the frauds. The underlings who obeyed orders may expect leniency if they will confess and implicate their leaders, it was stated.

Prosecutor Heth, who was nominated by the board of managers of the Chicago Bar association as an assistant to Special State's Attorney Charles A. McDonald, in charge of the vote fraud inquiry, has been loaned to the County court in the hope that he may uncover evidence there which will lead to indictments by the special grand jury of the so-called higher-ups.

Call Defiant Ones First.

Many judges and clerks, principally those in the notorious 20th ward dominated by Morris Eller, sanitary district trustee and Crowe-Barrett leader, have defied the special grand jury, refusing to sign immunity waivers and testify. These will be among the first to be cited before Judge Jarecki, the attorneys declared.

Eller was named in a subpœna compelling him to produce before the grand jury at once all records pertaining to expenditures of campaign funds in the 20th ward, which evidence has shown was sold out to a favored slate of candidates of both Republican factions. The subpœna also called on the ward boss to submit the names of all his workers in the ward and the sums paid them for their services.

But when deputy sheriffs went out to seek Eller, they were told he had gone to Mackinac on a vacation, and the grand jurors will be forced to await his return.

Three other political leaders in the 20th ward were served with similar subpœnas. Samuel Heller, candidate for municipal judge, recognized as a Deneen-Lundin leader in the ward, asserted all such records of his organization were in the hands of Harry Hochstein, who already is under indictment for vote thievery.

Find Pencil Fraud Proof.

Definite proof of the work of a "short pencil artist" in the 39th precinct of the 49th ward was encountered during the recount of ballots from that precinct yesterday. Twenty-six ballots were found in which an extra cross had been made opposite the names of three Deneen-Lundin candidates, Charles N. Goodnow for county commissioner; Samuel Heller and Samuel H. Trude for Municipal judge.

They were quickly discovered when it was found that eleven crosses instead of ten were made for county commissioner, and fourteen instead of twelve for judge.

Brennan Loses 355 Votes.

In the senatorial recount yesterday the chief item of interest was the loss by George E. Brennan, the Democratic nominee, of 335 votes in the count in 38 precincts of the 18th ward. Frank McDermott, who opposed Brennan, gained 155 votes.

The Republican recount for senator continued to indicate that the votes had been honestly tabulated, 25 precincts in the 50th ward showing a loss for Senator William B. McKinley of only 31 votes, and a gain of only 13 votes. This margin could be allowed for excusable mistakes, it was held.

FIREFLIES THAT STAY "LIT UP" ARE SCIENCE'S LATEST CONTRIBUTION

New York, July 23.—[Special.]—Fireflies that glow all the time, thanks to short-circuiting injections of adrenalin, are the latest contribution of science. William S. Creighton, Princeton graduate student, who is working under the direction of Dr. Frank E. Lutz, curator of entomology and director of the American Museum of Natural History's station for the study of insects in the Harriman state park, made the discovery.

Mr. Creighton has found in the course of his studies of the nature of firefly light that heavy "shots" of adrenalin, administered with a syringe between the firefly's body segments, changed the intermittent flashing characteristic of these insects to a sustained luminosity. In some instances he has kept individual insects "lighted up" twenty-four hours, but these specimens invariably died, presumably through expenditure of too much vital energy.

TROOPS GUARD CANTON OFFICIALS AFTER THREATS

Canton, O., July 24.—(AP)—Heavily armed Ohio National Guard troops in plain clothes last night guarded the homes of several prominent Canton officials and possible witnesses in connection with the slaying of Don R. Mellett, Canton publisher.

It was stated the precaution was being taken because of continued threats against officials unless they dropped activity in the investigation. One of the homes being guarded was that of C. B. McClintock, Stark county prosecutor, heading the county's investigation.

Meanwhile, it was learned, postal officials were on their way to Canton to investigate threats made through the mails and which have come from points as far distant as Cairo, Ill., and New York.

ROBBERS KILL WATCHMAN IN FRAME FACTORY

With his head crushed, the body of Harry King, 57 year old watchman for the Schwartz Picture Frame company, 2110 Walnut street, was found yesterday in the washroom of the plant by employés arriving for work.

A search revealed that the offices of the company had been looted, that three candy and gum vending machines had been broken into and that the safe, which contained only $20, had the combination knocked off, but their attempts to open it were futile.

King's hands and feet were loosely tied together. Police expressed the opinion that he was beaten up by the robbers when they entered, and, unaware that he was dead, they slashed his bonds just before they left.

RUM PATROL'S CANNON FIRE PERILS SCORES

San Pedro, Cal., July 23.—(AP)—A shot fired today from a one pound gun of the coast guard cutter No. 254 while that vessel was chasing the power boat Imp soared over the heads of a score of workmen in the Bethlehem Shipbuilding company yards and tore a hole in a wall of the company's office building.

Later it was explained at the coast guard base that a loaded shell instead of a blank one had been fired by mistake. The Imp was wanted as a suspected rum runner. No liquor was found aboard, but two men were held for questioning.

Bad Check Suspect Brought Back; Seized in Milwaukee

Arrested in Milwaukee on a charge of passing worthless checks at the La Salle, Sherman, and Bismarck hotels, John Flemming, 43 years old, was brought to Chicago yesterday in custody of Sergts. McGowan and Baynes of the detective bureau. He is alleged to have represented himself as the head of a western mining company.

NEW HAY FEVER RELIEF.

SinuSeptic positively relieves Hay Fever, or it costs nothing. Try it. Now on sale at all good druggists, chain drug stores, and drug counters of department stores in Chicago. Made by the American Drug Corp., St. Louis, Mo.—Adv.

ASK INQUIRY AS COPS ARE FREED ON THEFT CHARGE

Cases Are Dismissed on Technicality.

CRIMINAL COURT.

Stanley Pater, Mitchell Pephnski, and Edward Fogel, robbery, sentenced to 3 to 20 years each in the penitentiary by Judge Thomas J. Lynch.

John McQuade, Angelo Caggiano, Gus Peterson, and Stanley Wackowski, robbery, sentenced to 10 years to life each in the penitentiary by Judge William N. Gemmill.

Following the dismissal of seven men, three of them policemen, and all charged with burglary, by Judge Henry M. Walker in the Shakespeare avenue court on a technicality, the Chicago crime commission, through one of its managing directors, Frank Hanna, yesterday recommended that the whole matter be placed with State's Attorney Crowe for immediate investigation.

The charges involved John Manion, traffic policeman; Philip Lorenz and Walter Farrell, patrolmen, and four private watchmen, Howard Blair, Alfred Wood, Alden Baughman, and Charles Baker. They were alleged to have burglarized business houses in the west side wholesale dry goods district, obtaining goods valued at $1,000, before their arrest on June 9.

Acted Without Warrants.

Arraigned yesterday on these charges, a motion to suppress the evidence was presented on the grounds that police, under the direction of Capt. Patrick Harding, in searching the defendants' homes for stolen property had obtained some articles of clothing alleged to have been taken, but had acted without search warrants.

When this motion, presented by Attorney John Lee for the three policemen, had been made Judge Walker asked the prosecutor attached to his court, Asistant States Attorney Harold E. Durham, if he could site any law decisions to counteract the motion, but the attorney could find no legal substantiation for further prosecution.

The court then dismissed the seven and directed the property be returned to them, although a part of it had been identified by merchants from whom it was said to have been taken.

In announcing his decision Judge Walker said he could not encourage entrance into homes without search warrants without violating the law that makes such a procedure necessary.

"I have requested the assistance of the state's attorney's office and have explained my position to the Chicago crime commission before coming to this decision," he said.

Wants Facts Uncovered.

When informed of the court's action by one of his investigators. Mr. Hanna said: "If Capt. Harding and other police officers neglected to obtain search warrants, thereby not making proper attempts to collect the evidence, they should be made answerable to the civil service commission. The crime commission did not advise Judge Walker as to his procedure in this case, and, furthermore, when policemen have been stripped of their stars and guns on a charge such as this, the matter should not be dismissed on a mere technicality."

OUR MID-YEAR $10 DRESS SALE is now in progress

Exquisite dresses, models for every occasion. Every high type style, material and color. See them!

SAMPLE CLOAK & SUIT SHOP
4th fl. 36 So. State St.
N. AMERICAN BLDG.

12,891 OUT OF 93,204 ARRESTED LAST YEAR IN WASHINGTON DRUNK

[Chicago Tribune Press Service.]

Washington, D. C., July 23.—[Special.]—Washington, headquarters of the nation's dry forces, chalked up new records during the last year for total arrests made in the district, the number arrested for intoxication and those for violation of the Sheppard local dry law.

Figures released by the superintendent of police today disclose that 93,204 arrests were made by the local officers during the last year, an increase of 17,875 ober the preceding twelve months.

The number arrested for intoxication in the district last year was 12,891, as against 10,869 for the previous year and 8,874 for 1924.

Reparations Chief's Pay Too High, Germans Protest

BERLIN, July 23.—[U.N.]—A salary of $46,500 is paid annually to S. Parker Gilbert, American agent general of German reparations under the Dawes plan, the Pan-German newspaper Deutsche Zeitung says. Protesting at what it calls exploitation of Germany by official foreign commissions, the newspaper gives a list of alleged salaries paid Dawes plan executives and members of the interallied military control commission.

YOUTH BETRAYS VAMPIRE AUTOIST AS 2 ARE KILLED

Conscience Hurts; Breaks Pledge of Silence.

The uneasy conscience of Eddie Boding, 17 years old, caused him to supply Hinsdale police yesterday with information that resulted in the arrest of Carlton Glenn, automobile salesman, charged with driving a vampire automobile which ran down and killed two men on the Naperville highway between Downers Grove and Hinsdale late Thursday night.

The youth asked Glenn for a lift in his automobile at Westmount, Ill., as the salesman was on the point of leaving for Hinsdale. Riding through the night at a high rate of speed, the car struck an obstruction in the road and skidded to a stop, young Boding said. He and Glenn investigated and found that the car had struck Kuly Vulchess, 35 years old, of La Grange, and Thomas Tate, 32 years old, of Centralia, Ill., workers in an excavation where they were repairing a gas main. Both men had been instantly killed.

Pleads for Youth's Silence.

"For God's sake, don't say anything about this," Glenn pleaded with his companion, the latter said. "I'm a married man and this will get me into all sorts of trouble." The auto then proceeded. A passing motorist found the bodies.

Boding promised to remain silent, but the following morning he was unable to keep the secret any longer. He told Maj. H. B. Stafford, chief of the Hinsdale police, of the accident. Glenn, who said he lives at 55th street and Fairfield avenue, Chicago, was arrested in Westmount and held in jail pending the inquest today.

Two men died as a result of injuries received in automobile accidents in Cook county. The 1926 motor toll was raised to 455.

Driver Killed in Truck Crash.

Louis Mickilson, 42 years old, 1749 North Wood street, died at Henrotin hospital of a skull fracture received when the front axle of a truck he was driving collapsed and pitched him headlong to the pavement at Grand avenue and Wells street.

John Lempke, 51 years old, 5123 South Racine avenue, died at the Englewood hospital of injuries received when he was struck by au automobile at 63d and South Halsted streets. The driver, Mike Sturm, 1727 North Halsted street, admitted his brakes were defective and was held by police.

Chicagoan Dies in Wisconsin.

When the automobile skidded over an embankment on highway No. 80, two miles north of Platteville, Wis., Abraham Stein, 1244 Jefferson street, was killed and his companion, Philip Grossman, was badly injured. Both men are clothing merchants and were on a pleasure tour.

Betty Shauholtz, 3 years old, 644 Roosevelt road, Berwyn, was possibly fatally injured when she was struck by an automobile at Roosevelt road and Wesley avenue, Berwyn.

With a bundle of papers under his arm, Charles Macyunas, 10 years old, a newsboy, ran into the street at Western boulevard and 47th street. He was struck by an automobile driven by Joseph Becker, 145 South Central avenue, who was arrested. The boy's skull was fractured.

FIRE DOES DAMAGE TO HUGE WAREHOUSE IN SOUTH STATE ST.

A spectacular fire, believed to have originated from sparks blown from the Illinois Central railroad at 15th street, caused damage estimated by Fire Chief Arthur Seyferlich at $15,000 in the old Union Storage Warehouse building at 1554 South State street yesterday afternoon.

The old building has not been occupied for over two years. Grease, dried in the wood, sawdust, and wooden partitions added to the intensity of the blaze. A moment before part of the south wall collapsed, Fireman Bob Quail of engine company 18 slid swiftly down the ladder and escaped injury.

HUSBAND WINS BUDLONG FIGHT OVER DIVORCE

Providence, R. I., July 23.—[Special.]—Milton J. Budlong, wealthy resident of New York and Newport, received a decree of divorce from "bed and board" from Mrs. Jessie Margaret Budlong in a decision handed down today by Judge Edward W. Blodgett in Superior court.

The husband also received the custody of the two minor children, Milton and John. Miss Frances Budlong, a daughter, is of age and is living with her father here.

The decree constitutes a legal separation, but not an absolute decree because Budlong has not ben a resident of Rhode Island the two years required before an absolute divorce can be asked.

The decree, ending the most recent phase of the long court fight, was granted on the ground of extreme cruelty by Mrs. Budlong over a long period of years. The acts on which the complaint was based consisted of "false charges against his character, humiliating remarks in the presence of others, refusal to live with him as his wife and other acts tending to bring him into public ridicule."

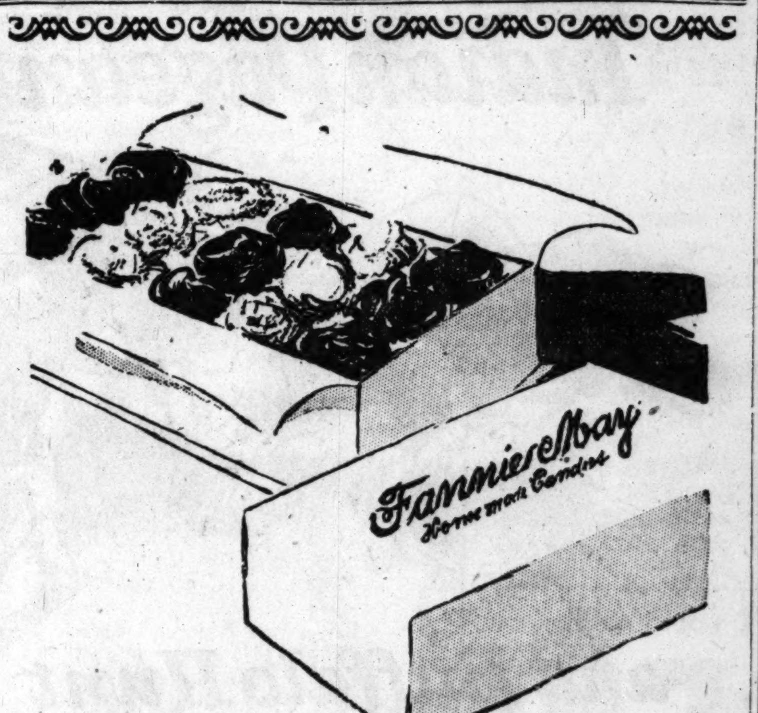

Remember to place a standing order with Fannie May before you leave town on vacation. Fannie May's wonderful home-made candies will then be sent to you—wherever you are. Every Fannie May Shop gives careful attention to such orders.

A CHICAGO INSTITUTION

Fannie May Home made Candies 70¢ lb

Always Sold From Dainty Ribboned Baskets

Fannie May's wonderful home-made Candies are made fresh today—and every day—by Fannie May, and are sold only by Fannie May, at a saving to you, through 30 Fannie May Shops—all over Chicago. If you want Fannie May quality you must buy from Fannie May. There's a Fannie May Candy Shop near you.

Why do more homes in Chicago use Thomas J. Webb coffee than any other?

Why does any one brand of ANYTHING have first call with the greater number of people?

Simply because it gives more and doesn't cost more. You get more goodness out of every cup because we put more goodness into every package.

And Thomas J. Webb Coffee goodness is "sealed-in" goodness. Sealed first in the Coffee itself through our original "live flame" roasting process. Sealed again in the packaging through our air-tight, moisture-proof tin container. And, finally, kept "sealed" by you yourself while you use it through the convenient friction-top cover.

Can you wonder, then, WHY you get FIFTY cups of delicious coffee out of every pound of it you buy?

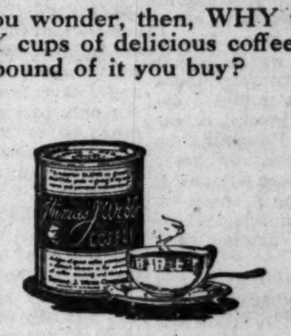

The Coffee of Unusual Goodness

Thomas J. Webb COFFEE

[Thomas J. Webb Tea—the Same Standard of Quality as the Coffee]

TRIBUNE INSURANCE

For New Policy or Renewal

To secure The Tribune's $7,500.00 Travel Accident Insurance Policy, or to renew for another year one previously issued to you, cut out and fill in the application below and send it with $1.00 to Tribune Insurance Dept., Federal Life Insurance Company, 168 North Michigan Ave., Chicago, Ill. (All specific indemnities increase 10% on renewal.)

This offer open only to persons between the ages of 10 and 70.

☐ NEW POLICY — Check here if you wish new policy. OR ☐ RENEWAL — Check here if you wish old policy renewed.

APPLICATION FOR $7,500.00 TRAVEL ACCIDENT INSURANCE POLICY

Issued to Readers of The Chicago Daily Tribune

[Fill Out This Application and Send to Tribune Insurance Dept., Federal Life Insurance Company, 168 North Michigan Ave., Chicago, Illinois, with Registration Fee of $1.00—Money Order or Check, made payable to Federal Life Insurance Co.]

I certify that I am, or will become a reader of The Chicago Daily Tribune and hereby apply for a $7,500.00 Policy in The Federal Life Insurance Company, issued only to readers of The Chicago Daily Tribune. *(If you wish a new Policy ALL QUESTIONS BELOW MUST BE ANSWERED. If you wish to renew a Policy previously issued to you, indicate above and fill in name and address only.)*

FULL NAME..........

ADDRESS.......... Street City State

PLACE OF BIRTH.......... AGE......
DATE OF BIRTH—MONTH.......... DAY.......... YEAR..........
ARE YOU TOTALLY BLIND OR DEAF?...... ARE YOU CRIPPLED TO THE EXTENT THAT YOU CANNOT TRAVEL SAFELY IN PUBLIC PLACES?..........

WRITE HERE NAME AND ADDRESS OF PERSON TO WHOM YOU WANT INSURANCE PAID IN CASE YOU ARE KILLED, OTHERWISE IT WILL BE PAYABLE TO YOUR ESTATE.

BENEFICIARY'S NAME..........
RELATIONSHIP..........
ADDRESS..........

NOTICE: No more than one policy will be issued to any one person.

FIGHT ON SPEED TRAPS SPREADS TO 34 COUNTIES

Officials Agree to Follow Chicago's Lead.

BY J. L. JENKINS.

(Picture on back page.)

Chicago's crusade against automobile speed traps and abuses of vehicle law enforcement by village police and court officails leaped its Cook county boundries yesterday and swept the probe into thirty-four additional counties in Illinois, Indiana, and Wisconsin. Spread of the popular movement to give a square deal to motor car owners and operators on their own highways came as the result of a conference held by the Chicago Motor club in the Palmer house and attended by state's attorneys from as far south as Iroquois county in Illinois and within a radius of 100 miles of Chicago in neighboring states.

Following the conference, which brought out a vivid picture of the speed trap barriers, the prosecutors adopted a resolution to follow Chicago's lead in completely wiping out the legalized evil and cleaning out every highway graft nest in the state

Must Curb the Reckless.

"While making it clear and emphatic that safety on the highways and the strict enforcement of the motor vehicle law to curb the ten per cent of dangerous automobile operators on public roads is absolutely necessary," the resolution reads, "this conference of public prosecutors agrees that the fee system allowed for motorist arrests and fines in villages is wrong and that speed traps and evils of motor law enforcement must be eliminated.

"We, as state's attorneys, will follow the example set by State's Attorney Robert E. Crowe and other interested agencies in Cook county in driving grafters and mulchers of motorists off the highways so that motoring in our territories may be safe for all who travel the roads."

Mueller Outlines Campaign.

Charles J. Mueller, assistant state's attorney in general charge of the trap investigation who, with the aid of the Chicago Motor club bureau, has succeeded in bringing in more than 2,000 motorist victims to appear against the trappers and has completed evidence against officials of Broadview and Markham for grand jury action on Tuesday, outlined the campaign for his downstate colleagues.

"We have been bothered with speed traps around Chicago for years," he said, "and have gone after individual cases, but until now we have never been able to get to first base with the prosecutions because of lack of concrete evidence. Our system now changes all that and throws a white light into every activity of highway law enforcement. Thanks to THE CHICAGO TRIBUNE and the Chicago Motor club, victims of speed traps found an opportunity to make wholesale reports of village police activities and roadside court abuses.

Hundreds of Complaints.

"Hundreds of complaints came in and definitely fixed the spots in Cook county that needed attention. Knowing just where to look, we seized all arrest and court documents in these spots and the motor club mailed a detailed questionnaire to every driver shown on the books. Returning to the state's attorney's office, this great volume of evidence has been tabulated, studied and separated and a dozen individual cases have been selected for the basis of prosecution against each of the traps."

Charles M. Hayes, president of the motor club, offered the prosecutors the entire facilities of his organization and the support of its 50,000 motorist families in their cleanup work. He declared that the campaign is in no way opposing strict law enforcement nor traffic safety, but is rather designed to increase the safety of the public by placing the highways under legitimate police patrol.

State's Attorneys Russell Hanson of La Salle county, L. E. Kunkel of Michigan City, R. W. Besse of Whiteside county, A. V. Smith of Lake county, Glen Thompson of St. Joseph, Mich., and A. H. Shaw of Streator urged cooperation in the campaign and told of their plans to clean up their districts.

4 GOVERNORS OF EAST HERE TODAY ON WAY TO WEST

(Picture on back page.)

Four governors of New England states, with their wives and members of their official staffs, will arrive in Chicago today on their way to Cheyenne, Wyo., where they will attend the 1926 conference of governors.

In the party are Gov. and Mrs. Ralph O. Brewster of Maine, Gov. and Mrs. John G. Winant of New Hampshire, Gov. and Mrs. Franklin S. Billings of Vermont, Gov. and Mrs. John H. Trumbull and their daughters, the Misses Florence and Jean Trumbull, of Connecticut; Adjt. Gen. Herbert Johnson of Vermont, Executive Secretary and Mrs. John A. Bennett of Rhode Island, and Walter B. Brockway of Portland, Me., who will address the governors at Cheyenne.

They will remain in Chicago from 5 p. m. until 9:10 p. m., when they will depart on the Overland Limited of the Northwestern railroad.

Gov. Edward Jackson of Indiana and his wife passed through the city yesterday on their way west.

GERMAN CLUB PLANS MUSICAL FETE TOMORROW

Between 6,000 and 7,000 persons are expected to attend an entertainment given by the German club of Chicago at Glen Oak Acres, north of Glen View, tomorrow. A feature of the day will be presentation of the German operetta, "The Gypsy Baron."

The entertainment is being given under the direction of Charles H. Wacker, Oscar F. Mayer, Henry G. Zanders, Otto L. Schmidt, William A. Wieboldt, and William H. Rehm. The program will include athletic events, a concert by a symphony orchestra of 25 pieces under the direction of Ferdinand Steindel, the operetta, staged by the Teutonic Players, and the singing of German songs by a group from the Chicago Singverein.

CAPTAIN INSISTS HE'S CUPID'S AID AT SEA BY TRADITION; RAPS LAW

New York, July 23.—[Special.]—The ancient customs of the sea mean more than a lawyer's opinion to Capt. Theodore Van Beek, commander of the United States liner President Harding, which arrived today from Europe.

On the eastern passage Capt. Van Beek performed a marriage, and, unperturbed by the ruling of shipping board counsel that captains have no authority to perform marriages, insisted that it was legal.

"It's simply the shipping board lawyer's opinion," he said. "If the Supreme court had made it then it would be a ruling, but it is not so just because an ordinary lawyer says so."

The two he married July 8 were Carl Made, a thirty year old widower of Berlin, and Miss Jeannette Seilinger, thirty-six, of Brooklyn.

ROBERT SCOTT NOW CLAIMS HE KILLED CLERK

Confesses to Aid Russell Escape Noose.

(Continued from first page.)

clinched together and fell to the floor, I falling backwards.

"He knocked my head against the floor, and I reached in my right hand hip pocket and drew out a gun, and after Maurer was knocking my head a few times against the floor and I realized that my head would be smashed any minute, I raised the gun over the back of Maurer (as he was lying on top of me) and I fired. I was so dazed that after I got up I fired a few more shots. I don't know where they went to.

Russell Appears on Scene.

"Russell came up from the basement, saw the blood on the floor and me holding the revolver, and he said, 'O, my God, what have you done?' He immediately grabbed me by the arm, pushed me out of the drug store, and we ran down Washington street to La Salle street and took a cab. All other facts I have covered after the shooting in the preliminary statement given yesterday.

"Russell is absolutely innocent of the shooting and I could not bear in mind that he should suffer for what I did. My counsel advised me not to talk and not to give out any statement—of course in order to save my own life.

"I swear to God this is the honest truth and that I never intended to kill Joseph Maurer, but I was so dazed that I did not know what I was doing.

"The gun with which I killed Joseph Maurer I immediately gave to Russell after we ran away and told him to get rid of it. I don't know what he did with the gun. The other gun (as I had two) was left in the drug store, as it fell to the flor when Joseph Maurer twisted my arm and he afterwards lay on it so that I could not use it.

Praises Brother's Silence.

"Russell always knew that I was the killer of Joseph Maurer, and I admire him for not accusing me before the public. He was ready to take the secret along with him to his grave; and I therefore think I owe the truth not only to him but his wife and children; so no matter what happens to him, they should not bear in mind that their husband and father was a murderer.

"I take the full blame, and the only charge that they could put against Russell was 'accessory after the fact' because he helped me get away.

"When I saw Russell a few days ago I hardly recognized him. He went through too much, and my conscience bothers me that I should have been the man to have made him suffer when I should have suffered for it.

"I am only writing this statement of my own free will and volition to clear up the mystery and put the blame where it rightfully belongs. I will say, however, that we never intended a robbery that night.

"May the Almighty forgive me and have mercy on our souls."

TEXAS KLANSMEN SUPPORT NORRIS, DRAGON ASSERTS

Fort Worth, Tex., July 23.—(AP)—Texas Ku Klux Klansmen are supporting Dr. J. Frank Norris, pastor of the First Baptist church of Fort Worth, who last Saturday shot and killed D. E. Chipps, wealthy lumberman, in the opinion of Lloyd P. Bloodworth, grand dragon of the klan in Texas.

"I have known Dr. Norris for seventeen years, and he has been an outstanding crusader for Protestant Christianity," said Bloodworth. "In every great moral fight in Fort Worth he has ever been ready to champion the cause of right."

Killed by 1,000 Foot Fall Down Side of Long's Peak

Estes Park, Colo., July 23.—(AP)—Forest Ketring, 19, of Denver, was killed today when he fell 1,000 feet down the east face of Long's peak. His body hit a snow bank and slid 300 feet more before it crashed on to rocks.

RATS and MICE easily killed by using

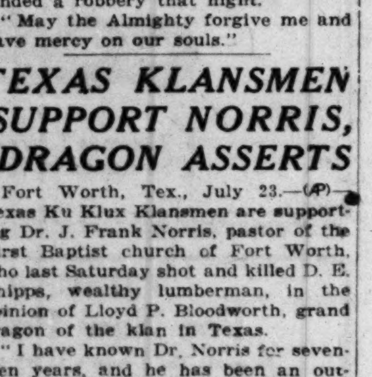

STEARNS' Electric Paste

It Also Kills Cockroaches, Waterbugs, Ants, Etc.

After eating it they run for water and fresh air to die outside.

Health departments urge the killing of these greatest known food destroyers and disease carriers.

Sold everywhere, 35c and $1.50

Money Back If It Fails

FREE SUSPECT IN DISAPPEARANCE OF RICH FARMER

Insists Missing Man Will Return in Fall.

BY GENEVIEVE FORBES HERRICK.

[Chicago Tribune Press Service.]

Taylorville, Ill., July 23.—[Special.]—With the release from jail this afternoon on his own recognizance of Francis Sparr, Peter Rosenberger's hired man, who appeared with a bill of sale to $2,000 worth of property the day "Old Pete" disappeared so mysteriously June 30, the investigation into the recluse's probable murder took two new turns.

Either the old farmer, who is known to have had an uncanny interest in curiously contrived mysteries, has gone away to play a grotesquely morbid prank on the community, or, so State's Attorney Carl P. Preihs points out, Jack Robinson, ex-convict and Rosenberger's former employé, had a hand in his death.

Find Pistol and Dynamite.

Robinson, in jail at Vandalia, Ill., the day of Rosenberger's disappearance, was freed last Saturday and is now missing. Vandalia officials tonight telephoned Mr. Preihs that a search of Robinson's rooms revealed an automatic pistol, sticks of dynamite, fuses, and caps. A thorough search of the premises will be made tomorrow, at which time Mr. Preihs will question a Mrs. Lillie Jackson, who is reported to have information that Robinson once murdered a woman and buried her on a lonely road between Macomb and Galesburg.

Search Farm Premises.

Another search was made today of the tumbledown farm premises at Assumption. The automobile in which Sparr said he made the trip had the inside coverings of the two back doors ripped off and the covering of the tonneau floor was gone. In the yard there was evidence of a recent bonfire. Sparr's wife and children said he had burned the old mattress and bedding of his former employer the day he moved his family to the farm.

Hunt Youth Missing from Home Since Last Monday

Relatives of Philip Romaine, 5129 Gunnison street, yesterday requested the police to search for him. Romaine, who is 24 years old and a member of the painters' union, has been missing since Monday. According to his wife, he had only $1.50 when he left home. He had no domestic difficulties, it was said, and his relatives know of no reason for his disappearance.

EXPECT 650,000 PRIMARY VOTE IN TEXAS TODAY

Fight Centers on Ma's Renomination.

BULLETIN.

San Antonio, Tex., July 23.—(AP)—Mrs. Kate M. Johnston, one of the three women candidates for the Democratic nomination for governor of Texas, withdrew from the race tonight and urged her supporters to vote for Gov. Miriam A. Ferguson in tomorrow's primary.

Dallas, Tex., July 23.—(AP)—The Texas pre-primary campaign closed tonight with the prospect of 650,000 voters going to the polls tomorrow to say whether they wish Gov. Miriam A. Ferguson retained as the titular head of the Democratic party and to settle other contests.

The first woman governor to be elected in Texas has been the object of the most intense "off year" campaign in the state's history.

The Texas election bureau, an organization set up by Texas newspapers to gather returns, estimated that the Democratic vote would be about 650,000 or about 50 per cent of the state's voting strength.

Each Claims Victory.

Each of the three leading Democratic candidates for the gubernatorial nomination predicted triumph, and two, Mrs. Ferguson and Attorney General Dan Moody, declared they would have a majority over all opponents. If no candidate has a majority a run off primary between the two highest will be held in August to determine the nominee.

On the Republican side the chief interest centered in efforts of the minority party to hold a state-wide primary for the first time in the state's history. The Republican leaders were not claiming that they would poll a large vote—30,000 was the highest estimate of the Republican headquarters—but they assert a Republican primary will be held in 200 of the state's 252 counties.

Ma Chides Husband.

The final campaign day was featured by a statement from Gov. Ferguson in which she mildly chided her own husband, former Gov. James E. Ferguson, for engaging "in too much intemperature expression in the campaign,' thanked her opponents for respecting her and the position which she holds, and predicted complete victory for herself.

Becomes Ill Driving Auto; Pulls In to Curb and Dies

Andrew P. Dease, 54 years old, 5512 North Artesian avenue, a salesman of plumbing supplies, became ill while driving his automobile yesterday and pulled up to the curb in front of the Du Pont Paint company offices, 2144 Elston avenue. He died in the car. Heart disease was given as the cause.

7 CUTTER MEN FOUND GUILTY OF HIJACKING

U. S. to Investigate Rum Sales on Liners.

[Chicago Tribune Press Service.]

San Pedro, Cal., July 23.—[Special.]—Boatswain John Dezeeuw and six of the crew of U. S. coast guard cutter 259, today were convicted by a general court martial on charges involving hijacking, falsification of the log, false swearing and conduct prejudicial to the good of the service. The court martial, presided over by Coast Guard Commander W. C. MacCoun of San Francisco, did not announce the verdict, but according to regulations, its failure to notify the prisoners of acquittal carried the message of guilt.

If the court martial decision is confirmed by the secretary of the treasury, the seven will be sentenced to a year's imprisonment and dishonorably discharged.

Misappropriate Seized Rum.

Testimony at the trial accused the vessel of seizing a loaded rum boat off Laguna beach May 20, misappropriating most of the cargo, turning in thirty-five cases of booze at Los Angeles harbor and misrepresenting the date and place of the capture. The vessel had been assigned to search for the body of Mrs. Aimee Semple McPherson and was supposed to be on duty in the area where the evangelist's body was sought, far from Laguna beach.

Investigate Sales on Ships.

Washington, D. C., July 23.—[Special.]—Charges made by W. H. Stayton, chairman of the Association Against the Prohibition Amendment, that intoxicating liquors are freely sold aboard the United States steamer Leviathan as well as other vessels owned by the shipping board resulted today in the ordering of two investigations by Washington officials.

It was stated at the treasury that customs officials and department of justice officials in New York will look into the charges. An investigation from within was also ordered by the fleet corporation at the direction of the shipping board.

Acting Dry Chief Frank Dow asserted that the captains of American liners would be held strictly responsible and punished for liquor law violations on their ships. He minimized reports that padlocking proceedings would be instituted against the big passenger liners even if liquor violations were proved.

WOMAN STRICKEN ON STREET; DIES.

Mrs. Agnes Kaufman, 33 years old, 609 Webster avenue, died at her home yesterday from heat exhaustion and heart disease. She fainted while walking after dinner at the corner of Lincoln and Webster avenues.

The Old Sauk Trail Indian Pageant

and Buffalo Hunt

Richton Park, Ill., July 24 to Aug. 1, inclusive

Two Performances Daily

3:00 P. M. and 7:00 P. M. beginning Saturday, July 24, and ending Sunday, Aug. 1.

Admission Absolutely Free

Plenty of free parking space for automobiles.

Also plenty of private, protected parking space at 25 cents.

How to Get There

By Illinois Central

$1.25 round trip from Randolph Street—proportionally lower rates from other stations—any train on the Matteson division.

By Auto

South on Western Ave. to the Old Sauk Trail [about 200th Street], then west one mile to the pageant grounds.

ACTUALLY—full blood Chippewa, Fox and Sac Indian braves, bedecked in all their glory and riding their calico ponies bare back, and chasing real live buffalo—right here on our own Sauk Trail in Cook County.

50 Indian Braves—12 Buffalo

The buffalo have been secured through the courtesy of the Canadian Government especially for this pageant. One will be killed each day and served in delicious buffalo meat luncheons, prepared by a chef long experienced in the preparation of that rare delicacy. Come out, bring your family and your friends, and see the spectacular pageant and get a full, appetizing meal of buffalo meat. See also

The Indian Village and Indian Dances
The Pioneer Covered Wagon Settlement
Indian and Pioneer life as it Really was
Lived right here in Cook County
less than a century ago
The Indian Attack on the Stage Coach
and the grand finale, the actual
Buffalo Hunt by Indians on Ponies.

The Old Sauk Trail Pageant is a great civic celebration in honor of the completion of Chicago's south side electrification and the diamond jubilee of the Illinois Central.

Staged under the personal direction of Dr. J. L. Himrod *of the* Chicago Historical Society *and under the auspices of* The Richton Park Regional Development Assn. Richton Park, Illinois

O. RUETER & CO.
Pioneer Developers of The Richton Park Area

128 N. WELLS STREET Chicago, Ill. — RICHTON PARK Illinois

RESORTS AND HOTELS — RESORTS AND HOTELS

MICHIGAN. — MICHIGAN.

LAKE CRUISE TO HISTORIC Mackinac Island THE SUMMER WONDERLAND the D&C way

$31 ROUND TRIP including BERTH and MEALS

Unlimited Stopover Privileges

This famous summer resort will delight you with its abundance of recreations—golf, tennis, horseback riding, swimming, sightseeing. The bass fishing is great at Les Cheneaux Islands ("The Snows") nearby.

Mackinac Island is only a restful, refreshing overnight's ride away from Chicago via the D & C liners, EASTERN STATES and WESTERN STATES, *the fastest ships out of Chicago—366 feet long, 3100 tons, and 5000 H. P. each.* Suitable for week-end trips, leaving Saturday, returning Monday morning.

Dance and Play while you Ride

Dancing, deck games, teas, bridge parties, social hostess on board. All water sterilized. Autos carried. Wireless equipment.

Send for Free illustrated booklet of D & C Tours. Below—Old English Fort at Mackinac. Built in 1780

D & C liners lv. Chicago every Mon., Thurs. & Sat., 2:30 p.m. C.T. Arr. Mackinac Island 9:30 a.m. C.T. next morning. Arr. Detroit 8:00 a.m. E.T. the following morning. Round trip fare including berth and meals to Detroit $62.

J. C. CONLEY, Gen. Agt.
New CHICAGO OFFICE: 302 North Michigan Ave.
Phone Superior 6440
Dock—Northeast End Municipal Pier

DETROIT AND CLEVELAND NAVIGATION CO.

Sunday Is Fun Day in Happyland

TAKE A BOAT RIDE — $2 Round Trip Sundays and Holidays

St. Joseph AND Benton Harbor

DANCING FREE — DINING ROOM AND LUNCH COUNTER ON THE BOAT

Bathing, Boating, Fishing, Picnicking

Sunday, 9:30 and 10 a. m.

Home 9:30 p. m. (Daylight Saving Time)

City Ticket Office: 104 S. Clark St.

GOODRICH STEAMSHIP LINES

NEW Easy-to-Reach DOCKS MUNICIPAL PIER Southwest Entrance

Grand Ave. and Chicago Ave. Cars to Entrance

Round Trip: $1.50 Week Days

WISCONSIN. — WISCONSIN.

LAKE GENEVA

CHICAGO AND NORTH WESTERN LINE

GRAND EXCURSION

SUNDAY, JULY 25

$2.00 Round Trip

From Chicago, Clybourn and Irving Park to Pell Lake, Lake Geneva, Lake Como and Williams Bay, $2.00. From Jefferson Park, $1.75.

GLIDING along in comfort on a clean, cool, all-steel train through the picturesque Fox River Valley puts one in the right mood for a big day at Lake Geneva. The lake, surrounded by sloping wooded shores, is exquisitely beautiful—one reason why you'll thoroughly enjoy a boat trip on one of the palatial steamers. Fishing is good. The water is just right for swimming. Hiking takes on a new zest. Wide spreading shade trees invite a family picnic dinner. Hotels and restaurants serve the finest of food. There's no lack of fun for anyone.

Delightful Trip Going and Returning
through the scenic Fox River Valley on
SPECIAL ALL-STEEL COACH TRAINS

GOING	(Standard Time)		RETURNING
8:00 a. m.	Lv. Chicago	Ar.	9:20 p. m.
8:09 a. m.	" Clybourn	"	9:10 p. m.
8:20 a. m.	" Irving Park	"	8:59 p. m.
8:25 a. m.	" Jefferson Park	"	8:54 p. m.
9:50 a. m.	Ar. Pell Lake	Lv.	7:25 p. m.
10:00 a. m.	" Lake Geneva	"	7:15 p. m.
10:10 a. m.	" Lake Como	"	7:03 p. m.
10:15 a. m.	" Williams Bay	"	7:00 p. m.

Buy your tickets in advance, at
148 S. Clark St., Tel. Dearborn 2323 or 226 W. Jackson St., Tel. Dearborn 2121 or Passenger Terminal, Madison and Canal Sts., Tel. Dearborn 2060

1033 CHICAGO & NORTH WESTERN RY.

MICHIGAN.

GOODRICH STEAMER SCHEDULES

TO ST. JOSEPH, BENTON HARBOR—Daily, 9:30 A. M. Also Sun., 10 A. M. Daily, 11:30 P. M.; Sat., 2 P. M.; Sun., 7 P. M.
MICHIGAN CITY—Excursions: Daily, 10 A. M. [ex. Sat.]; Sat., 2:15 P. M.
TO HOLLAND—Daily [ex. Sun], 9:30 P. M., 10:30 P. M.; Sat., 1:30 P. M.
TO SAUGATUCK—Friday, 9 P. M.; Saturday, 1:30 P. M.; Sunday, 9:30 A. M. Daily, via Holland, 9:30 P. M.
TO GRAND RAPIDS—Daily, 8:30 P. M. and 9:30 P. M. Monday and Friday, 9:30 A. M. Saturday, 11 A. M. and 1:30 P. M.
TO GRAND HAVEN—Daily, 8:30 P. M.
TO MUSKEGON—Daily, 8:30 P. M.; Monday and Friday, 9:30 A. M.; Saturday, 11 A. M.
TO WHITE LAKE—Friday and Saturday, 8:30 P. M.; Monday, 8:30 A. M. Daily, via Muskegon, 8:30 P. M.
MACKINAC CRUISE—Monday, 2 P. M., Back Friday, 6:30 A. M.; Tuesday, 2 P. M., Back Friday, 4:30 P. M.
MILWAUKEE—8:00 P. M. [ex. Sunday]; Monday and Tuesday, 2 P. M.
All Schedules Daylight Saving Time

NEW DOCKS: Southwest End Municipal Pier
City Office: 104 S. Clark St. Rand. 6460

MICHIGAN.

BELVEDERE HOTEL
CHARLEVOIX the BEAUTIFUL
Michigan's Finest Resort Hotel
Rooms attractively furnished; steam heat; private baths. Excellent table service. Splendid bathing beach. Every form of popular amusement. Fine orchestra. Attractive new Casino for dancing and entertainments on the Lake Shore.
GENTILES.
For rates address Mrs. Franklin C. Sears, Manager, Charlevoix, Michigan.

For your best vacation come to WEST MICHIGAN, THE PLAYGROUND OF A NATION. Write for Free Vacation Guide today. Michigan Tourist and Resort Association, Grand Rapids, Mich. Dept. 108

NEW HAMPSHIRE.

NEW WAUMBEK White Mountains
Jefferson, N. H. Open June 26. 18-hole Golf, Tennis, Riding, Fishing. Frank Shults, Mgr.

FLORIDA.

MIAMI HOTELS—$3 to $5 Single, $2.50 up per person double. Rail and Steamship Excursion Rates. This Summer

Subscribe for The Tribune — *Advertise in The Tribune*

RESORTS AND HOTELS
MISCELLANEOUS.

Low Fares
West, North and Northwest

CHICAGO AND NORTH WESTERN LINE

Round Trip Fares from CHICAGO

$90.30
San Francisco
Los Angeles
San Diego
Portland, Tacoma and Seattle
On sale daily to September 30. Return limit October 31, 1926.

$108.30
San Francisco and Return including Portland and Puget Sound Points In One Direction
On sale daily to September 30. Return limit October 31, 1926.

$43.05
Denver, Colorado Springs, Pueblo
On sale daily to September 30. Return limit October 31, 1926.

$59.35
Yellowstone National Park
On sale daily to September 13. Return limit October 31, 1926.

Escorted All-expense Tours to Yellowstone, Colorado, Zion National Park and California. Ask about them at Department of Tours, 148 S. Clark St., Chicago.

Modern all-steel equipment; fast, convenient schedules; perfect road bed—automatic safety signals; double track.

Complete information and reservations at
Chicago & North Western Ry.
City Ticket Offices
148 S. Clark Street, Telephone Dearborn 2323
or 226 W. Jackson Street
Telephone Dearborn 2121 or
Passenger Terminal, Madison and Canal Sts.
Telephone Dearborn 2060

CHICAGO TERMINAL

1004

D&C To MACKINAC ISLAND, DETROIT, CLEVELAND and BUFFALO
Liners lv. Mon., Thurs. and Sat. 2:30 p. m., C. T., Arr. Mackinac Island next morning 9:30 a. m. C. T. Arr. Detroit following morning 8 a. m. E. T. Round trip, including berth and meals, to Mackinac Island $31; to Detroit $62. Autos carried. Wireless aboard. Week-end round trips to Mackinac Island.
Dock—Northeast End Municipal Pier
New CHICAGO OFFICE, 302 N. Mich. Ave.
Phone Superior 6440

WISCONSIN.

S.S. COLUMBUS to Milwaukee DAILY 10 AM
$1.50 round trip SUN. and HOL. $2
S.S. COLUMBUS DOCKS: SOUTH END OF MICHIGAN AVE. BRIDGE

CANADA.

Canadian Rockies—Alaska
Escorted tour and Cruise leaves Chicago July 31. Last chance with de luxe party this season. Call, write, phone reservations.
The Baker Tours 140 So. Dearborn St. Rand 3105. CHICAGO

RESORTS—FOREIGN
Ocean Travel.

NEW ZEALAND AUSTRALIA
Canadian-Australasian Royal Mail Line
VIA HONOLULU AND SUVA (FIJI IS.)
Sail from Vancouver, B. C.
"AORANGI" (22,000 tons)...Aug. 25 Oct. 20
"NIAGARA" (20,000 tons)...Sept. 22 Nov. 17
For Fares, etc., apply Canadian Pacific Railway, 71 E. Jackson, The Straus Bldg., Chicago, or to Canadian-Australasian Royal Mail Line, 741 Hastings St., West, Vancouver, B. C.

Union Line of New Zealand
VIA TAHITI AND RAROTONGA
Sail from San Francisco
"MAUNGANUI" (12,000 tons)...Aug. 11
"TAHITI" (12,500 tons)...Sept. 8 Nov. 3
"MAKURA" (14,000 tons)...Oct. 6 Dec. 1
Australia, $330, First Class
Round Pacific Tour, $565, First Class
For Fares, etc., apply Union S. S. Co., 230 California St., San Francisco, or J. P. Robertson, 307 N. Michigan Ave., Thos. Cook & Sons, 350 N. Michigan Ave., Chicago.

Palatial President liners sail every Saturday from San Francisco for the Orient and Around the World
Dollar Steamship Line
112 W. Adams Street

NEBRASKA BANKS FAIL, BUT SAVINGS ARE NEVER LOST

State Points with Pride to 15 Year Record.

BY ARTHUR EVANS.

Lincoln, Neb., July 23.—[Special.]—Nebraska proudly displays to the world this record: Depositors have not lost a dollar in a state bank in fifteen years.

Nebraska was one of the first states to emerge from deflation; it did its thrawing out of frozen assets early; every state bank that went to the wall paid off a hundred cents on the dollar; bank runs have become unknown; the financial structure, experts say, is more solid than ever.

All this the banking talent ascribes to the state guaranty law for protecting state bank deposits.

Some other states have made a sad mess of bank guaranty laws, notably Oklahoma, which was the great advocate of the guaranty idea in the days when Gov. Haskell and "Alfalfa Bill" (or was it Jim?) Murray carried it to the Bryan convention in Denver in 1908 as the hotsy totsy of reform. Oklahoma, once the bank crashes began, found itself hopelessly "in the red" to the tune of millions of dollars and eventually repealed the guaranty act a few years ago.

Escapes Political Blunders.

Nebraska, however, kept the bank guaranty out of politics. To this is attributed the success with which it has operated.

Analyzing the bank guaranty situation here as contrasted with other states, the leading bankers say: "Unless properly administered, free from politics, the guaranty law is one of the worst that can be passed; but, if properly operated and kept out of politics, it is one of the best."

The guaranty fund comes from the banks, not, as many suppose, from the taxpayers. One effect has been to popularize state banks. Today Nebraska has 898 state banks with $285,000,000 deposits and 170 national banks with $200,000,000 deposits.

The guaranty law was adopted in 1909 after it had been exploited at Denver, and there was great skepticism as to whether it would work. It went into operation in 1911.

Depositors Never Lose.

In the fifteen years since then 152 state banks have failed in Nebraska, but of these thirty-six have been maintained as going concerns, leaving 116 taken over.

The 116 bank failures had total deposits amounting to $28,000,000. Every dollar of this was paid, usually with no delay. About forty cents of every dollar of this had to come out of the bank guaranty fund, which means that the state banks paid about $11,000,000 to depositors in banks that were liquidated who otherwise would have lost much of their money. The other 60 cents on the dollar came from the assets.

There is still some $10,000,000 of unrealized asests turned into the guaranty fund, and it is estimated that about 5 cents more on the dollar will come from this source. This would mean that in paying the depositors their $28,000,000 in the failed banks 35 per cent will have come out of the fund raised among all the state banks, while 65 will come from bank assets, frozen and otherwise.

Banks Lose Less, Too.

The non-political management of the guaranty funds offers a happy example by that 65 cents realized from assets of failed banks. In national bank failures from 1862 to 1922 the average ran only 49 cents on the dollar, and since then less. The average on failures of all banks in the country, some statisticians figure, runs only 30 cents on the dollar.

By way of contrast to the payment in full of $28,000,000 in Nebraska's failed state banks, the authorities say there have been eighteen national bank failures in the state in the past fifteen years with deposits aggregating $6,700,000 on which depositors have been paid only $1,700,000, meaning a loss of $5,000,000.

Hail Law as Wonderful Thing.

One still finds some differences of opinion. Some national bankers say it is wrong in principle, a few state bankers say strong solvent banks have to stand the strain of the weaker ones, but the prevailing opinion is that the guaranty law has been a wonderful thing for Nebraska, and it is being blazoned in full page ads as "a story no other state can tell."

To maintain the guaranty fund, the law authorizes an annual levy on the average deposits of state banks of not more than one-half of one per cent as a special assessment, and a regular assessment of one-tenth of one per cent, on average deposits, which now run close to $290,000,000. The maximum yield is about $1,750,000 a year for the fund.

The fund is administered by a commission of bankers appointed by the governor from names submitted by the bankers, and the affairs of failed banks are handled by experts to secure the largest possible returns from the disposal of assets.

GRAND JURY TO SEEK KILLERS OF PHILIP PIAZZA

Grand jury investigation into the murder of Philip Piazza, Chicago Heights café owner, vice and alcohol lord, who was shot down in front of his Milano inn, was ordered yesterday by Special State's Attorney Charles A. McDonald. The inquiry was placed directly in the hands of James C. O'Brien, assistant to McDonald, who sent investigators to the scene.

A coroner's jury during the day held an inquest, and after hearing what scant testimony there was to be presented could only return a verdict that Piazza was murdered and recommend that his slayers be apprehended and held for murder.

Piazza was shot down in front of the Milano less than two months after his lieutenant, James Lamberta, and Mrs. Crystal Barrier met their death by gunmen in front of the Derby Inn, also owned by Piazza. It was believed at the time that the shots which killed the two were intended for Piazza.

Testimony at the inquest was that the killing of Piazza was done by two men in shirt sleeves, who escaped on foot after the shooting.

THE SPIDERS

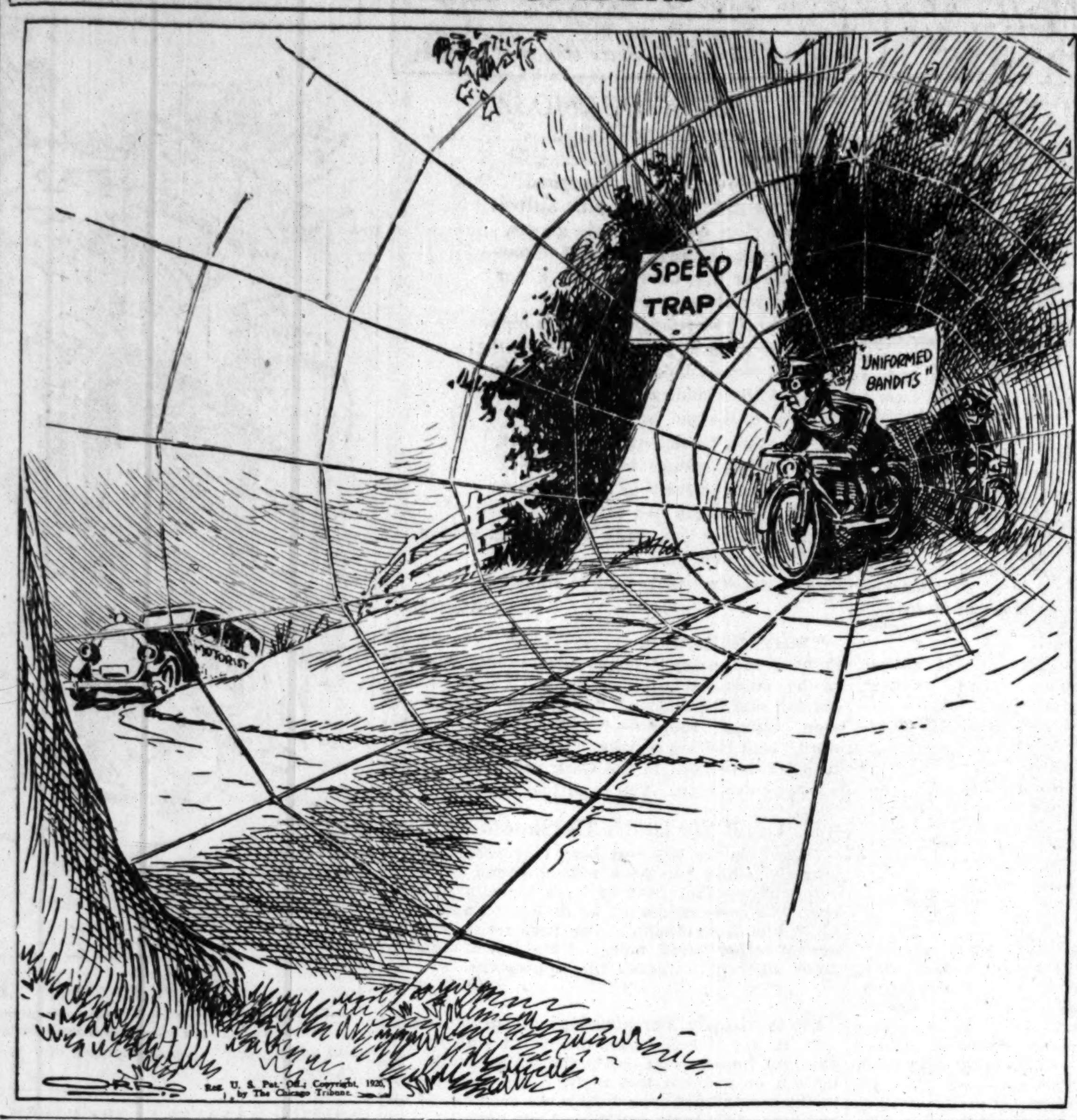

Reg. U. S. Pat. Off.; Copyright, 1926, by The Chicago Tribune.

BANKS REPORT BIG TRUSTS FOR PROPERTY TAXES

Mrs. H. H. Spaulding to Pay on $2,000,000.

Property owned by Mrs. Howard H. Spaulding in Cook county was valued at $2,046,459 in a report given to the board of assessors yesterday, by the First Trust and Savings bank, trustee of her estate.

Mrs. Spaulding's entire estate is said to total $30,000,000. It was left her by her father, the late John H. Barker, who died in 1910. The valuation given to the board of assessors represents only that portion of the estate taxable in Cook county.

Other valuations of trust estates filed by the First Trust and Savings bank follow:

Helen Swift Nielson	$ 25,790
Dexter M. Cummings	45,000
Edith M. Cummings	45,613
Marion Lydon Conlon	30,797
Eugene Lydon	30,790
Isabel B. Molter	34,069
Lena Fahrney	76,431
Emily S. Picher	115,882
Marion O. Richardson	20,893
Anna B. Barnes	20,893
Norton W. Barker	20,893
Dorothy Stirling	29,415
Alice May Dickinson	28,890
Jean S. Gregory	28,617
Elizabeth M. Genius	62,408
Anna B. Austin	55,119
Courtney Letts Stillwell Borden	23,132
Cora Perkins Letts	61,687
Hollis Letts McLaughlin	23,132
Herma Letts Weeks	23,133
Mary Ellen Forgan	30,898

The Harris Trust and Savings bank filed the following schedules of personal property belonging to estates held in trust:

Anne Studebaker Carlisle	$ 60,771
Alice Cudahy	56,000
Edward A. Cudahy Jr.	30,282
Alida V. Forsyth	27,804
Norman W. Harris estate	404,911
George P. Hoover	27,767
William Deering Howe	13,989
Helen Niblack	54,850
Dwight H. Harris estate	100,359

25 ENGINEERS TESTIFY AT RAIL BRIDGE HEARING

Twenty-five engineers, representing various organizations interested in the application of the Illinois Central railroad and the Baltimore & Ohio Chicago Terminal company for permission to build bridges across the proposed new channel of the south branch of the Chicago river, yesterday furnished testimony at a hearing before Col. Edward H. Shulz, army engineer.

The principal point of contention was the proposed 11.2 foot clearance, some of the engineers holding that clearance requirement should be 16 feet.

If approval of the construction is gained, the bridges will be built just north of 16th street over the new channel.

After a review of the testimony, Col. Shulz will send a transcript to Washington, together with his recommendations.

For Baby's Health in hot weather

keep ice box sanitary

IN summer Baby's bottle milk needs special care. The slightest taint will upset his stomach and often cause serious sickness.
Keep the ice box clean and sanitary. Every doctor urges this. Here is an easy way.
Several times each week rinse out your ice box with a solution made as follows: Dissolve a teaspoon of Lewis' Lye in 2 gallons of warm water. This solution is harmless to you. But it kills every germ. Cleans better than soap or powder. And it destroys all odors.
Lewis' Lye is the chemically pure, SAFE Lye. Always insist upon the genuine. Lewis' Lye is the one cleanser good for every purpose. Keep your garbage can clean and sweet by merely rinsing with Lewis' Lye solution. For cans not often emptied, sprinkle each day with a little Lewis' Lye. It does away with flies and odors. These are but a few of its many uses.

Order LEWIS' LYE *from your grocer today*

JUDGE PRAISES POLICEMAN AS HE SENTENCES FOUR

(Picture on back page.)

Policeman Walter G. Storms of the Wabash avenue station was commended by Judge William N. Gemmill in the Criminal court yesterday for bravery shown in capturing four armed bandits last March. The men, Angelo Caggiano, Stanley Wackowski, Gus Peterson and John McQuade, were sentenced yesterday by the judge for indeterminate terms of from 10 years to life in the penitentiary.

"I cannot give you enough praise," said the judge after he listened to witnesses tell how Patrolman Storms arrested the robbers after a struggle at Fifty-first street and Prairie avenue. "It's a miracle that you are here today to testify against these desperadoes."

MILDRED JOHNSON WINS N. CENTER BEAUTY CONTEST

(Picture on back page.)

Miss Mildred Johnson, 1827 Cuyler avenue, last night was declared winner of the North Center beauty contest, held at the North Center theater.

The contest was under the auspices of the North Center Lions club and the North Center Commercial club. More than $500 worth of prizes were given to the winners. Mayde Berghauer, 4232 North Lincoln street; Margaret Knight, 2608 Eastwood avenue, and Jane O'Bannon, 2663 Lincoln avenue, were chosen as maids of honor to Miss Johnson.

Stranded Ship's Crew Rescued by Freighter

New York, July 23.—(AP)—The sixty-eight members of the crew of the steamer Port Kembla, stranded in the Bahamas, were taken aboard the United Fruit line freighter Maravi today.

The Port Kembla of the Commonwealth and Dominion line piled up on Watling's Island rock a week ago while on the way from London to New Zealand via the Panama canal. At that time twenty-five passengers were taken off, but the crew stayed with their ship. Yesterday Capt. McClellan of the Maravi turned from his course on receipt of a message that the Port Kembla was breaking up.

Francisco OVERLAND LIMITED

The de luxe all-Pullman train over the historic Overland Route.
See beautiful Lake Tahoe.

Leaves Chicago daily at 8:10 p. m.
Also 4 other trains to California

For free California booklets and full information, ask

Geo. R. Lemmer, General Agent
Union Pacific System
Otis Bldg., 6 So. La Salle St.
Phone Randolph 0141, Chicago, Ill.
8623

The Place You've Been Looking For
MATCH PANTS CO.
20 West Jackson Room 1102

NAVY RESERVISTS LEAVE FOR DRILL WITH U. S. FLEET

(Picture on back page.)

For the first time since it was salvaged, the steamship Wilmette, formerly the lake steamer Eastland, which tipped over in the Chicago river 11 years ago today, with a loss of 825 lives, will not be used by the naval reserve unit here for a summer training cruise.

Yesterday fifty men and five officers of the 20th division of the reserve left Chicago for New York, where they will embark on the destroyer Converse for a period of training at sea with the Atlantic fleet.

The division, with headquarters aboard the U. S. S. Commodore, is organized as the crew of a destroyer in event of war. It is commanded by Lieut. James W. Ullmann, U. S. N. R.

ANTI-PROTESTANT RULE IN COLOMBIA HIT IN CONGRESS

[Chicago Tribune Press Service.]

BOGOTA, Colombia, July 23.—Representative Zea Uribe, in a speech before congress today, asked by what authority the governor of Antioquia decreed the suspension of the Protestant congress at Medellin when in Colombia liberty of worship is assured by law. He said Colombia has friendly relations with countries of other beliefs where the Catholic religion is respected, and for this reason he was asking the government to maintain the good name of Colombia from aggressive intolerance.

CERMAK DEFENDS FOREST PRESERVE LAND PURCHASES

Agents Made Profits, but No Graft, He Says.

Land deals by which the Forest Preserve district has added to its holdings in the county and which have been attacked by the Citizens association as revealing great money wastes were further defended yesterday by Anton J. Cermak, president of the county board, who answered each specific charge made by the association.

At the same time Christian Krueger, cashier of the First National Bank of Blue Island, in a conference with Mr. Cermak, stated that in every case in which he sold land for the forest preserve it has been at a fair price.

Admits Making Profits.

Mr. Krueger has been cited by the association as a sort of favored middleman, who secured options on forest tracts and sold them at huge profits to the county. Conceding that he had made profits, and good ones, Mr. Krueger cited several instances, however, by which the county, dealing in the same localities with the owners direct, had been forced to pay much higher prices for land no more desirable.

One of the association's charges was that Theodore Huhnstock of Tinley Park had sold a tract through Krueger and had thought it was all going to the forest preserve, but that he had learned a part of it in some manner had been deeded by the county to Mrs. Roger C. Sullivan. Krueger informed Mr. Cermak that a portion was sold to the county, and another tract, not wanted by the county, was sold, not to Mrs. Sullivan, but to Walter Brueder, and with Huhnstock's knowledge and consent.

Similar Property at $700.

The Huhnstock property was given to Krueger on an option to sell at $400 an acre. He turned it over to the county at $450 an acre. The forest preserve records tell of another case, cited by President Cermak, in which the county sought to purchase the land of a Mrs. Gilson, in the same locality as the Huhnstock tract. Dealing without any agent, Mrs. Gilson demanded $900 an acre, and she refused an offer of $500. Condemnation proceedings were ordered, and finally Mrs. Gilson settled for $700 an acre, which was $250 an acre more than Krueger obtained. The two deals were pending at the same time.

"It is impossible for this board, or any other board, to know or to find out what real estate speculations or schemes are gone into and by whom, regarding certain lands," Mr. Cermak said.

"I have been unable so far to discover the least irregularity in the purchases of property during this, or during former administrations.

"However, I shall continue my efforts to get the history and the true facts of every deal, and I repeat that our records, files, and documents are open at any time, for inspection, to the Citizens' association, to the state's attorney, or anybody else who has an interest in investigating the affairs of the district."

Defends Other Transactions.

Two land purchases, closed during the administration of the late President Daniel Ryan, and cited as extravagant by the association, were answered in Mr. Cermak's statement. Purchase of the Snell estate, bought through Attorney Francis J. Sullivan, brother of Roger C. Sullivan, who is said to have made an overnight profit of $84,000, was held up two weeks while a vain effort was made to deal directly with the trustees of the estate, Mr. Cermak said the records showed.

In the purchase of the Pfeier estate, which is said to have yielded John Budinger and J. J. O'Rourke, well known politicians, a profit of $104,000, the price was allowed with the unanimous recommendation of the real estate department, and was justified because the property had been a big revenue producing enterprise, with expensive improvements upon it, Mr. Cermak said.

METHODISTS GET 1794 BLUE LAW WARRANT FOR SESQUI DIRECTOR

Philadelphia, Pa., July 23.—(AP)—A warrant was served tonight on E. L. Austin, director general of the sesquicentennial exposition, charging violation of the blue law of 1794 in operating the exposition on Sunday. Mr. Austin accepted service and will appear before a magistrate tomorrow for a hearing.

A similar warrant was served on Otto Blumhard, an exhibitor at the sesqui, who also will have a hearing tomorrow. Both warrants were obtained by the Methodist men's "committee of 100," which has been active in the fight to keep the sesquicentennial closed on the Sabbath.

Mexico Police Seize Church Chiefs on Sedition Charge

BY JOHN CORNYN.

[Chicago Tribune Press Service.]

Mexico City, July 23.—Mexican Catholic circles are greatly incensed over the arrest of the president, vice president, secretary, and various members of the League for Religious Defense. The league offices were closed by police.

Capistran Garza, president of the Catholic Young Men's association; Rafael Cisneros, president of the defense league; Luis Bustos, vice president, and the secretary were arrested, charged with sedition because of a leaflet signed by them and distributed to thousands of Catholic throughout Mexico. Señora Elena Lascurain de Silva, president of the women's section of the league, also was arrested.

Urges National Boycott.

The leaflet urges Catholics to use every possible effort after July 31 to make effective a boycott "consisting of the complete paralyzing of the social and economic life of the nation."

The federal prosecuting attorney urged the state governors of Mexico to arrest the officers of branches of the League for Religious Defense and more than half of the states today replied that the order would be obeyed.

The Mexican Federation of Labor today voted to back the government unreservedly in its fight against the Catholics.

Troops Held Ready.

Mexico City, July 23.—[U. N.]—Mexican officials make no comment on orders issued by the secretary of war that all federal troops are to remain in their barracks indefinitely. While the move is reported to be part of the government's preparation for further activities against Catholic churches, no mention is made of anticipated trouble.

CATHOLICS HERE TO PRAY.

By means of an episcopal letter which will be read in all Catholic parishes throughout the archdiocese of Chicago tomorrow morning, Cardinal Mundelein will exhort the congregations to join in the observance of the feast of St. Peter in Chains, on Aug. 1, as a day of universal prayer for the relief of the Catholic church in Mexico.

"We are rather unfortunate," the communication reads, "in having on our southern border a country whose government, not content with its attacks on American interests, is now actively engaged in attempting to stamp out religion in general, and the inherited Catholic faith of its people in particular.

"Down in Mexico there is nothing very original in the methods that are being pursued; the procedure that is followed is quite crude and bungled, and because of the very stupidity displayed by those conducting the conspiracy, it has been difficult to rouse the American people to honest indignation or to irritate us into decided action, for our people seem convinced that all such attempts will naturally fail again, as they have in the past."

On a Warm Summer Evening
There Is Nothing So Refreshing as a
Chafing Dish Dinner
Cooked and Served to the Music of
Caesar Linden's Trio
in the
Cool Blue Fountain Room

CHAFING DISH SPECIAL
Quickly and Deftly Prepared at Your Table

	Per Person
Fresh Mushrooms, Virginia Ham, Asparagus Tips Argenteuil	$1.75
Stuffed Lamb Chops with Bacon, Mozart	1.50
Chicken a l'Indienne, Maha Rajah	1.75
Sweetbreads with Fresh Mushrooms, Princess	1.50
Chicken Hash with Green Peppers, Havannaise	1.50
Emince of Chicken a la King	1.50
Filet Mignon of Beef, Massena	2.00
Breast of Chicken with Virginia Ham, Colbert	1.75
Fresh Alaska Reindeer Chop, Virginia Ham, Mushrooms	1.50
Supreme of Guinea-Chicken, Pate Foie-Gras, Perigordine	2.00
Spaghetti a la Turque au Parmesan	1.00
Fillets of Sole, Ostendaise	1.25
Lake Superior Jumbo Whitefish, Mary Garden	1.25
Creamed Finnan Haddie, Delmonico	1.25
Crab-Meat Saute, Regina	1.25
Lobster Saute with Fresh Mushrooms, Newburg	1.75

This interesting and appetizing feature can be seen and enjoyed nowhere but in the Blue Fountain Room.

The Weather Is Always Delightful in the
Blue Fountain Room
Hotel La Salle

Free Transportation (See Below)
Via North Shore Electric and Bus to

HONEY LAKE

Burlington, Wis.

$3 DOWN
$3 a Week
No Taxes
No Interest the First Year

But 64 Miles from Chicago by Train or Auto
Only 2½ Hours from the City

A Fine Family Resort
For the Man of Moderate Means

YOU HAVE always wanted an inexpensive summer place you could call your own. At Honey Lake the family can spend the summer—you can join them quickly, traveling by way of concrete or gravel roads, or a short rail ride. Honey Lake is the garden spot where you can fulfill these dreams. But 64 miles from Chicago.

Every Convenience for Pleasure

You can enjoy yourself here royally on high and dry rolling land, beautifully wooded. ALL LOTS WITHIN THREE BLOCKS OF THREE LAKES. Fishing, swimming, boating, bathing, dancing. A SPECIAL BEACH FOR THE CHILDREN, with shallow water and perfect safety. Mothers need not worry. The clubhouse now under construction will belong to property owners in common. Rights to the entire shore front are shared by all owners.

This Is the Price You Pay
$87.50
No Other Charges, Title Guaranteed, Free Abstract

We Are the Owners—No Agents

That is why the prices are so extraordinarily low. Come out and see these wonderful homesites. All lots are marked in plain figures with the price card on each lot. Be your own salesman—pick out a single lot or as many as you like, then bring the cards to the office.

Build At Once
Enjoy your cottage while paying.

Special Price to the Builders of the First Ten Cottages.

Invest in Honey Lake property. It is a truly unusual opportunity to get as fine a summer homesite as you can find, with astonishingly low prices for such highly desirable property. This is a chance to be seized quickly, before lots are all gone.

Come and See Honey Lake
You must see these lots to appreciate their value. Come out to Honey Lake now.

W. F. McCARTHY
Owner—Not Agent
56 W. Washington St.,
Telephone: Randolph 1822
Chicago, Ill.
Wisconsin Office: Burlington, Wis.

We Pay Your Fare
At our expense take the North Shore Electric at Adams and Wabash at 8:15 a. m., or at Wilson ave. at 8:33 a. m., for a comfortable ride to Racine. Our bus will meet this train and convey you to Honey Lake.

Railroad Fares Will Be Refunded to Purchasers

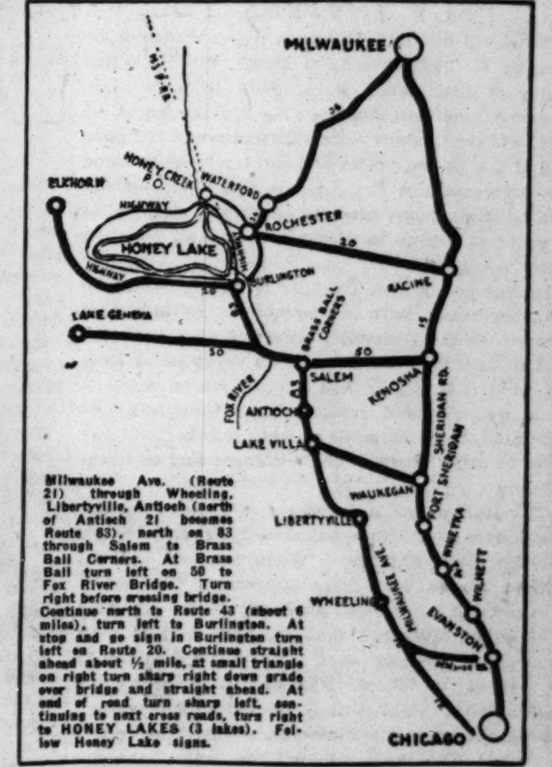

MAIL COUPON TODAY

W. F. McCarthy, T-7-24
56 W. Washington St.,
Chicago, Ill.

Dear Sir: Please mail me prices and information on Honey Lake property. No obligation on my part to buy.

NAME ....
ADDRESS ....
PHONE ....

Chicago Daily Tribune.
THE WORLD'S GREATEST NEWSPAPER

FOUNDED JUNE 10, 1847.

ENTERED AS SECOND CLASS MATTER JUNE 8, 1903, AT THE POSTOFFICE AT CHICAGO, ILL., UNDER ACT OF MARCH 3, 1879.

All unsolicited articles, manuscripts, letters and pictures sent to The Tribune are sent at the owner's risk, and The Tribune company expressly repudiates any liability or responsibility for their safe custody or return.

SATURDAY, JULY 24, 1926.

THE TRIBUNE OFFICES.
CHICAGO—TRIBUNE SQUARE.
NEW YORK—512 FIFTH AVENUE.
WASHINGTON—40 WYATT BUILDING.
BOSTON—718 CHAMBER OF COMMERCE BUILDING.
LOS ANGELES—408 HAAS BUILDING.
MIAMI BEACH, FLORIDA—540 COLLINS AVENUE.
LONDON—138 FLEET STREET, E. C. 4.
PARIS—1 RUE SCRIBE.
BERLIN—1 UNTER DEN LINDEN.
PEKING—GRAND HOTEL DES WAGON-LITS.
SHANGHAI—4 AVENUE EDWARD VII.
TOKIO—IMPERIAL HOTEL.
MEXICO CITY—HOTEL REGIS.

"Our Country! In her intercourse with foreign nations may she always be in the right; but our country, right or wrong." —*Stephen Decatur.*

THE TRIBUNE'S PLATFORM FOR METROPOLITAN CHICAGO

1. *Make Chicago the First City in the World.*
2. *Start Building a Subway.*
3. *Electrify the Railroads.*
4. *Abolish the Smoke Pall.*
5. *Build Safe Streets and Highways.*
6. *Re-establish Constitutional Representation.*

BULL RUN.

Sixty-five years ago yesterday THE TRIBUNE sold thirty-six thousand copies and editorially commented on that edition as the "largest of a daily paper ever published in the northwest." It contained the news of the battle of Bull Run.

Some readers of THE TRIBUNE, we are sure, and many we hope, have been following the approach to this military shock as it has been given day by day. They have lived again in the national intensity which went hopefully to the climax of a staggering defeat.

"A breakfast job," our forefathers here in the north said at the beginning of the war and the three months' enlistments were the expression of that confidence. THE TRIBUNE news and editorials for the period reflected the impatience of citizens waiting for the new "grand army," a few weeks or months from the farms, towns and workshops of the north, to smash the rebellion and occupy Richmond. There had been good news from Missouri and better news from western Virginia, where McClellan's successes sustained the belief that all that was necessary was contact with the confederate army. Then this black eye at Bull Run, with a disordered, stampeded, disorganized army tearing back into Washington with hardly any leadership or discipline until McClellan was hurried into the capital.

Jefferson Davis found his generals at the start. Lee was at his side when he came to the Bull Run battlefield. Stonewall Jackson told him that it was not a confederate rout as he feared. Joseph E. Johnston had joined Beauregard, and the road through Centreville and Fairfax Court House back to Washington was strewn with the equipment of volunteers who had fought bravely until retreat became a panic.

The breakfast job was on its way for four years and because of the subsequent disasters which each year brought to operations in Virginia we are inclined to forget that in spite of them the vise was clamped on the confederacy within a year. In spite of the splendid record of the Army of Northern Virginia under Lee, in spite of the first Peninsular failure, of the second battle of Bull Run, Fredericksburg, Chancellorsville, the constricting envelope of the superior northern strength was about the confederacy. Its coast was contained by the navy and all along its margin the future great generals of the union were slicing and stabbing and cutting their way into the vitals of the south. There were dark days ahead of Grant in the wilderness, but soon after Gettysburg Sherman and Grant from the heights about Chattanooga could see the way opening to the sea at Savannah.

The bloody cup for the north was in Virginia. It is a reflection of interest to consider what might have happened if the two states which furnished, one the greatest American and the other an American of first magnitude, Washington and Jackson, in the days when they hesitated whether to answer the call of the Union or the call of the south, had followed the undeviating principles of their greatest sons, if Virginia had taken its guidance from Mount Vernon and Tennessee from the Hermitage.

ITALY INVITES YOU.

Mussolini has told American correspondents, according to dispatches from Rome, that it is the policy of the Italian government to have Italy welcome American visitors. The Italian people, he said, will try to show their appreciation of the good will of the United States and will try to understand the differences in the customs and habits of the two nations. Some good policies are so simple that it requires genius to discover them and here the duce is a genius.

In this policy THE TRIBUNE is willing to coöperate, beginning with a testimonial to Mussolini himself, as the probable inspiration of it, that the Italian debt settlement has been accepted in Italy for what it is, a generous composition on the part of a well disposed creditor. The singularity of that attitude is indicated by what is being said and done in other parts of the continent and in Great Britain.

The Italians got a favorable settlement but the peculiarity is that they acknowledge it and are not cursing Uncle Shylock. When a people tell the United States that they appreciate considerate treatment it takes us by surprise. There is a good deal about Mussolini that we have viewed with alarm and probably shall have much occasion to so view in the future. Part of it is the war dog's honest bark. Part of it is the old Roman eagle's scream. Part of it is Mussolini's belief that he can do what Cromwell couldn't do and Napoleon couldn't do. We do not believe that there is continuity in government by dictatorial usurpation, but that may be largely Italy's affair.

On the other side of the picture there is the tranquillity and sobriety of Italy restored from the greatest anarchy Europe knew outside of Russia. The Fascist attacks on the political freedom of the individual we don't like, but that has nothing to do with the American in Italy or is likely to have little if Mussolini does not want it to.

American travelers have found that the black shirts have added largely to the comfort and security of travel. We have a number of reports from Americans who have been guarded against importunities and inconveniences. Some of the old Italian nuisances, begging, poor railroad service, extortion, etc., have been eliminated or largely controlled.

For Americans whose idea of a trip to Europe is a carouse on Montmartre and a headache Italy may be almost negligible, but to the Americans who are in still greater number it is more nearly true that much of Europe outside of Italy is negligible. This department [there is a dissentient minority] is quite persuaded that if it were possible to select one and only one country in Europe for travel or necessary to select one for residence that country would be Italy and the decision rests upon recollections as inadequate as they are poignant.

The English speaking people read the beauty of Italy in all the imagination of their traditions, literature and art. As such it is to many supreme. Nowhere else in the round world have man and nature so collaborated for the creation of beauty and the thrill of innumerable memories—Rome still imperial in her glistening plain, and the towered towns of Tuscany, the blue bays where the Greek galleys put in to build their templed cities, the shadowy canals of Venice and the dreaming beauty of the Euganean hills, the middle ages, lived again in the dark descending streets of Perugia, the resplendent palaces and gay piazzas of the renaissance, the long roads where the world conquering legions marched to glory.

There is delight for Americans and dollars for Italians in the good Rotarian sign: "Italy invites you."

HALTING GRAFT BY CIVIL ACTION.

The charge has been made by Shelby Singleton, secretary of the Citizens' association, that the county board has wasted approximately $1,000,000 during the past four years by paying exorbitant prices for new forest preserve lands and by buying through favored middlemen. It is proposed to bring the matter to the attention of the grand jury.

This course would, naturally, lead to criminal action were any evidence of fraud discovered. The result would be to place on the dockets of the Criminal court still another case of official grafting. Whereas, the fact is that there are already so many cases of this type pending that the Criminal court cannot keep up with them. The grand jury system is, at the very moment, tied up with two investigations of the kind, the primary election inquiry and the speed trap inquiry.

It would be the part of wisdom to choose a method in which there would be some hope of quick action. A civil suit to recover any misspent moneys would be preferable, in view of the present state of affairs, to a criminal action. Not that criminal action would not be warranted if the facts are as Mr. Singleton has alleged, but that it would be useless from the point of view of practical and immediate results. The cold fact is that no important criminal prosecution of official graft in the county courts within the past few years has been successful.

A civil suit to recover the taxpayers' money is the best way of investigating this forest preserve case and of bringing any guilty persons—if any are guilty—to judgment. It is to be hoped that Mr. Singleton, though he has said he would not take the case before the grand jury, will be willing to go into a civil court. A civil suit does not put any guilty ones in the penitentiary, but it will check graft almost as surely by taking the profit out of such illegal business.

PARLIAMENTARY POLITICS IN A CRISIS.

The predicament of France continues to throw light upon the weakness of the French mechanism of government. The parliamentary system evolved in French republicanism must seem to Americans singularly unfitted to cope with internal crises. Against an external foe its weaknesses are likely to be concealed because the patriotic impulse is unified by external danger. But when the problem is that of domestic policy, the system thrusts solution into the arena of factional and party and personal politics, where deliberation is impossible and practical measures strangled in the ruthless tactics of parliamentary warfare. Our more rigid system, which intrenches the executive for a definite period and endows it with considerable powers, has its faults but for crises it is, we think, much to be preferred to the French.

There are other factors to be taken into account, as for instance, the bloc, the two party system, the character and tradition of our respective peoples. Efficient machinery is important but not the most important consideration. Meanwhile the remarks of the Italian press are interesting, expressing, of course, the ideas of Fascismo. The trouble lies in "the antiquated and inherent weakness of parliamentary government." The problem is one of "will, faith and strength." "What France needs is a man," etc.

Undoubtedly a dominating personality would help France at this moment and democracies are supposed to produce them at need.

Editorial of the Day

QUIBBLING DEBTORS.

[Lansing (Mich.) State Journal.]

Once more Europeans are finding it the moral duty of the United States to cancel the war debt of its former allies. Much of this same idea was heard after the war, but during the past year Europe seemed to be resigned to its indebtedness and even eager to pay. This ardor seems to have cooled quickly.

Speaking in the house of commons, Winston Churchill, chancellor of the exchequer, joins in the ill-natured observations of other European spokesmen on America's insistence that Europe pay her debts.

The British cabinet officer very generously blames this country for the debt burdens and financial troubles of Europe. Europeans may soon admit the United States started the war.

Churchill is dead wrong in placing responsibility here for conditions in Europe. Those conditions are the result of devastating war forced on the world either by the stupidity or the cupidity of a crippled world statesmanship. Wars cost money, and it is not by accident that the war was fought in Europe.

During the war the European belligerents were extremely willing to borrow money from Uncle Sam and did not quibble over interest rates and repayment. Then the allies were begging for money and this country saved them. What a friend indeed is the lender until the expiration of his loan makes him a creditor!

Under the Italian debt settlement plan American taxpayers will assume three billions of Italy's debt, leaving only two billions for the Italian taxpayers to pay. Perhaps the Europeans do not know that the money they borrowed was first borrowed by the United States government from its citizens and that those citizens must be repaid either by the European borrowers or the American taxpayers.

OH-OH!

Landlady—How did you find your food today, sir?

Disgusted Boarder—By taking my plate to the window.—Passing Show.

How to Keep Well. By Dr. W. A. Evans.

Questions pertinent to hygiene, sanitation, and prevention of disease, if matters of general interest, will be answered in this column. Where space will not permit, or the subject is not suitable, letters will be personally answered, subject to proper limitations, and where a stamped, addressed envelope is inclosed. Dr. Evans will not make a diagnosis or prescribe for individual diseases. Requests for such service cannot be answered.

[Copyright: 1926: By Dr. W. A. Evans.]

BRIGHT'S DISEASE WITH DROPSY.

THE person who has Bright's disease with dropsy should live on a diet which differs radically from that used by a person with Bright's but without dropsy. In Bright's disease without dropsy the trend of opinion is toward a rather free diet with a considerable allowance of meat and other protein foods. However, the urine should be kept alkaline or nearly so.

In Bright's disease with dropsy the majority of physicians make use of a diet which is very low in salt and restricted as to meat and other protein foods. F. M. Allen believes in restricting the salt in the food to the point where the urine does not contain more than ten grains of salt per day.

Keith, Smith, and Whelan make use of a diet which is very much restricted as to common salt, minerals, and water. The common advice not to drink much water, tea, coffee, or other beverage does not go far enough, since many of the foods eaten are rich in water. A man with dropsy may be drinking very little water and still be getting more fluids than he needs.

They start with a base diet of about 26 ounces of fruits and vegetables, about three ounces of bread, and two-thirds of an ounce of dry cereal. This furnishes about two-thirds of an ounce of proteid. This base diet they build up by adding enough fats and sugars to bring the calories up to about 1,500 and enough egg and milk to bring the protein up to about one and one-third ounces.

The principle articles of food in the base diet, in addition to bread and dry cereal, are oranges, grapefruit, bananas, lettuce, tomatoes, and string beans. As a rule fresh fruit and vegetables are to be preferred, but canned tomatoes and canned string beans are allowed.

No salt is added to the food during cooking or afterward. Since dried fruit and vegetables vary so much in their content of salt they are not made use of.

In addition to the fluids contained in the foods the subject is allowed to take twenty to twenty-four ounces of water or some other beverage daily. The total amount of water in the food and drink is kept below fifty-five ounces.

They have some five diet tests built along these general lines. From these they select the one to be given in a given case. Under this diet the amount of salt in the urine drops to a low level after a few days or weeks. The fact that the kidneys continue to throw off so much salt for days after the salt intake has been reduced so low proves that we are saltier than we have any business being. The cannibals who prefer missionary meat because it tastes so nice and salty know a thing or two.

Many foods contain about as much water as fluid milk does. For instance, beans, tomatoes, lettuce, and grapefruit are more than ninety per cent water. Milk is only 88.

The foods especially rich in sodium, the base of common salt, are tomatoes, salted bread, steak, egg, raisins, and dates. The foods rich in potassium are potatoes, bananas, steaks, and figs.

WATER PIPES.

Mrs. E. F. A. writes: As I must replace piping for cold water, what is the safest kind to install in place of rusted piping—lead, galvanized iron or brass?

REPLY.

I think galvanized iron safest, though in most places lead pipe is safe.

FOR INSOMNIA VICTIMS.

W. J. says that experience has taught her how brain workers who are troubled with insomnia can find relief.

If they will take walks after working hours, or do some physical work outdoor or indoor, in order to get physically tired, they will find it not hard to get to sleep.

Eating a light supper promotes sleep. A heavy one may prevent it.

A RACING HEART.

P. H. T. writes: The doctors say I have tachycardia—a racing heart. As I count it the beats run 180-200 a minute.

REPLY.

What makes it race? Among possible causes are excessive use of tobacco, some form of goitre, nervousness, some form of heart disease.

When you have found the cause you are set to find the cure, but not before.

FRIEND OF THE PEOPLE

Letters to this department must be signed with names and addresses of writers.

COLLUSION.

Chicago, July 19. — [To the Legal Friend of the People.]—1. If my husband should get a divorce from me would I be lawfully free?

2. Would the divorce cost more or less if my husband and I agreed to go fifty-fifty on the cost? M. L.

1. Yes.

2. It would not affect the cost, but the courts look with disfavor on the procuring of divorces by collusion. It ought to be an adverse proceeding.

TRIBUNE LAW DEPARTMENT.

PUBLIC NUISANCE.

Chicago, July 21.—[To the Legal Friend of the People.]—By what authority do several of the large movie houses in the loop use the public sidewalk as a box-office, thereby creating a nuisance for pedestrians?

This is particularly true of a theater on Randolph street. Does this not come under the public nuisance act? L. O. W.

We assume that you refer to their permitting prospective patrons to line up on the sidewalk. We would not call this using the sidewalk as a box office and we have not seen traffic seriously obstructed thereby.

TRIBUNE LAW DEPARTMENT.

READY TO TRY AGAIN.

Brodhead, Wis., July 18.—[To the Legal Friend of the People.]—I am a resident of Wisconsin and was married in Illinois. Later I was divorced in Wisconsin. I understand that according to the Wisconsin law I cannot remarry for one year. Would it be illegal for me to remarry in Illinois before the year is up? W. H. H.

If you reside in Wisconsin and intend to continue to reside there, then a marriage contracted in Illinois before the year was up would be invalid.

TRIBUNE LAW DEPARTMENT.

FROM THE TRIBUNE'S COLUMNS

65 YEARS AGO TODAY

JULY 24, 1861.

WASHINGTON, D. C.—It is well ascertained now that the killed at the battle of Manassas on the Union side will fall short of 1,000. The rebels did not follow the retreating Union army north of Bull's Run. The utmost excitement prevails at Alexandria, where the citizens expect an advance by the rebels within 48 hours. President Lincoln and Secretary of War Cameron are vigorously at work reorganizing a powerful army. More than 6,000 men, with a number of batteries, were accepted within six hours. Gen. McClellan is expected here today. Latest reports are that Gen. Tyler and his command are still at Centreville. It develops that at the battle of Manassas a large number of members of congress and civilians were on the battle field, and their flight added to the confusion attending the stampede of the teamsters and troops.

CAIRO, Ill.—Estimates by the rebels of their loss at Manassas puts it at 3,000 killed and wounded.

EDITORIAL.—Laying aside all that may be said in regard to the condition and preparation of the army which Gen. McDowell commanded to meet the rebel forces under Beauregard, this much may be safely assumed to be true: That the immediate cause of defeat was the failure of Gen. Patterson to coöperate with McDowell. Had he obeyed Gen. Scott's instructions "to engage Johnston's division at whatever odds," to follow and harass his retreat, and to prevent his junction with the army at Manassas, and if he effected such a junction to attack him on the flank at the same moment that McDowell fought the rebels in front—we repeat, had this been done the result of the battle would have been victory instead of defeat.

CHICAGO.—Mr. Wentworth recently entered into negotiations with the proprietors of this paper for the sale of the subscription lists, patronage, and good will of the Chicago Democrat. The contract was completed yesterday, and the possession passes into our hands today. The Chicago Daily and Weekly Democrat will be discontinued after this date and THE TRIBUNE will be supplied to its subscribers from and after tomorrow.

25 YEARS AGO TODAY

JULY 24, 1901.

WASHINGTON, D. C.—Rear Admiral Winfield Scott Schley has decided to ask for a court of inquiry into the charges and insults heaped upon him by Historian Maclay in his book on the United States navy which deals particularly with the Sampson-Schley Santiago harbor controversy. His action is the sequel to the developments of the last week when the entire country has been stirred by the publication of the unexampled abuse poured out upon him in the third volume of E. S. Maclay's history in which Schley is said to have run away in "caitiff flight," and in addition is denounced as a coward, a cur, and a traitor.

PITTSBURGH, Pa.—Because the George A. Fuller company would not permit them to drink lemonade instead of common ice water, fifty carpenters and others employed on the new $2,000,000 H. C. Frick office building struck.

CHICAGO.—Hetty Green's vigorous protests against her tax assessments have availed nothing with the board of review and an advance of $236,550 was spread on 495 acres of land in the Town of Lake owned by the wealthy New York widow. Though all the surrounding property in this territory has been improved, Mrs. Green has kept all improvements from her 495 acre tract and, it is charged, thus sought to keep her taxes lower.

TOPEKA, Kas.—Requisitions have been issued by Gov. Stanley on the governor of Colorado for the arrest of four persons who answer the description of the notorious Bender family. The Benders were squatters on land in the western part of Labett county, Kansas. They kept a small wayside inn with a saloon attachment. Here travelers often put up for the night. The doom of the travelers was sealed as soon as they crossed the Bender threshold. Disappearances became so numerous that an investigation followed and a series of bloody crimes was unearthed that stand without a rival in criminal history. Eleven bodies were dug up on the place.

STILLWATER, Minn. — Coleman and James Younger, after their twenty-five years in the state prison, will begin work as salesmen of gravestones.

10 YEARS AGO TODAY

JULY 24, 1916.

WASHINGTON. — The administration looks upon the recent British blacklist order as the most serious problem yet presented by the European war, not excepting the German submarine controversy. A high official expressed the fear that if President Wilson cannot obtain a rescinding of the order within the next few weeks resentment may run so high in the United States that it will be difficult to restrain reprisals of a most serious nature or an actual break in friendly relations with Great Britain. The blacklist order forbids trade with numerous American firms accused of dealing with Great Britain's enemies.

LONDON.—The allies are now in Pozieres, a dispatch from the western front says. After a terrific bombardment British troops and Anzacs attacked toward the town and despite desperate resistance on the part of the Germans the Anzacs succeeded in entering Pozieres.

OTHER WAR NEWS—Austrians in southern Bukowina retreated before the Russians toward the Carpathian ridge, Vienna admits. The czar's forces in Volhynia broke up the German advance. In the Caucasus the Russians captured 27,000 Moslems in three days.

A LINE O' TYPE OR TWO

Hew to the Line, let the quips fall where they may.

MESA HERMOSA.

Mesa Hermosa! Here behold
Poppies that seem Etruscan gold;
And wilding lilac, purple-spired;
And sage in gray and pink attired;
And, close beside, a burly gnome,
Wearing the scarlet cap of Rome—
A flower that crowns it like a star
Shining above a rocky bar.
And here be palms that lift on high
Their arms in prayer—until they die;
And yuccas, holding up their bells
Of white—chimes that are Israfel's.
Above, the sun, within his fane
Of azure, gleams—gives little rain,
But gives enough for desert folk;
For you can see they bear the yoke
Of deprivation like to kings
And queens that drink from hidden springs
Of joy, forgetting not the while
To worship beauty and to smile.

C. G. BLANDEN.

"WHY, WHERE in the world have you been?" shouted the angry Chicago wife to her husband as he staggered up the stairs. "Now, lishen, dearie," said the husband, "Lishen me (hic), I jush been walkin' round——" "Don't say another word," said the angry lady, "I know where you've been. You've been in the Cook county jail, that's where you've been. You can't fool me."

Or, If He Didn't He Should Of.

Dick: On the bus yesterday I overheard a lolly momsie telling her hose rolling friend all about a fresh simp that tried to force his attentions on her. She came up for air by saying, "And I didn't know him from Adam." The hose roller, who appeared rather bored, pipes: "My Gawd, didn't he dress different?" Yours till nippersinks,

J. HAM WARD.

This Is Simply Terminological Inexactitude.

R. H. L.: I know that this will sound improbable, yet I swear that this is the honest truth. Believe it or not, but last night I had four couples in the car and not once during the evening did any one say: "Go back, you missed one bump!"

THE PIE-EYED PIPER.

"RED is a friend of mine and I admire him greatly," said Mr. Taylor, who named Mr. Grange in his cross bill for divorce from Mrs. Taylor. Gee, gosh, we're glad that Mr. Taylor is not a friend of ours. And, oh, Mr. Taylor, do not admire us greatly, please, Mr. Taylor, do not admire us greatly.

They're Going to Meet Us with a Brass Band and Prominent Citizens in Carriages.

DICK: Whyinthehell does a man of your intelligence want to leave a nice private office up in The Tribune Tower, right next door to Jawn McCutcheon, and equipped with oriental rugs, telephone, easy chairs, nice books, electric fans, and so located that cooling breezes from Lake Michigan make it feel like Alaska in the winter, and go to Shawneetown and E Town, down along the Ohio river, in search of a comb-back Windsor, whatever one might be? It will be hotterthanhell along the Ohio river, and who knows what might happen to you. Some of those people down there may not be on friendly terms with foreigners. That namesake and last living lineal descendant of Charles Carroll of Carrollton may be very nice in Chicago, but wait until he gets back in Shawneetown with Jim Gullett and his gang from E Town. They're pretty wild when they're romping around their native hills way down there in Egypt. You've met Jim in Springfield when he was the Hon. James W. Gullett, and wore his long-tailed black coat and his silk hat and looked like the reincarnation of Thomas Jefferson, Henry Clay, and Daniel Webster all put together. But when Jim and Charlie get back on the reservation and put on their blankets and their war paint and their feathers, they're different, that's all. Oh, I can hear their blood curdling war whoops right now echoing from the far off hills along the O-hi-o. I'll bet they've dug up the hatchet and are doing their terrible scalp dance down at Cave in Rock. Oh, Richard, be warned in time. But if you must go, for Hevven's sake don't tell anybody that Jim Gullett and Charles Carroll wear silk hats in Chicago and go to the opera. You'll never come back alive if you do. But, don't go, don't go!

THE HOOSIER KID.

If You Are You Do.

R. H. L.: I am on vacation next month. Do you take the Rock Island to Marblehead? W. S. W.

RHYMES OF THE COUNTY JAIL.

Our Sheriff one day ran Pell Mell,
When he heard a Prisoner yell,
"Oh, an Ostrich and Moose,
A Rhinoceros and Goose,
Are all Roosting here in my Cell!"

Oh, We Love to See Him Yump.

Oh, my dear R. H. L., what a scorcher! "We'd Like To Hear Her, But We Think Your French Is Lots Funnier!" Ha, ha, and so do we all. I'll bet McB. (with his Madame le Comtesse) will hesitate a long time before he yumps on to you again about anything.

TADPOLE.

TELEGRAM FOUND ON BODY.

C ZW 29 N L SHAWNEETOWN ILL JULY 23 1926 R H L LINE O TYPE OR TWO XYZ GALLATIN COUNTY FAIR BIGGER AND BETTER THAN EVER WILL MEET YOU IN ELDORADO SATURDAY MORNING WILL REQUEST RESIDENTS TO MOVE PINE AND MAPLE FURNITURE FROM SHEDS SIX COMB BACK WINDSORS CAME IN THIS MORNING AND GAVE THEMSELVES UP COOLER WEATHER PREVAILS COME

CHARLES CARROLL 904P

On the Contrary.

R. H. L.: I know the place in Massachusetts named after that ivory domed who can't remember what town they called him. It's Braintree. Now, what do I get for that?

RAMESES II.

MR. BEVERIDGE of Indiana, who used to be senator and write for the Saturday Evening Post, or who used to write for the Saturday Evening Post and was a senator, says that Cal will be renominated by acclamation and overwhelmingly elected. Tut, tut, tut. And before we read that we had some hopes of Cal.

AS OTHERS SEE US.

R. H. L.: Coming to work this morning I noticed across from me two young ladies, both engrossed in their reading. And the moment I saw them I was sorry that Mr. W. E. Hill wasn't, for they were just W. E. Hill types—noses, eyes, clothes, and expressions. I could see his picture and the subtitle: "Two stenographers going down to the daily grind. Gertie and Ima lift themselves out of the business atmosphere with literature. 'What Price The Elms' is proving to be an amazing book." . . . And I laughed inside of me. And then in a flash it struck me that I, too, was a fit subject for Hill's pen. There I sat, with a plain tweed coat and the third part of "Middlemarch" on my lap, and a folded Trib under my arm, gazing with a slightly sulky expression at the World. I do hate to get up in the morning. And I could see my title: "The Just too Intelligent Stenographer who takes George Eliot to work with her and reads the paper thoroughly, being just too aloof for words. Gladys finds the business World very dull." And then I laughed outside of me, too.

KATHLEEN.

THE Y. W. C. A. says that petting is only an echo of the great war. They're going to put the blame for the souring of milk on the great war next.

R. H. L.

THE BERENGER SETTLEMENT

[Le Rire, Paris.]

"Rejoice, my friend, President Coolidge has deigned to commute your sentence to sixty-two years at hard labor."

VOICE OF THE PEOPLE

Writers should confine themselves to 200 or 300 words. Give full names and addresses. No manuscripts can be returned. Address Voice of the People, The Tribune.

GOLFING MANNERS IN THE PARKS.

Chicago, July 20.—In view of Morrow Krum's article and your editorial criticizing public park golf manners, it is only fair, I think, that THE TRIBUNE give a little space to this explanation and defense.

I am not going to say that Morrow Krum's article was false as to facts; there were remarks by some in the gallery which followed Miss Weltman and Miss Jacobs in the Illinois state championship finals at Lincoln park which should never have been made. But I do most certainly say that the impression Krum's article gave and the impression your editorial gave are false and unfair.

I have played public parks golf for ten years; I have played frequently at private clubs in the same time; and I have followed matches at both public courses and private courses. I do believe that, so far as the organized golf at public parks is concerned, there is no difference between the spirit of that and private club golf.

The state meet at Lincoln park was so well and so smoothly conducted and was marked by so little friction that everybody remarked upon it. The regrettable incident upon which Krum and your editorial writer seized was due to three youths not yet out of their 'teens who thought it smart to make the comments on Miss Jacobs' play. There was no question of "unsportsmanlike" conduct by any of the members of the Lincoln park club or any of the grown-ups in the gallery.

It would have been much fairer on the part of THE TRIBUNE, it seems to me, to have followed Krum's article not with the editorial which appeared but with another written to show that it is impossible to control irresponsible individuals of immature age in a public gathering and that public parks golf was no different from private club golf in this respect.

MRS. EMIL RENNORD,
Treasurer, Woman's Golf club, Lincoln park.

KIPLING.

Chicago, July 21.—I hope that Kipling's death may be long deferred, but when his martial spirit finally goes to join the mighty army that has preceded him, I trust you will reprint your obituary so that all the world may know America can recognize genius wherever it may be found. W. R. MITCHELL.

PROHIBITION NOTE.

Janesville, Wis., July 21.—The city of Beloit, about twelve miles south of here, held a Fourth of July celebration at which there were 60,000 people present from the surrounding towns and cities. The remarkable fact about the event was that there was not one arrest for drunkenness and not one automobile accident.

Does this not prove that strict dry enforcement pays? We in Rock county have the bootleggers on the run.

ROY ELLER,
Member of the county board.

MISLEADING SIGNS.

Chicago, July 17.—Don't you think a state law should be passed prohibiting all these unauthorized or "fake" stop signs?

It is very annoying to be driving along in a strange town when all of a sudden a sign will appear bearing the word STOP in large letters while below are small ones advertising something. This causes time to be lost and when one sees a real stop sign he hesitates about stopping.

It is also very disgusting to see a big sign reading "detour here to the left for So & So's new subdivisions." Something ought to be done about these nuisances, as they are, as I said before, "very disgusting." F. M. WEBER,
6141 S. Morgan street, city.

THE WAGES OF HONESTY.

Chicago, July 21.—The United States Steel corporation has issued a book in connection with its silver anniversary. On the second page they state that the average yearly earnings per employé were $1,828 in 1925. This is less than $153 per month.

Sheriff Hoffman, the broadened fellow, has said that he is not able to get honest men for $193 a month. If he is not able to do it, he should get an employment manager from some large company. They must get ability and honesty for a small salary.

The postoffice clerks and carriers get $175 a month after four years. Very few thefts occur, which is further proof that honesty does not depend on salary.

Roger W. Babson says that the total number of persons who get as much as $2,000 is only 5,290,649, or 14 per cent of the income receivers. The startling fact is that the total number of persons receiving less than $1,500 is 27,056,344, or 72 per cent of the total number.

Perhaps the sheriff learned the point at which temptation ceased to be of any avail during his recent vacation. If one must pay more than $193 a month to a man in order to insure his honesty I think that the banks will close, as their average pay is far below the safety mark set by the sheriff. F. W.

CLOSED WINDOWS.

Chicago, July 20.—Why is it that the Illinois Central trains have every window and door closed tight so one cannot breathe? Girls, women, men, and boys you can always wash your faces and necks and your clothes, but you can only get your health from lots of God's sunshine and fresh air. ISABEL TURNER.

SUMMER UNIFORMS.

Chicago, July 21.—Why is it that the mail carriers are not allowed to wear the light, comfortable, summer uniforms which are allowed the police department? It is an absolute outrage to see those mailmen on hot days during July and August laboring along under the load of a heavy mail bag on their shoulders, and a heavy flannel shirt on. I am surprised that half of them do not die from heat prostration. Our mailman this morning on the first round looked ready to drop, and his neck blistered and raw from the rubbing of that heavy strap and shirt. Cruelty to humans I call it, which is just as bad as, if not worse than, cruelty to animals. K. WHALEN.

UNCLE SHYLOCK.

Chicago, July 21.—Your editorial "Uncle Shylock" was to the point. However, I believe the potency of your remarks from time to time regarding the debts to the United States would be made more concrete if you stated the sums in dollars once in a while. Then compare these sums to the cost of the ship canal to the Atlantic, the Panama canal, the telephone system, railroads of the country, telegraphs, etc. You might also compare the slight consideration of them by our statesmen to the really small expenditures which are debated upon at great length in congress.

After you have done this, tell us how much we owed the foreigners before the war, and what rate of interest we paid. Then tell us down on the level, with all the bull cut out, just why Lafayette and other generals history tells us of came here to fight for the United States. Give us the real facts about this, because while we have salved the foreigners we have fooled our rising generations. That is why the fellows who have the U. S. bonds for the foreign obligations are shouting loudest for debt cancellation.

C. R. RODGERS.

THE GREAT DIVIDE

[Punch (Copyright).]

Hotel Guest (who has organized very mixed doubles)—Question is, how shall we divide?

Fierce Stranger—I have it! We'll dice for the woman.

DUCE DEMANDS RICHES, POWER FOR NEW ITALY

Says U. S. Can Realize Rome's Hopes Best.

BY P. H. WINNER.

ROME, July 23.—(AP)—Fascist Italy must expand or suffocate, Premier Mussolini today asserted, but her expansion in no way presents a threat to the peace of the world.

"We are thirsting for power, for riches, and for the prosperity so long denied us," the Fascist premier said. "But our imperialism presents no threat to the world's peace. Surely the American people, whose commercial and economic empire stretches over the whole world, can understand and sympathize with young Italy's needs to expand culturally and economically beyond her borders."

"U. S. Similar to Italy."

"Paradoxical as it may seem, there is a distinct resemblance between the development of Italy during the last decade and the United States during the second half of the nineteenth century.

"Despite the tremendous differences in historical traditions and temperaments of the two peoples, there is a clear parallel, for example, between your civil war and our recent economic civil war.

"The American government resembles the Fascist state more than any liberal democratic government of Europe. Popular sovereignty is tempered by strong governmental authority. Universal suffrage elects the government, but cannot interfere with its work, as is unfortunately the case in European democracies.

"Your pioneering period necessarily produced imperialism. So must ours. The difference in type between our imperialisms is explained by certain fundamental differences between the two nations and peoples. America had a tradition of freedom. Italy has one of enslavement to foreigners.

Must Expand or Suffocate.

"Yet the two nations have much in common. Both are young, healthy, and full of self-confidence and determination to possess strength and prosperity. Our soil is not rich, but whatever it contains we are determined to utilize, making science help the strength of our arms. Our cultural heritage is among the richest in the world; our racial vitality is tremendous; our thirst for riches and prosperity cannot be denied. We must expand or suffocate.

"Our imperialism, like yours, is not a threat to world peace. Americans should see the injustice of accusing us of militarism. You, safe across the Atlantic, keep your army, navy, and air forces ready to resist attack and to resent any insult to your national honor. We, in the midst of centuries old hatred, and having just won our independence after generations of slavery surely cannot be criticized for protecting ourselves and keeping ourselves prepared.

Italy Defies All Enemies.

"Italy had imposed upon her by false friends the idea that she was weak and doomed to permanent debility; that subjection to the insults of foreigners was a fatal necessity. She had bad doctors, caring more for fees than for the health of the patient. For generations these scoundrels kept dormant the will power of our people, allowing them to be the prey of stronger nations, the butt of the world's contempt.

"Fascism has stepped in to prove that the past of so many woeful centuries is a lie. Italy is strong enough and ready to maintain herself against all enemies at home and abroad. We are committed to a war to the death against liberalism and democracy because these two foreign importations, badly digested, ill suited to our temperaments, and at variance with our traditions, virtually have destroyed the moral fruits of our war for independence and have nearly succeeded in nullifying our victory against Austria in 1918.

"Vices of Parliamentarism."

"Italy added to them the vices of parliamentarism, worse than the rest of the brood put together. The Italian parliamentary system consisted of talking lengthily and doing nothing; proclaiming fine phrases and satisfying personal ambition. Bureaucracy ensnared all movement and the executive power was practically nonexistent. Even when the Italian nation won her great victory of the Piave and Vittorio Venet, the liberal government almost threw away the spiritual fruits of the victory. It did surrender the most material advantages."

Charge Bank Cashier with $109,000 Fraud Plot

Hoboken, N. J., July 23.—(AP)—Edward R. Westerburg of Union City, cashier of the National Bank of North Hudson, was held in $50,000 bail today by a United States commissioner on a charge of conspiracy to defraud the bank of $109,000.

LAND HUNGER

TOKIO, July 23.—(AP)—Efforts to alleviate Japan's ever-present emigration problem by colonizing the northern island of Hokkaido are again being renewed by the government. The home department has announced completion of a plan whereby it is hoped to locate 1,800,000 Japanese farmers on the broad lands of Hokkaido within the next 20 years. The cost of the project over this period is estimated at something like 990,000,000 yen (nearly a half billion dollars). Colonization of this region has been a futile dream of Japan's for many years. Numerous inducements have been offered by various ministries to persuade farmers to migrate to the northern islands and up to a decade ago about 5,000 emigrated yearly, but few remained and still fewer went to take the vacated places. The objection to life there is principally the rigorous climate, below zero weather being the rule much of the year.

The figures show the average winter temperatures in the various zones.

PEOPLE INJURE 40 POLICE, SEIZE VILLAGE IN JAPAN

Officials of 11 Towns Resign.

BY RODERICK MATHESON.

[Chicago Tribune Press Service.]

TOKIO, July 23.—The general unrest among the Japanese people, manifested in the serious riots Sunday at Nagano, again was demonstrated yesterday when 400 villagers of South Iyomura, on the island of Shikoku, stormed the village assembly over a minor school question. The village head man and a number of councillors were seriously injured.

A force of fifty police were brushed aside and reinforcements of eighty were unable to handle the mob. Forty were seriously injured, many sustaining sabre wounds.

1,500 Farmers Demonstrate.

More than 1,500 farmers of Kumamoto, on the island of Kiushiu, demonstrated today before the prefectural government offices, protesting against the irrigation division rules.

The officials of Nagano and ten other towns have resigned, holding up the salaries of the police, school teachers and other public servants. The villagers throughout Tochigi and Miyagi perfectures are organizing and following the example set at Nagano.

Oppose Pan-Asian Congress.

The organizers of the Pan-Asian congress opening in Nagasaki Sunday are having difficulty securing a meeting place. The authorities are doing everything possible to discourage the session. The home office has ordered the police to suppress the congress in the event any ultra-radical resolutions or speeches take place.

SECRET ACCORD TO SETTLE ARICA SQUABBLE BARED

[Chicago Tribune Press Service.]

SANTIAGO, Chile, July 23.—The failure of the Chilean-Bolivian negotiations has increased ill feeling between the two countries and particularly in the former, where it is considered that Bolivia disclosed to Washington and Peru the secret pact proposed by Chile.

Inside information is to the effect that Chile proposed to hand over a strip in Tacna-Arica from a line eight miles south of Morro, to Bolivia in exchange for compensations which were openly announced as cash and tariff preferences, but which were secretly to be agreed upon in a complete military accord between Chile and Bolivia.

The pact was to be for the mutual defense of the two countries, with young Bolivians to be trained in Chilean naval and military academies. Chile was to hand over three ships to Bolivia, manned by Bolivians trained in Chile, for the defense of the northern coast, with the possibility of a submarine base and air station in Tacna-Arica.

Chile offered a long term loan to Bolivia, to be covered by compensation to Chile and possibly to Peru.

56; Jumps Rope 10,000 Times on Anniversary

Chester Lavere, Evanston's strong man, celebrated the first anniversary of his marriage yesterday by skipping a rope 10,000 times and then swimming five miles. Lavere, who resides at 1847 Chicago avenue, is 56 years old.

Be Our Guest when in Detroit

for a tour of Henry Ford's

Mammoth Industrial Cities

In the shadow of Ford's industries fortunes are being made daily in Real Estate

Free Automobile Tour

Open Sundays 9 A. M. to 4 P. M.

Just phone us when you arrive in Detroit

Phones Randolph 8892—8893—8894—8895—8896 and Cherry 1663

WE SELL THE EARTH

GLOVER WATSON ORGANIZATION INC

Largest Dearborn and Ypsilanti subdividers

Twelfth Floor, Washington Boulevard Bldg., Detroit, Mich.

Small, easy terms on real estate.
References any Detroit Bank or Trust Co., also
10,000 satisfied customers.

at Walgreen's

The Younger Set
Votes for *Walgreen's* Chocolate

They know the best places to eat—
The best places to dance—
They know where the saxophones wail the meanest—
They know the longest road home from the golf club.
They'll go miles out of their way to get a real chocolate soda—made the way they want it.
That's why you'll find them "rendezvousing" at Walgreen's Fountains—where they get what they want as they want it.

Behind the Scenes at Walgreen Fountains

We use our own *Doubl'-Rich* Ice Cream made with pure sweet cream. *Siren Chocolate Powder* is used in making our famous Mild Bittersweet Chocolate Syrup.

Bremner Bros. Biscuits, because of their unusual quality, are served in attractive individual packets with those delicious malted milks which are made with *Ira J. Mix's* pure fresh sweet milk.

Livingston's Malted Milk Bread is used in making our tasty sandwiches. *Edelweiss* Sparkling Dry Ginger Ale is always obtainable at our fountains, where all dishes, glasses and utensils are cleansed with *Hyclorite*.

Brick Ice Cream Special

Apricot-Cherry Brick

A three-layer brick of our famous Doubl'-Rich Ice Cream—a center layer loaded with whole Maraschino cherries between two layers of cream filled with apricots. You'll enjoy this cooling and delightful treat.

Compare in quality with bricks selling at $1.00 and more.

45c

Sat. & Sun. July 24th and 25th

WALGREEN CO.

"DRUGS WITH A REPUTATION"

LOOP STORES

State and Randolph Streets (Capitol Building)
17 East Washington Street (Opposite Field's)
Clark and Madison Streets (Morrison Hotel)
Randolph and La Salle Streets
Clark Street and Jackson Blvd.
Monroe Street and Wabash Ave.

You're Always Welcome at Walgreen's

HOW MUCH DO WE PAY REFORMERS TO REFORM US?

Estimates Vary, but They Are All Pretty Big.

(Continued from first page.)

in women. Devotes itself chiefly to abating brothels through injunction]	$ 32,029
Hyde Park Protective association..	3,843
Illinois Humane society [for the prevention of cruelty to children and animals]	22,654
Immigrants' Protective league [to apply the civic, social and philanthropic resources of the city to the needs of foreigners and to protect them from exploitation]	7,672
Juvenile Protective association [to suppress and prevent vicious conditions, to prosecute persons contributing to the delinquency of children and to promote the welfare of children and young people]	30,798
Legislative Voters league [organized in 1902 to promote good legislation and improve the makeup of the assembly]	12,299
Protectorate of the Catholic Women's league [to safeguard young girls]..	4,644
Women's Church Federation Protectorate [to protect and aid strange and needy Protestant girls and women]	7,342

While the general scope of their work seems strikingly similar organizations like the Citizens' association, Civic Federation and the Chicago Bureau of Public Efficiency which spends $30,000 a year and concentrates on questions of administration and the expenditure of public funds, it is claimed they do little duplication of work.

M. V. L. Spends $10,000.

The Municipal Voters' league which was organized in 1896 to combat the gray wolves in the city council and which has since devoted its energies to watching the council, reporting its activities and advocating the election of aldermen it deems honest and capable, spends from $10,000 to $15,000 a year. It has never sought the indorsement of the Association of Commerce for the solicitation of funds. Like the L. V. L. it regards its work as sufficiently important to warrant publication as news and depends largely on newspaper publicity for existence.

The outstanding moral uplifters of Chicago are not to be found in the Association of Commerce list of indorsed organizations. These are the Anti-Saloon league and the Better Government association, which the old time reformers believe have put the whole reform business in bad by their tactics and bigotry.

The B. G. A., which came into notoriety some months ago when its acceptance of $23,000 in 1924 from George E. Brennan, Democratic leader, was disclosed, haughtily defies the world to find out where it gets its money, how much it gets or where the money goes. Its superintendent, E. J. Davis, who couldn't even get along with Scott McBride in the Anti-Saloon league, had a short answer in reply to questions about his organization.

$1,368,220 Since 1920.

Wayne B. Wheeler, general counsel for the Anti-Saloon league, admitted in Washington recently that the Illinois organization has received $1,368,220 since 1920. Mr. Safford, the league's Illinois superintendent, said $180,000 was spent here last year. The Anti-Saloon league was organized in 1893.

Investigation shows that the churches make the most fertile fields for the moral reformers. Church members are more prone to accept the reformers' claims at face value and contribute. As W. V. Tyler, director of both the Anti-Vice league and the Citizens' Welfare league, says, "Church members are the best customers."

The Anti-Vice league, organized in 1903, devotes its time chiefly, Mr. Tyler says, to showing those who indulge in liquor, vice and crime the error of their ways. The Citizens' Welfare league, an auxiliary established in 1916, gives "benefit and protection" to persons in need, he said. Neither organization discloses the amount of its collections or expenditures.

Illinois Vigilantes Active.

While not listed by the Association of Commerce the Illinois Vigilance association, according to the Rev. Philip Yarrow, superintendent, spends about $15,000 a year. Its agents lead raids on vice resorts, war on literature and pictures they deem indecent and lecture on white slavery and social diseases.

Going beyond the strict field of reform into social welfare and the philanthropies the Council of Social Agencies estimates $50,000,000 as the total annual outlay for this work in Chicago. Approximately one-half of this amount comes from public coffers in appropriations made by various city, county and state governmental bodies, leaving, in round numbers about $25,000,000 raised privately.

Charities and other social activities, of course, spend the bulk of this huge fund, an amount equal to the general running expenses of the city government exclusive of special funds. While there are about 1,300 agencies listed broadly as civic organizations many of them are neighborhood affairs and are not classed as reform organizations. In its last survey the Council of Social Agencies dealt with about 300 organizations of citywide scope.

62 General Agencies.

The major portion of social work in Chicago, according to the Council of Social Agencies, is performed by 38 general welfare agencies, 24 general health agencies, 110 hospitals, 73 dispensaries, 55 infant welfare centers, 34 agencies for family relief and rehabilitation, 148 child caring agencies, 70 boarding clubs and hotels, 29 employment and vocational guidance agencies, 60 homes and emergency shelters for adults, 49 summer camps and 60 agencies for civic, legal and protective work. The reform group comes under the latter classification.

The Association of Commerce, which requires audits, financial statements, and similar data before giving its approval to any organization that solicits contributions, has indorsed 236. In 1914 the number of indorsed organizations was 143. They had a total income then of $6,268,000, and capital and endowment accounts of $25,000,000.

These same agencies in 1924 had a total income of $17,650,000, with capitals and endowments of $49,000,000. With 93 more organizations indorsed since 1914, the total income of the 236 is $24,001,800, and they reported an aggregate of $65,000,000 in their capital accounts.

The 300 agencies covered by the Council of Social Agencies in its survey are shown to have permanent holdings of $83,346,972 and a combined annual budget of $47,752,616, of which $21,363,819 came from public taxes and $26,388,797 from private sources.

BOY ACCIDENTALLY SHOT.

Harold Roberts, 16 year old, colored, 3800 Rhodes avenue, was accidentally shot in the right thigh yesterday, when a revolver which James Stewart, 12, 3763 South Parkway, also colored, was showing him was discharged.

BOOKS

Desert Trek Forms Fascinating Theme for Mrs. Rinehart

"Nomad's Land," by Mary Roberts Rinehart (Doran).

As a companion piece to "Beau Sabreur" there is "Nomad's Land," by Mary Roberts Rinehart. She and Dr. Rinehart trekked through the desert that forms the background to the thriller. They had experiences that will undoubtedly blossom in a tale of her own, but the sights and sounds of the desert are the same in both the books.

MARY ROBERTS RINEHART.
[Dudley Hoyt Photo.]

"Nomad's Land" is a series of papers—chats they are rather than anything so formal as papers—about trips in which Mrs. Rinehart was the prima donna, and some of them are so fascinating that they sound like grand opera as compared to most of the simple, gentle melodies that most of our vacations are. The Rineharts are a tripping family. They "camp" every summer. Mrs. Rinehart says so herself in the beginning of this book. This is a record of some of the most alluring of those "camps."

The trip through the desert, with its silver and its footman and its seven courses at dinner and its tent that looks like the second act of "Aïda" designed by Poiret, seem very remote from what "camp" means to most of us. She says herself that when she told the Montana cowboys about it they listened with native politeness, but began to stir uneasily on the ground.

* *

"The Liberty Bell," by Victor Rosewater (Appleton).

Victor Rosewater has gathered together every available anecdote and all of the known but forgotten facts about the Liberty Bell, and has made a book of them. It includes not only the historical facts, the physical ones, the tales of its journeys and such things, but a chapter on the bell in picture, prose and poetry, and a bibliography.

BOOKS RECEIVED

FICTION.

"The Black Hunter," by James Oliver Curwood (Cosmopolitan).

"Tarr," by Wyndham Lewis (Knopf).

"Caleb Peaslee," by Frank K. Rich (Altemus).

"Padlocked," by Rex Beach (Harpers).

"The Beckoning Glory," by May Emery Hall (Pen Publishing Co.).

NONFICTION.

"Apostate," by Forrest Reid (Houghton Mifflin).

"Pan-Europe," by Richard N. Coudenhove-Kalergi (Knopf).

"The New Democracy," presidential messages, addresses, and other papers (1913-1917), two vols., by Woodrow Wilson (Harpers).

"Letters of Louise Imogen Guiney," edited by Grace Guiney, two vols. (Harpers).

"Conservation of the Family," by Paul Popenoe (Williams & Wilkins).

"The Newer Dispensation," by Casper Butler (The Newer Dispensation Publishing Co.).

"The Mind of the Negro as Reflected in Letters Written During the Crisis, 1800-1860," by Carter Godwin Woodson (Association for Study of Negro Life).

MYSTERY.

"The Great Brighton Mystery," by J. S. Fletcher (Knopf).

JUVENILE.

"Little Lucia's School," by Mabel L. Robinson (Dutton).

"Little Gray Doors," by Alexandrina Woods (Milton, Bradley).

NEW EDITION.

"My Antonia," by Willa Cather.

ESSAYS

"Short Talks With the Dead and Others," by Hilaire Belloc (Harpers).

TRAVEL.

"Peking to Lhasa," by Sir Francis Younghusband (Houghton Mifflin).

"Enchanted Trails of Glacier Park," by Agnes C. Laut (McBride).

"Boston in Seven Days," by C. R. Athearn (McBride).

PLAYS.

"The Garbage Man," by John Dos Passos (Harpers).

"Captain Fracasse," by Theophile Gautier (Appleton).

A new edition of the translation of one of the most famous, if not one of the best known, French classic has been brought out, "Captain Fracasse." With the world's passion for historical novels, it should not miss this tale of the days of Louis XIII and Richelieu—the days of the famous "Three Musketeers."

DEMOCRATS POKE FUN AT ECONOMY CLAIMS OF G. O. P.

They Quote Warren and Madden.

[Chicago Tribune Press Service.]

Washington, D. C., July 23.—[Special.]—How the Democrats propose to attack the Republican economy claims was indicated in a statement issued by the Democratic national committee today dissecting the reviews of the appropriation situation recently made public by Senator Warren [Rep., Wyo.], chairman of the senate appropriations committee, and Representative Madden [Rep., Ill.], chairman of the house appropriations committee.

Compared With Thirty Years Ago.

"Pæans to 'Coolidge economy' by political promoters to the contrary notwithstanding, the stubborn, discordant fact is that appropriations for 1927 are $470,886,681 greater than they were for 1926; or, if certain deductions be made because of postal service revenues, the increase is $273,603,305," says the statement.

"The increase for 1927 over 1926 is greater than the total appropriations by the congress for all purposes thirty years ago.

"Republicans agree as to the immense increase, but differ in trying to explain it away so as to spare the President and the well nursed notion that he is all the time fighting the high cost of government.

Give Themselves Credit.

"Senator Warren and Representative Madden admit the big jump, very likely thinking it better to come right out with it, for the longer they wait the more embarrassing it would be.

"Despite an immense increase of appropriations for 1927, the administration estimates a surplus of $185,000,000 for that fiscal year, which goes to show that the Democrats were right in the recent congress when they fought for a greater reduction in taxes than was granted."

THOMPSON URGES U. S. SUPPORT FOR FILIPINO SCHOOLS

Finds Facilities Far Short of Demand.

BY PARKE BROWN.

[Chicago Tribune Press Service.]

MANILA, P. I., July 23.—Addressing students today at the high school of Calapan, capital of Mindoro, Col. Carmi Thompson, President Coolidge's personal investigator in the Philippines, told them that their handwriting is better than that of children in American schools.

"The big outstanding fact that has struck us wherever we have gone is the intense desire of Filipinos for education," he said. "It seems the working classes particularly are anxious for advancement. One thing I want to say about the writing on the blackboards and in your note books is that your writing of English is better than we do in America."

Favors U. S. Financial Aid.

Col. Thompson now is inclined to recommend actual financial support by the United States for Philippine schools. He has been told repeatedly that the facilities of the schools are far short of the demands for admission. This is particularly true of the island of Mindoro, which is one of the poorest provinces, and where there are nearly 9,000 school children. In one school 380 children are crowded into a house with one room, the classes being separated by screens.

Desire for admission to the schools is so great that examinations are held and only those which qualify are admitted.

15,000 Pagans on Island.

Before going to the high school, Col. Thompson was escorted to the provincial offices by Gov. Navalao, who, with his staff and a detachment of constabulary, greeted him as he landed. The governor said that the population of 90,000 includes 15,000 pagans in the mountains, for whom nine schools have been established. He also said there is a shortage of Christianized teachers.

This morning Col. Thompson landed at the village of Tingloy, a typical fishing village, where an inspection was made of the shops and fishing industry.

Both here and at Mindoro special attention was given the subject of malaria and the campaign which is being directed by Maj. Hitchens, Gov. Gen. Wood's adviser on public health matters, who distributes quinine at cost in the schools. An examination of the children at Tingloy showed that fully twenty per cent were malarial. It was indicated that forty per cent of the population suffers from malaria.

It was explained that malaria not only causes fifteen per cent of the deaths in the Philippines but reduces the efficiency of the natives, this being one of the causes for the laziness with which they recently were charged.

DEMOCRATS PICK CADY TO HEAD BADGER TICKET

Milwaukee, Wis., July 23.—[Special.]—Virgil H. Cady, city attorney of Baraboo for seventeen years and long a practicing attorney in that community, today was named by the Democratic party in Wisconsin as candidate for governor, succeeding the place on the ticket of former Judge Martin L. Lueck of Beaver Dam, who died last Sunday.

Arthur Lueck, brother of Judge Lueck, had been favored for the candidacy and was named here last night by a gathering of state leaders. After conferring with his family, however, he decided not to make the race and declined today.

WHAT MAKES A MAN'S LIFE SUCCESSFUL?

Is It Money?

Stephen Sorrell had none. After the war he became a hotel porter for the sake of his son.

Is It Marriage?

Sorrell's marriage was unhappy. His wife had divorced him, leaving him to bring up young Kit.

SORRELL AND SON

By Warwick Deeping

YET Stephen Sorrell's life was one of the most successful. There was one thing he always had—the love and confidence of his son—a beautiful relationship, which truly modern people recognize as the most important thing in life.

SORRELL AND SON

By Warwick Deeping

MANY readers have written to us praising SORRELL AND SON. They like it because it keeps faith with courage and idealism, but does not balk at reality. In this day of satire and sophistication, Warwick Deeping arouses the emotions common to all humanity, but has nothing to do with sentimentality.

SORRELL AND SON *is far from being a mere "success story"—but the story of the book is a story of success. For Warwick Deeping was unknown in America a few months ago, and now his book heads the best-seller lists. Everyone who reads it recommends it to his family and his friends. Someone has recommended it to you.*

You can get it from your bookseller for $2.50

9TH LARGE PRINTING

ALFRED A. KNOPF — BORZOI BOOKS — *730 FIFTH AVE., N. Y.*

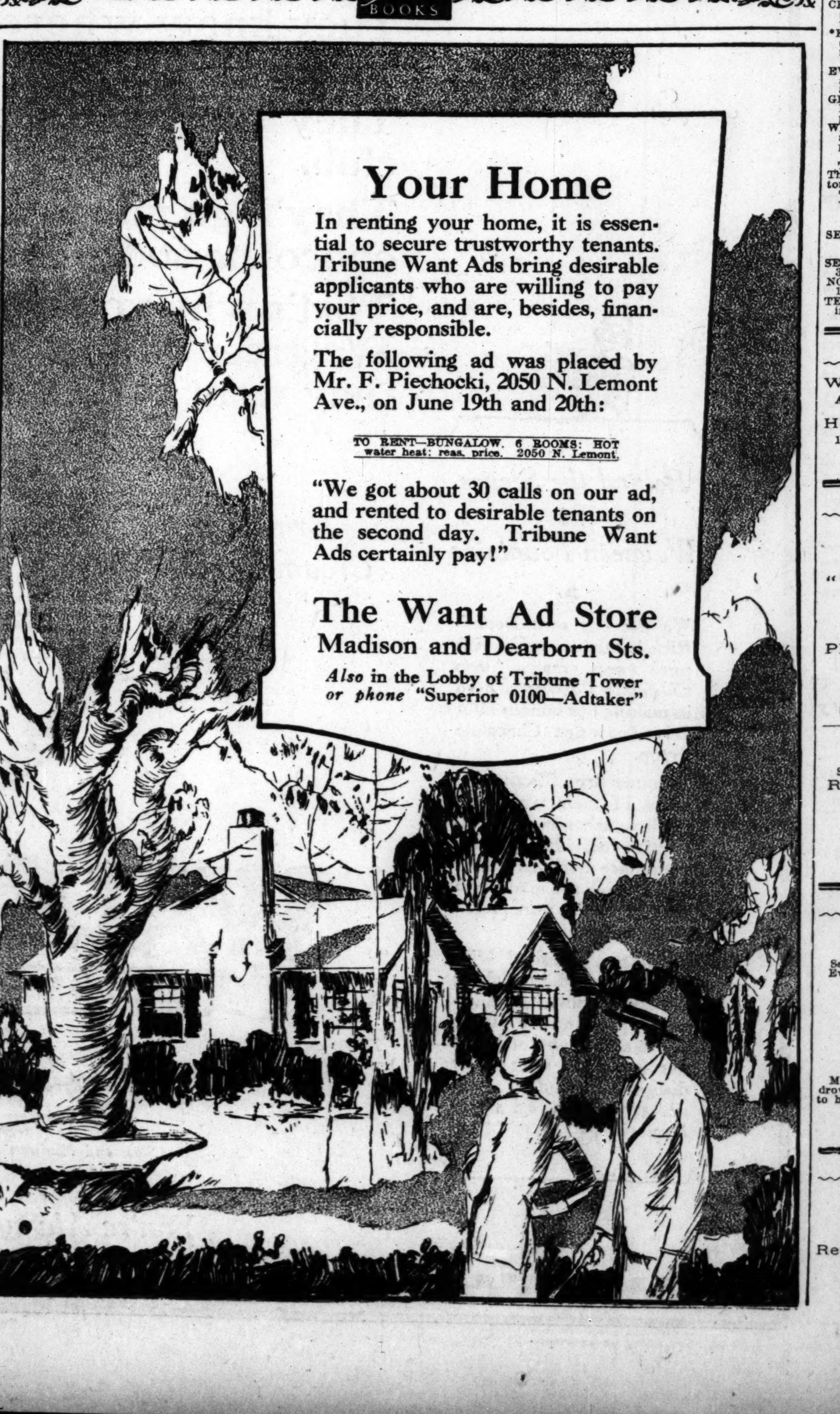

"She hasn't a moral about her!"

And that led to one of the most brilliant scenes in modern fiction—the hearing of Marjorie Ferrar's libel suit against Fleur Mont. And yet, in her heart, Marjorie Ferrar knew that she would lose her case if she were to tell the court her real code:

"Not to let a friend down; not to give a man away; not to funk; to do things differently from other people; to be always on the go; not to be stuffy; not to be dull."

John Galsworthy's

The Silver Spoon

A novel of the London of to-day

$2.00 *at bookstores everywhere.*   Charles Scribner's Sons

Henry Ford says

"A generation ago there were a thousand men to every opportunity . . . . today there are a thousand opportunities to every man."

"You can't meet competition by lowering wages . . . . cutting wages doesn't decrease costs. It increases them."

"If the worker is to be able to buy what he makes the large corporation is inevitable."

"Business needn't wait for prosperity, it can create it."

Henry Ford says *exactly* what he thinks in his new book, just published. It is called TODAY AND TOMORROW and it holds a wealth of practical ideas for you from the richest man in the world. All bookstores have it. The price is $3.50 . . . it is published by Doubleday, Page & Co.

TODAY AND TOMORROW

By Henry Ford in collaboration with Samuel Crowther

1776-1926

Life and Letters of Thomas Jefferson

by Francis W. Hirst

"Much better than anything in print."

—The Saturday Review.

At all bookstores—$6.00

THE MACMILLAN CO.

Gay!

—Saturday Review

JOHN ERSKINE'S NOVEL

Private Life of Helen of Troy

$2.50 all stores BOBBS-MERRILL

GO TO CHURCH SUNDAY

"It is the Spirit that beareth witness, because the Spirit is truth."—I. John, v-6. *CHURCHES OF CHRIST SCIENTIST.*

CHRISTIAN SCIENCE.

CHURCHES OF CHRIST, SCIENTIST.
SUBJECT JULY 25.
"TRUTH."

Sunday, 10:45 a. m. and 7:45 p. m.
WEDNESDAY, 8 P. M.

*FIRST CHURCH—4017 Drexel-blvd. Reading room, 3939 Drexel-blvd.
*SECOND CHURCH — Wrightwood and Pine Grove-av. Reading room, 2632 N. Clark-st.
*THIRD CHURCH — 2151 Washington-blvd. Reading room, 2221 W. Madison.
*FOURTH CHURCH — Harvard-av. and Marquette-rd. Reading room, 6308 Harvard-av.
*FIFTH CHURCH — 4840-50 Dorchester-av. Reading room, 4707 Lake Park-av.
SIXTH CHURCH—11321 Prairie-av. Reading rm., 11104 Indiana-av. No Sun. eve. service.
*SEVENTH CHURCH — 5318 Kenmore-av. Reading room, 1054 Wilson-av.
EIGHTH CHURCH — 4359 S. Michigan-av. Reading room, 112 E. 44th-st.
†NINTH CHURCH—6154 Woodlawn-av. Reading room, 6248 Kimbark-av.
*TENTH CHURCH—5640 Blackstone-av. Reading room, 5500 Blackstone-av.
*ELEVENTH CHURCH—2840 Logan-blvd. Reading room, 3059 Logan-blvd.
TWELFTH CHURCH—Waveland-av. and Robey-st. Reading room, 728 Grace-st.
THIRTEENTH CHURCH — 10317 Longwood-dr. Sunday, 10:30 a. m. Reading room, 11041 Hale-av.
FOURTEENTH CHURCH—Corner Sunnyside and Paulina. Reading room, 1930 Montrose.
*FIFTEENTH CHURCH—233 N. Central-av. Reading room, 5523 W. Lake-st., Austin.
*SIXTEENTH CHURCH—7201 N. Ashland-av. Reading room, 7125 N. Clark-st.
CHRISTIAN SCIENCE SOCIETY—The Masonic temple, 32 W. Randolph-st. Extra testimonial meeting Wednesday noon.
*EIGHTEENTH CHURCH—Bryn Mawr Public school, Jeffery-av., near 73d-st. Reading room, 2253 E. 71st-st.

SUBURBAN CHURCHES.
EVANSTON—FIRST CHURCH — Chicago-av. and Grove. Sun., 11 a.m., and 8 p.m. Wed., 8 p. m. Reading room, 1609 Chicago-av.
GLENCOE — FIRST CHURCH — Vernon and Hazel-avs. Sunday, 11 a. m.; Wednesday, 8 p. m. Reading room, 327 Park-av.
WILMETTE — FIRST CHURCH—Central-av. and 10th. Sunday, 11 a. m.; Wednesday, 8 p. m. Reading room, 1163 Wilmette-av.

These are branches of The Mother Church, The First Church of Christ, Scientist, in Boston, Mass.
*No Sunday evening service.
†Closed.

RADIOCASTING:
SEVENTH CHURCH, SUNDAY, 10:40 A. M. WEBH, 370 METERS.

SEVENTH CHURCH, Sunday, July 25, 3:30 p. m. In church edifice.
NOONDAY LECTURE—Tuesday, July 27, 12:10 p. m. Studebaker theater.
TENTH CHURCH—Thursday, July 29, 8 p. m. in church edifice.

LUTHERAN.

WICKER PARK LUTHERAN
ALL ROADS LEAD TO WICKER PARK.
Take auto, surface, or elevated to
Hoyne-av. and Le Moyne-st.
10:30 a. m.: "The Sixth City Preacher."
DR. S. P. LONG, Pastor.

PRESBYTERIAN.

11 A. M.:
"Spiritual Eugenics."
7:45 P. M.:
"The Healing of the Hills."
Dr. Josiah Sibley.
Preaching.
SECOND PRESBYTERIAN CHURCH,
1936 S. Michigan-av.
Dr. W. Clyde Howard,
PASTOR.
[Morning Service Broadcast by KYW.]

CHURCH OF THE COVENANT,
S. E. cor. Belden-av. and N. Halsted-st.
REV. LEONARD CALVERT,
PASTOR.
11 A. M.
"PRACTICAL RESTLESSNESS."
8 P. M.
"BEFORE AND AFTER."
SABBATH SCHOOL, 9:45 A. M.
A CORDIAL WELCOME.

BAPTIST.

GREATER IMMANUEL,
2320 S. Michigan-av.
Services, 9:30, 11:00, 7:00, 8:00.
Evening closes at 9:00 sharp!
11 A. M.
"The Hidden Power and Glory of the Truth."
8:00 P. M.
"Rescuing Drowning People."
Michael Kelly, who rescued two boys from drowning July 15, invited to tell how it feels to have life.
Rev. Robert V. Meigs
Preaches.

DIVINE SCIENCE.

CHURCH OF THE LIVING CHRIST,
THE BLACKSTONE HOTEL ENGLISH ROOM.
Rev. Alice R. Ritchie, D. S. D.
Services 11 a. m.; Sunday School.
"Play."
Weekly activities, 1712 Strans Bldg.
Half hour meetings daily at 12:15.

INDEPENDENT.

Moody Memorial Church.
Built for Greater Chicago.
[Clark and La Salle-sts., at North-av.]
P. W. PHILPOTT, Pastor.
Three Great Addresses
By
DR. WILL HOUGHTON,
PASTOR OF THE BAPTIST TABERNACLE, ATLANTA, GEORGIA.
10:45 A. M.
"Believers and the World."
3:30 P. M.
"From Stage to Pulpit."
8:00 P. M.
"When the Mule Ran Away."
7:00-8:00 P. M.
Month end song service, using E. O. Excell's Songs.
Led by Homer A. Hammontree.
Over 4,000 individual seats—all free.

"FROM STAGE TO PULPIT."
Big Mass Meeting.
Hear
Dr. Will Houghton of Atlanta, Ga.
MOODY MEMORIAL CHURCH,
Sunday, 3:30 p. m.
Dr. Houghton will tell the story of his marvelous conversion.
Over 4,000 Individual Seats.
All Free.

Chicago Gospel Tabernacle,
Clark-Halsted-Barry.
WELCOME, CHICAGO VISITORS.
PAUL RADER
SPEAKS
SUNDAY, 3 P. M., 7 P. M.
BROADCASTING WHT 400.
1:00 to 4:45 and 6:30 to 12:00.

Church School of Self-Help,
AT MORRISON HOTEL.
2d floor, Parlor H, 7:30 p. m.
"MAKING OTHERS THINK YOUR WAY."
NUMEROLOGY PROVES.
REV. AND MRS. HORATIO W. KEELER.
216 Alexandria Hotel.
INTERVIEW FREE.
Public Invited.

KENWOOD CHURCH,
4600 GREENWOOD-AV.
Where Chicago people have opportunity to hear distinguished preachers in the summer.
The Rev. Edward Shillito of London,
TOMORROW AT 11 A. M.
Albert Joseph McCartney,
Minister.

North Side Nazarene Church,
3709 Southport-av.
Preaching 10:45 a. m. and 7:45 p. m.
Special Song and Music.
Theme, evening:
"THE WAGES OF INFIDELITY."
A. C. Young, Pastor.

METHODIST EPISCOPAL.

FIRST METHODIST EPISCOPAL CHURCH,
"Chicago Temple."
Clark and Washington-sts.
Dr. John Thompson,
Minister.
Preacher for the day,
Rev. Robt. Stephenson, D. D.
10:45 A. M.
"Life and Its Mountains."
8:00 P. M.
"Eventide and Dawn."
Arthur Dunham, Organist.

GRACE METHODIST EPISCOPAL CHURCH,
870 N. La Salle, Cor. Locust-st.
Dr. C. Copeland Smith,
Minister.
SUNDAY, 11 A. M.
"Christ Crucified."
7 p. m.: League Devotions, concluding with a sermon by the pastor.

EPISCOPAL.

ST. JAMES' CHURCH,
Huron-st. bet. State and N. Michigan-blvd.
DUNCAN H. BROWNE, S.T.D.
SUNDAY SERVICES.
8 A. M.—Holy Communion.
11 A. M.—Morning Prayer and Sermon.
DR. LAWRENCE FAUCETT,
Preacher.

CONGREGATIONAL.

THE NEW FIRST CONGREGATIONAL CHURCH,
Corner Washington-Ashland-blvds.
REV. WALTER AMOS MORGAN, Minister.
REV. HARMON O. JOHNSON, Asst. Minister.
10:30 a. m.: "A Riddle and a Harp."
7:45 p. m.: "The Tribe of Shimei."
Rev. Leonard A. Parr, preaching.

The BOOK NOBODY KNOW[S]
A new book about the Bible by the man whose story of Jesus has been the best seller for more than a year.
by Bruce Bart[on]
Author of
The MAN NOBODY KNOW[S]
$2.50 all stores BOBBS-MERR[ILL]

E. Barringto[n]

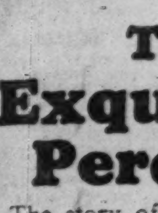

rousing success
"Every... will w... to rea..."
—Chic...

The Exquisi[te] Perdit[a]
The story of the fa... actress who won the ... of the Prince of W...
$2.50 at all Booksell[ers]
DODD, MEAD & COM[PANY]

21 Editions have been printe[d] of George A. Dorsey['s] amazing book
Why We Behave Like Human Beings
Harper & Brothers

"A 'best-seller' ... well as a good bo[ok]"
Says the ultra-critical London Spectator o[f]
THE HOUN[DS] OF SPRIN[G]
By SYLVIA THOM[PSON]
53rd thousand in America!
$2.00 Everywhere
LITTLE, BROWN & [CO.]
Publishers, Boston

The Vanit[y] Cas[e]
A first-rate thr[iller]
by CAROLYN W...
$2 at booksellers PU...

HANGMA[N'S] HOUSE
The glorious ... joyous romanc[e]
Donn By[rne]
8 illustrations. ...

Fabulous!
—Philadelphia Inquir[er]
JOHN ERSKINE'S N[OVEL]
Private L[ife] of Helen of T[roy]
$2.50 all stores BOBBS-ME[RRILL]

Advertise in The ...

BOOKS

The BOOK NOBODY KNOWS

A new book about the Bible by the man whose story of Jesus has been the best seller for more than a year.

by Bruce Barton

Author of The MAN NOBODY KNOWS

$2.50 all stores BOBBS-MERRILL

E. Barrington's

rousing success—

"Everyone will want to read it." —Chicago Tribune

The Exquisite Perdita

The story of the famous actress who won the heart of the Prince of Wales.

$2.50 at all Booksellers

DODD, MEAD & COMPANY

21 Editions have been printed of George A. Dorsey's amazing book

Why We Behave Like Human Beings

Harper & Brothers

"A 'best-seller' as well as a good book." Says the ultra-critical London Spectator of

THE HOUNDS OF SPRING

By SYLVIA THOMPSON

53rd thousand in America!

$2.00 Everywhere

LITTLE, BROWN & CO. Publishers, Boston

The Vanity Case

A first-rate thriller by CAROLYN WELLS

$2 at booksellers PUTNAMS

HANGMAN'S HOUSE

The glorious and joyous romance by Donn Byrne

8 illustrations. $2.50

Fabulous! —Philadelphia Inquirer

JOHN ERSKINE'S NOVEL

Private Life of Helen of Troy

$2.50 all stores BOBBS-MERRILL

Advertise in The Tribune

"Beau Sabreur" Has Thrills, Love, Sheiks Among Its Merits

By Fanny Butcher.

"Beau Sabreur," by Percival Christopher Wren (Stokes).

No novel this year has had the eager gallery awaiting its tee-off that "Beau Sabreur" has. It happens on the twenty-eighth. No novel perhaps in the last decade had the amazing history that was "Beau Geste's." A year after it was published it was more popular than it was while it was still sizzling, and that is almost unheard of in a novel of adventure, in which the story is the thing. Literally thousands upon thousands read and are still reading it. "Beau Sabreur" is, in a way, a sequel to "Beau Geste," but it is a complete and thrilling tale in itself.

PERCIVAL CHRISTOPHER WREN.

The trouble with such books is that they can't be written about at all. They are in a class by themselves. They are stories, pure and simple, and nobody really cares how they are written. So you can't talk about their literary qualities, and to mention their lack of them would be to blame the corner policeman because he was not learned in all of the so-called "seven languages." (Incidentally, I have never known what the seven were, but have you ever heard of any one who didn't "speak seven languages" if he were articulate in more than two?)

The ideal of them all, of course, is "The Three Musketeers," which, besides its story has a certain whimsical and satirical humor about it. But because it has is the reason for its being the ideal. Most of them don't even pretend to have humor, and as for a point of view that would spoil the story, the world thinks.

Anyway, "Beau Sabreur" is written in exactly the same manner as "Beau Geste," and that is enough recommendation—or warning, if you didn't like "Beau Geste"—for anybody. It is also about a member of the Foreign Legion, Maj. Henri de Beaujolais, whom you remember from the previous book. It is concerned with African sheiks, an American girl, duty with a capital D, much bloodletting and love. It is another "Sheik" without the raping and with excitement and battle and surprise under every grain of sand.

But there, again, one cannot write about it. For to tell the story or even to hint at the dénouement would be to spoil the hours of joy which await the devotees of Capt. Wren. Therefore, no more about the story.

There is one publisher—not the one who does this book—who is printing in the back of his mystery stories extracts from forthcoming books, like the samples of thrills that the movies show before the arrival of films throbbing with passion, etc. "Beau Sabreur" ends so abruptly that you almost look for a sample of the thrills of its sequel, for there is certain to be a sequel. As they say in our local movie emporium about quiet, the patrons of the Beau Geste-Sabreur thriller demand it.

BEST SELLERS OF THE WEEK

FICTION.

"The Silver Spoon," by John Galsworthy.
"Sorrell and Son," by Warwick Deeping.
"The Exquisite Perdita," by E. Barrington.
"It's Not Done," by William C. Bullitt.
"Hangman's House," by Donn Byrne.
"Hounds of Spring," by Sylvia Thompson.

NON-FICTION.

"The Story of Philosophy," by Will Durant.
"Mape," by Andre Maurois.
"The Book Nobody Knows," by Bruce Barton.

AT THE PUBLIC LIBRARY.

"Chimes," by Robert Herrick.
"Sorrell and Son," by Warwick Deeping.
"Mantrap," by Sinclair Lewis.
"Mauve Decade," by Thomas Beer.
"Arcturus Adventure," by William Beebe.
"Growing Up with a City," by Louise de Koven Bowen.

Prize Winner

The winner of the third Laura Blackburn lyric contest of the Order of Bookfellows is Miss Mavis Clare Barnett of Wellesley, Mass. The winning poem, "The Gulls," is printed in the July issue of the Stepladder, the official organ of the Bookfellows. The ten poems receiving honorable mention are printed with it. George Sterling was the judge.

"Making Americans" Is Not as Vivid as Was "Three Lives"

"Making of Americans," by Gertrude Stein (A. and C. Boni).

I had hoped before this to have read (or tried to) Gertrude's Stein's "The Making of Americans." But it is a book which requires infinite leisure, not only because it is as bulky as "Ulysses," but because to understand Gertrude Stein is as hard a job as for a beginning student in German to try to understand "Also Sprach Zarathustra"—than which experience I can remember none so harrowing.

She is the most modern of them all, and those who are devoted to her are wholly so. I have never felt that her later work equaled the really fine pictures which she made in her first book, "Three Lives"—now completely out of print and perhaps not even known by those who like her for her vorticist style (or whatever label it bears). Anyway, "The Making of Americans" is one of those books which is eagerly sought by collectors, and has a phenomenal rise in value. It was issued in a very limited edition

* *

"Enchanted Trails of Glacier Park," by Agnes C. Laut (McBride).

For the Glacier Parkers there is a new book by Agnes Laut. It is a super guide book, for not only does it describe the park, but it gives the historic panorama of the trails. It makes you just a little sick at heart these days, sewed into canyons of tall buildings by an unkind fate. The pictures alone in this book would cause a riot on a hot day if, as the old saying goes, wishes were airplanes and city dwellers might ride to such spots as are inhabited by "An iceberg ptarmigan" for instance. There is a chapter on the old Oregon trail to finish things off.

True Love Wins in This Novel of Girl Who Is Persistent

"Elizabeth's Tower," by Margaret Weymouth Jackson (Bobbs Merrill).

"Elizabeth's Tower" is not, as it appears on the jacket, a juvenile, but the story of an orphan who had everything against her and yet got what she wanted. What she wanted was a man who was a county figure, a bully, and a charmer, and a periodical drunkard. She met him first when she was ten. She is about to marry him when the story closes and she is eighteen or so.

It is a story full of the kind of sentiment that the world at large adores. The heroine is poor and has a sick aunt to care for. She works in a restaurant. Later she is a bookkeeper to a wealthy bachelor, who asks her to marry him and whom she refuses because the man she loves comes in at just that moment. The hero is entangled with a very wealthy and beautiful woman, but the entanglement is not a serious one, purely, one might say, social. The woman makes a scene about it, but Elizabeth convinces her that the hero is not in love with her any more than he is in love with the other her.

The hero starts on a spree and the heroine sticks so closely to him that he hasn't a second to get a drink. She wears herself out trailing him about, but finally succeeds in getting him to promise not to take a drink. Then she says she doesn't want ever to see him again, goes home, and to sleep, and wakes up ready to get married. It is a "triumph of true love" story. For that kind of thing it is better than the average.

Halide Edib's Life

"The Memoirs of Halide Edib." [Century.]

Halide Edib is Turkey's most important woman leader. She is not only the outstanding woman politician of her country but the most prominent woman novelist. She was the first graduate of the American College for Girls. She organized the first department of education under Mustapha Kemal, and served as its first minister. The story of her life is as fascinating and as strange to us as Pierre Loti's "Disenchanted." She records her varied and impressive and exotic life in her memoirs.

Chesterton Offers More Sleuth Yarns for British Readers

By Sidney Dark.
[English Critic.]

LONDON.—[Special Correspondence.]—Gilbert Chesterton has already published two volumes of detective stories in a vein that is all his own, and now he has followed "The Innocence of Father Brown" and "The Wisdom of Father Brown" with "The Incredulity of Father Brown." In this series of stories the priest detective's solutions of the puzzles that are sent him are frequently entirely incredible. That, of course, is the way of G. K. C. None the less they are admirable stories, written with a delightful humor and used, again in the G. K. C. method, as pegs on which to hang G. K. C. reflections and odd bits of G. K. C. philosophy. "Real mystics do not hide mysteries," he writes, for example; "they reveal them. They set a thing up in broad daylight, and when you have seen it, it is still a mystery. But the mystagogues hide a thing in darkness and secrecy, and when you find it, it is a platitude."

LORD DUNSANY.

Asked by the editor of a popular weekly who is his favorite pirate, Lord Dunsany confessed that his favorite pirate is still alive:

"For years I wrote, and nobody paid any attention to my books, and then one day a firm of American publishers pirated several of them for a collection that they were making of the world's best stories. And away all my stories sailed in the splendid company of illustrious fellow captives. So great a compliment reminded me of a highway man of the best period rather than of a pirate. And then one day the firm A and B, as I shall call them, seem to have quarreled, for B suddenly disappeared and was never heard of again; and the firm became simply the firm of A. A, then, is my favorite pirate. I met him years later in New York, a most charming man. He showed no more regret for the use he had made of my stories than he showed remorse for B. He spoke of my tales as one might speak of seacoast cities, who appreciated their beauty over the water and loved to loot them at dawn."

The latest volume in the resurrected, and now to some extent miscalled "English Men of Letters Series," is "Walt Whitman," by John Bailey, a reputable, mature, generally conventional English critic, who shows unexpected enthusiasm for his subject. This indeed is a really good helpful book on one of the most difficult of all writers in English. As Sir Edmund Gosse acutely says in a review of Mr. Bailey's book, "When Whitman seemed to be most audacious, he was often most sensitive." And Sir Edmund advises the modern reader not to bother too much about the audacities, but "to accept Walt Whitman for what he gives, for his prodigious candor, his zest in life, his 'sweet aromatic presence,' the undeniable beauty and originality of his strange unshackled rhapsody."

Swinburne's "Poems and Ballads" were published sixty years ago, and immediately afterwards a violent anonymous criticism appeared in the old "Saturday Review." The reviewer declared that "no language is too strong to condemn the mixed violence and childishness of depicting the spurious passion of a putrescent imagination, the unnamed lusts of sated wantonness as if they were the crown of character, and their enjoyment the great glory of human life." It has only just been revealed that the writer of this candid criticism was John Morley, a man of letters, who afterwards took to politics and died the Viscount Morley of Blackburn.

St. John Ervine, who is nothing if not a patriotic Ulster man, has written a booklet on Ulster as a holiday resort. Efforts will undoubtedly be made to secure a large number of American readers.

Mr. G. M. Trevelyan, a nephew of Macaulay and the author of well known studies of Garibaldi, has written a history of England from the earliest times to the great war in some seven hundred pages, and has dedicated the achievement, which has grown out of the Lowell lectures which Mr. Trevelyan delivered in Boston in 1924, to President Lowell of Harvard. Mr. Trevelyan, like his great-uncle, is a Whig and always writes as such. His book is, as he admits, partly an essay and partly a text book, and it suffers from dual ambition. The latter chapters, too, are scrappy and have little value, while in writing of Elizabeth, whom he describes as "a wise young woman who had as many explanations of her policy as she had dresses in her wardrobe," Mr. Trevelyan always writes as a partisan.

The John Lane company is publishing almost at once a volume of short tales by W. J. Locke to which he has given the title "Stories Near and Far." Locke has been paying his usual summer visit to London. As is generally known he now lives for most of the year in a villa at Cannes.

The new editor of the "Encyclopædia Britannica," J. L. Garvin, who also edits the well known Sunday newspaper, "The Observer," is preparing three supplementary volumes covering the years from 1911 to 1926. It is stated that the encyclopædia has now three times as many readers in the United States as in all the rest of the English-speaking world.

The soviet government, by the way, is compiling an encyclopædia of its own in thirty volumes. It is to be a survey of knowledge from the bolshevist point of view, and is to be heavily subsidized by a government that appears to have money for all purposes except to feed its hungry citizens.

The untimely death of Percival Gibbon in the early forties has deprived England of one of its most talented short story writers, whose work is, of course, well known to the readers of American magazines. A new volume of his stories, "The Dark Places," has been published almost contemporaneously with his death.

CONFESSIONS

Nancy Hoyt is the author of "Roundabout." She is 24 or some such remarkable age to have written a first novel of the sophistication of "Roundabout." But perhaps it is the twenty-four years which give it the zest and fluffiness of youth which is its most charming quality. Or perhaps it is because she is the sister of Eleanor Wylie that her writing has a burnished quality. Anyway, she is some one decidedly worth watching. When I asked her what book she would rather have written than any other she replied:

Dear Miss Butcher:

I'm sorry this is so late an answer to your letter, which was only delivered yesterday after a longish career all over the place. It finally caught up with me just as I had found again my first and only love, the perambulatory merry-go-round with pink pigs which wanders with attendant sideshows all over Paris and takes a good deal of tracking down since taxi drivers don't approve of taking Americans to such inexpensive entertainments

The book I'd have liked best to have written is "Carnival," a very early novel of Compton Mackenzie's. It has all the things I've wanted to put in a book since I was born. The look of London, and its smell, the extremely taking cockneys, the hansom cabs, the flats looking over the river, the young man from Christ church, and the young lady from the chorus. It also has the nicest chapter headings I've ever seen in a modern novel, and chapter headings are about the best and most exciting things in modern novels, I think.

This is what I'd choose if it's purely a matter of what you'd like to have done yourself and not what you consider the best. It gets the mind rather crowded and confused trying to manage an opinion about this last.

Very sincerely yours,

Nancy Hoyt

Told by one who played a part in the crime

The Club of Masks

By ALLEN UPWARD

Whichever of those masked revelers killed Dr. Weathered knew poisons better than Sir Frank Tarleton, the expert, and whoever stole the doctor's case book stole no ordinary physician's record but a formidable weapon to hold over London society. An ingenious mystery detective story with a psychoanalytical slant.

Price, $2.00

At All Bookstores

J. B. LIPPINCOTT CO.

Snowshoe Al's bed time stories for grown-up guys

By ALBERT J. BROMLEY

This is an outrageous book. It is positively not intended for people who have no sense of humor. In fact, there are roars of loud and unseemly mirth packed into every page—apt, incisive slang, refreshing wit and, under all, a keen and malicious satire. In a word, purely American humor.

$1.50 at booksellers.

MINTON, BALCH & COMPANY 17 East 45th Street New York

Beautiful! —New York Times

JOHN ERSKINE'S NOVEL

Private Life of Helen of Troy

$2.50 all stores BOBBS-MERRILL

Advertise in The Tribune

NEW MACMILLAN BOOKS

Reluctantly Told

by Jane Hillyer

Introduction by Dr. Joseph Collins

"Distinctive literary merit and . . . heart-wringing, soul-stirring pathos. These pages . . . reflect an intellect keen and brilliant, trained in analytic observation. This is a rare and valuable narrative, a book of consequence and wide appeal."—*New York Times.* $2.00

From "The Scamp"

The Scamp

by Virgil Markham

"Those who enjoy the hurry and excitement of the genuine tale of adventure will find one to keep their night lamp burning here; those who appreciate a romantic love story will take Master Francis and Mistress Dorothy to their hearts."—*New York Times.* $2.25

Circe's Island and the Girl and the Faun

by Eden Phillpotts

"A delightful modernization of mythology.....a justification of the ways of gods to men and a graceful thrust at human follies and foibles......It is a light-hearted judgment on mankind. It is all a jeu d'esprit."—*N. Y. World* $2.50

Public Affairs—History

FRANCIS W. HIRST'S

The Life and Letters of Thomas Jefferson

A fine and timely portrait in this anniversary year.

"Much better than anything we have in print."—*The Saturday Review.*
"Presents an attractive picture of this father of the Republic."—*American Mercury.* $6.00

Italy Under Mussolini

by William Bolitho

"Mr. Bolitho writes with much power and clarity and not without a certain dramatic sense...Of lively interest to all who follow world affairs." *Providence Journal* $2.00

The Cambridge Histories

Ancient: *Vol. IV—The Persian Empire and the West*

Deals with Persia, Carthage, the Etruscans and early classical Greece—its legal forms, literature, philosophy and art. "It will be indispensable for the serious student."—*The London Observer.* $9.50

Medieval: *Vol. V—Contest of Empire and Papacy*

"Deserves the highest praise. No study of the whole field and the whole period of the contest between the Empire and the Papacy can be put beside it for accuracy, fullness and unbiased judgment. No historical library can be complete without it."—*The London Times.* $13.50

By the City of the Long Sand

A Tale of New China—by Alice Tisdale Hobart

"The appeal of Mrs. Hobart's story of her homesteading experiences in China is as immediate as irresistible. Interpreting with a rarely sympathetic keenness of insight many novel phases of that enigma called 'New China.'"—*Boston Transcript.* $3.50

The Duffer's Handbook of Golf

by Grantland Rice—illustrated by Clare Briggs

"Bids fair to become a little golf bible. There is everything in it—song, story, exhortation, aphorism, even prophecy . . . . no duffer can afford to be without this book."—*New York Times.* Autographed edition $5; regular edition $3.50

Belles Letters

Poets and Their Art

by Harriet Monroe

Critical essays on the leading poets of this and other days by the editor of the magazine, "Poetry."
"Stimulating. She has an appreciation of poetry not in the least dulled by her years of reading reams of it. . . A gift of expressing her insights into the thought behind the song."—*St. Louis Globe Democrat.* $2.50

The Wooden Man

by Gilbert Norwood

Deliciously humorous and entertaining essays on a variety of subjects—combining humor with new points of view. $2.50

The New English Men of Letters Series

$1.25 each

Walt Whitman

by John Bailey

"I recommend Mr. Bailey's book to all readers who are doubtful about Whitman or who think that it is still 'all right' to treat him with contempt."—Stewart Sherman in *The New York Herald Tribune.*

Herman Melville

by John Freeman

"Sympathetic and understanding. Melville could have no happier introduction to those who have not yet made his acquaintance."—*New York Times.*

George Meredith

by J. B. Priestley

"A brilliant and solid contribution to the new series......A book like this has been much needed."—*The New York Sun.*

Swinburne

by Harold Nicolson

"An acute and suggestive study, and one that will find an important role in the literature of the subject."—*New York Herald Tribune.*

New York Boston Chicago THE MACMILLAN COMPANY Atlanta Dallas San Francisco

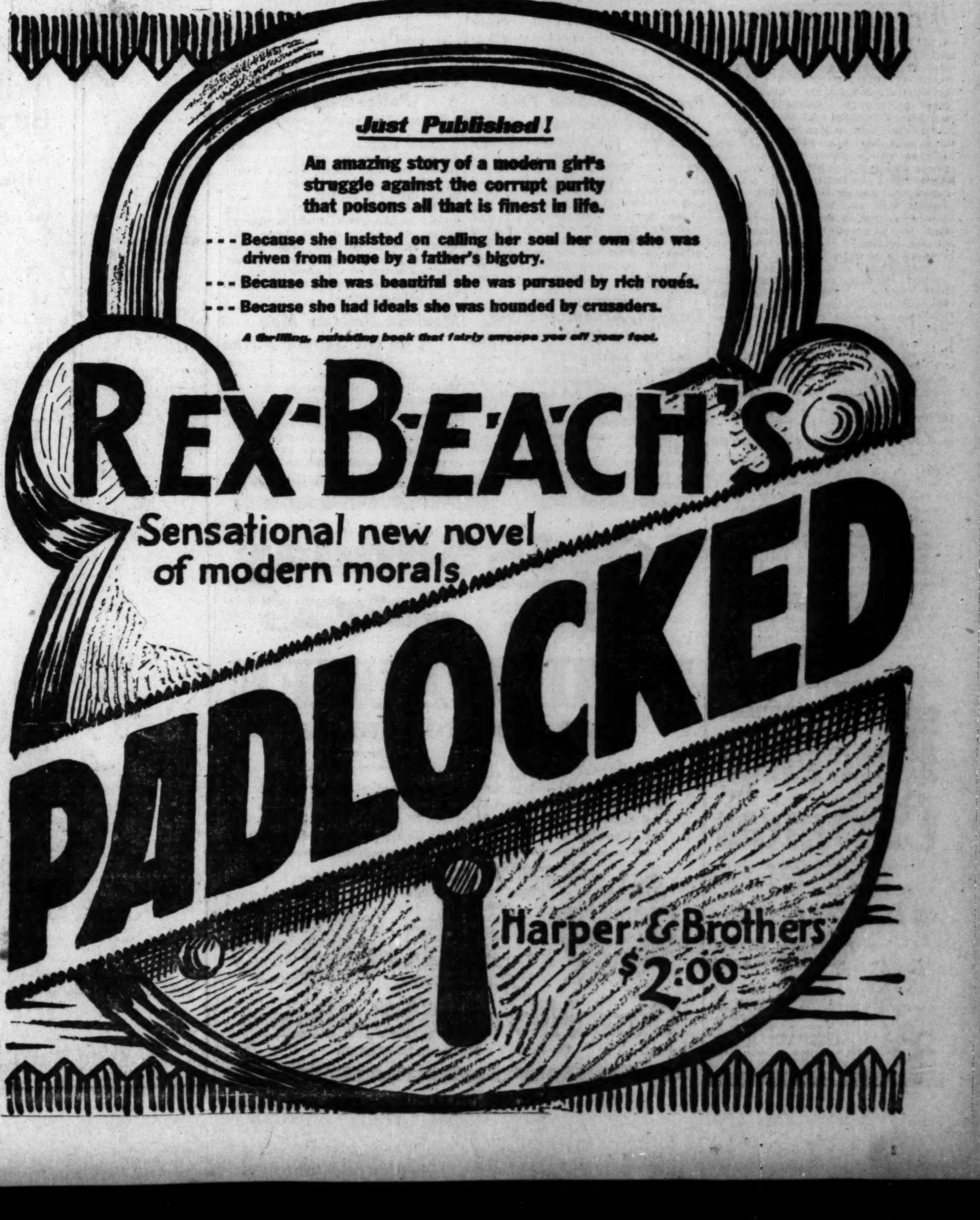

A. E. BOURNIQUE, PIONEER DANCE MASTER, IS DEAD

Founded Famous Chicago Academy in 1865.

(Picture on back page.)

Augustus Eugene Bournique, native of France, who established a dancing academy in 1865 that speedily became a gathering place for Chicago society, died yesterday at his home, 559 Surf street.

Mr. Bournique was 83 years old and had been a resident of Chicago since 1857. For a few years he was engaged in commercial pursuits, first in his father's plate glass business and later in dry goods and clothing stores. But in his spare time he practiced dancing, with the ultimate intention of starting his academy.

Undaunted by Loss in Fire.

In the project he was assisted by Mrs. Bournique, who was Elizabeth Ann Corning of Chicago. In 1871 his building was destroyed by the great Chicago fire, but undaunted by this misfortune he erected a larger academy at 23d street and Indiana avenue.

Here the first families of the city sent their daughters and sons to learn the graces of the ballroom. Among the pupils Mr. Bournique taught were Gen. Phil Sheridan and his wife, Mrs. Frank O. Lowden, Mrs. Potter Palmer and her sons, Franklin McVeagh, Marshall Field and many others socially prominent.

Retires from Teaching in 1918.

On June 14, Mr. and Mrs. Bournique celebrated the sixty-third anniversary of their marriage. The veteran dancing teacher retired from active teaching in 1918, his work being taken over by his son, Alvar Louis Bournique.

Mrs. Bournique, a daughter, Elizabeth May Bournique, and two sons, Alvar and Eugene Augustus Bournique, the real estate dealer, survive him. Funeral services, it was announced, will be private.

CHINA REDS TAKE KEY TOWN TO CITY OF HANKOW

[Chicago Tribune Press Service.]

SHANGHAI, China, July 23.—Canton reports the strategically important town of Yochow, in northern Hunan province, has been captured by southern forces, opening the way for the attack on Hankow. The reports say the northern forces are retreating to Hankow.

Gen. Chiang Kai-shek, Kuomintang (Communist party) leader, departing from Canton for the front, announced that he expected the capture of Shanghai within a month. The seriousness of the situation from the northern standpoint is indicated by frantic appeals to Marshal Wu Pei-fu to relinquish the northern campaign against the Kuominchun (National People's party) and take personal charge of the campaign against the southern army.

Reports from Changshi, the Hunan capital, say that Cantonese captors are establishing a so-called soviet régime, similar to that of the Canton government, including the appointment of Russian advisers.

INDIANS ANGRY AT U. S. STOPPING TRIBAL DANCES

Superior, Wis., July 23.—(AP)—Refusal by the government to permit northern Wisconsin Indians to perform their tribal dances has brought about an acute situation, said the Rev. Phillip Gordon of Centuria, Wis., Catholic priest and full blooded Chippewa.

"Many of the Indians are in a fighting mood," Father Gordon said. "An Indian war would have resulted in Wisconsin not so long ago if the Indians had received the same treatment at the hands of the government as they have recently."

Trouble may result, Father Gordon said, at a meeting of the Indians to be held Sunday. "Intense feeling has been aroused against the Indian agent here who stopped the dances under orders from Washington," he said.

"At a dance last Sunday the tribesmen were ordered to stop, but refused. The Indians have the sympathy of the people of Hayward and hundreds of tourists who enjoy the ancient dances."

Boy Plays with Matches; Burned as Gas Explodes

John Planta, 11 years old, 1501 South Jefferson street, was severely burned about the face and shoulders yesterday in the basement of a building at 1413 South Jefferson street from an explosion he is believed to have caused by playing with matches and gasoline. A number of boys from the Stanford playground across the street beat out the flames and Planta was taken to St. Luke's hospital.

FALL AT N. U. STADIUM FATAL.

Thomas Lake, 37 years old, 5443 Ridgewood court, died at the Evanston hospital yesterday of a broken back received Wednesday when he fell ten feet from the bleachers of the new Northwestern university stadium, on which he was working, after being overcome by the heat.

—EAT—

Blue Flag Crabmeat

the delicious deep sea food at least twice a week!

Because This deep sea food is unusual as an aid to health.

FREE! Book containing $500 prize winning recipes. Address Messcher, Sanborn & Holmes, Inc., 444 W. Grand Ave., Chicago; or One Trading Co., San Francisco, Calif.

[29]

LITTLE ORPHAN ANNIE: Ambushed Again

BARGAIN HUNTERS GIVEN A JOLT AT ALIMONY BUREAU

Serve Only Worthy, Director Rules.

Closed divorce courts notwithstanding, the alimony bureau in the county building has been doing a fire sale business since its opening on July 12. Since the opening day the bureau, under the direction of Miss Virginia Sanford, has been swamped with all varieties of unhappily married women, from mothers of large families to able bodied flapper wives.

So great is the popularity that the staff has been increased fourfold and a new suite of offices may be opened in September to house this most popular branch of the social service bureau.

In days before the alimony bureau started, her office was wont to close its doors at 4 o'clock and silently steal away, Miss Sanford said yesterday. Now at 5 o'clock there is often standing room only and those in charge drag wearily home around 7 after a full day.

Attracts Wide Publicity.

Newspapers all over the country have spread accounts of Chicago's new alimony service, she said, and letters from California, Joliet, Pittsburgh, Galesburg, Kokomo, and other points commending the movement and requesting fuller particulars are received daily.

For the alimony bureau serves the poor husband as well as the wife. It gives him legal protection against wives too eager for their monthly pittance and presents him with a receipt in full after each payment.

So far $800 has been collected. This represents the payments of about twenty husbands. Others, failing to pay, will be visited by communications from the state's attorney, who is to be appointed in September to represent the bureau in court.

Ban on Bargain Seeking.

From now on, only women with little children will be served at the bureau. It's surprising the number of well dressed, jeweled, and prosperous looking women who come seeking free alimony service, Miss Sanford said. To these she intends to give the same answer as to young able bodied women without dependent children.

"This is a service maintained for women in ill health or burdened with the support of little ones and unable to pay for regular alimony collecting service," Miss Sanford said. "I have no patience with bargain seekers."

President of New York Yale Club Passes Away

New York, July 23.—(AP)—The death of John W. Dixon, lawyer and president of the Yale club, was announced at his home today. He was stricken with paralysis in his office yesterday and died within a few hours. Mr. Dixon was born in Memphis in 1873 and graduated from Yale with the class of 1895. For several years after his graduation he practiced his profession in the west, acting as attorney for various railroads. He came to New York in 1913.

Duggan, Argentine Flyer, Hops Off from Santos

SANTOS, Brazil, July 23.—(AP)—Continuing his flight from New York to Buenos Aires, Bernardo Duggan, Argentine sportsman, left here today for Florianopolis, 300 miles away.

Cobham in Calcutta.

[Chicago Tribune Press Service.]

CALCUTTA, India, July 23.—Alan Cobham, the English aviator, arrived here today on his flight to Australia.

Elmer Praises Tenor, but Not the Announcer

Charles Marshall Program Marred by Words.

BY ELMER DOUGLASS.

Of the many fine programs on the air last evening the studio recital at WLS, 9:30 to 10:30, by Charles Marshall, tenor of magnificent voice and impressive stage presence, of the Chicago Civic Opera company, should have been an outstanding artistic event, but I am going to run the risk of saying that it fell far short of being the broadcast it should have been.

Not that the voice failed to register, which it did, for at every moment one could feel its power, enjoy its richness and beauty in all the registers; not that the tempos were slightly slow for an ideal radio recital. Not that many of the songs and arias were overly familiar. Not that.

The trouble was that the announcer failed utterly to arise to the occasion and make the recital a thing of distinction. The songs were introduced with the same wordy description that we are already too familiar with at this and some other stations. The WLS instrumental trio took up too much time with its selections. Altogether, what should have been a half hour's recital became one of an hour's length.

So it happened that the best musical event was WMAQ's broadcast, 8:30 to 9:45, of the public recital at Mandell hall by Esther Dale, a soprano none too well known.

It was instantly recognized that Miss Dale's voice encompasses all the qualities of the fine professional concert singer. The voice is mellow, full, "covered" (but likeable), with a wide range of interpretation.

In my mind I hear universal applause for the program by the Magic Carpet orchestra, W-G-N from New York, 9 to 9:30. Both the classical and the popular numbers were played as brilliantly as though by a brass band, only infinitely more colorfully.

The WJJD instrumental trio, 8 to 9, furnished a slightly different type of tone, more quiet, but thoroughly enjoyable.

T. J. Stapleton, Retired Police Sergeant, Dies

Thomas J. Stapleton, retired police sergeant, died yesterday at Alexian Brothers' hospital after a long illness. He was 55 years old and lived at 3912 Wilcox street. About fifteen years ago Sergt. Stapleton, then attached to the detective bureau, was shot in a battle with George Bissett, a burglar known as the gimlet man, in Barney Bertsche's saloon at Randolph and Wells streets. William Russell, Stapleton's partner, was killed in the fight. Funeral services will be held at 9 a. m. Monday in a chapel at 3515 West Chicago avenue.

Mexican Railway Men Call Off General Strike

Mexico City, July 23.—(AP)—The general railway strike, set for tomorrow, was called off late today by the Confederation of Railroad unions. Earlier in the day the federal government had issued an edict that suspension of railway service would be considered illegal. Striking railroadmen on the Isthmus of Tehuantepec are to return to work.

$2.15 Round Trip Sunday July 25 To MILWAUKEE

FAST NON-STOP TRAINS

Going Trip New Union Station		Return Trip Union Station	
Lv. Chicago	7:15 A.M.	Lv. Milwaukee	7:00 P.M.
Lv. Western Ave.	7:26 A.M.	Lv. Allis	7:20 P.M.
Ar. Allis	9:10 A.M.	Ar. Western Ave.	9:04 P.M.
Ar. Milwaukee	9:15 A.M.	Ar. Chicago	9:15 P.M.

Schedules are in Central Standard Time. Add One Hour for Daylight Saving Time.

Tickets good only in coaches on Special Trains. Half fare for children of five and under twelve years of age.

TICKETS NOW ON SALE AT City Ticket Office 179 W. Jackson Boulevard Phone Wabash 4600 New Union Station Jackson Blvd. and Canal St. Phone Franklin 6700 Western Avenue Station Phone Columbus 8700

CHICAGO MILWAUKEE ST. PAUL

Chicago Milwaukee & St. Paul Railway

TO PUGET SOUND—ELECTRIFIED

3165-23

RADIO PROGRAMS FOR TODAY

(Saturday, July 24.) *(Chicago Daylight Saving Time.)*

Uncle Walt is to broadcast the Ringling Brothers and Barnum & Bailey circus tomorrow afternoon at 2 o'clock. The wonder and beauty of the big show will be described and listeners will receive a detailed story of the picturesque event.

THE entire second game and the closing innings of the first game of today's double header between the Cubs and Philadelphia will be presented on W-G-N, THE CHICAGO TRIBUNE station on the Drake hotel. At 2:30 o'clock W-G-N will open the broadcast with a description of the scene and a sketch of the final innings of the first game, after which the second contest will be pictured. Tomorrow's game also is to go on the air, the same teams playing. This broadcast will begin at 3 o'clock.

A second presentation of the screaming burlesque sketch, "The Annual Banquet," will be given on W-G-N tonight at 8:35 o'clock. This is a farcical takeoff of a "big business organization banquet."

A condensed version of Victor Herbert's "The Debutante" will be given by the W-G-N vocal group tonight between 9 and 10 o'clock. Many of the best liked songs from this operetta are to be presented, among them "The Baker Boy and the Chimney Sweep," "The Cubist Opera," and "The Springtime of Life." The following artists of the W-G-N vocal group will be heard tonight: Olive June Lacey, soprano; Kathleen Ryan, contralto; Gilbert Ford, tenor; and Mark Love, basso.

Scotch stories and melodies will make up the program to be given by "Auld Sandy" tonight at 8 o'clock. This entertaining raconteur is on the air every Saturday at 8 o'clock and every Wednesday night at 7:50 o'clock.

DETAILS OF TODAY'S W-G-N PROGRAM.
[Wave length, 303 meters.]

PUBLIC SERVICE PERIODS.

9 to 9:45 a. m.—Summary of day's news; discussion of events.
11:30 to 11:57 a. m.—Home Management period. "More Salads to Keep Us Cool."
11:57 a. m. to 12:01 p. m.—Time signals by Elgin National Watch company.
5:57 to 6:01 p. m.—Time signals by Elgin National Watch company.
6:01 to 6:05 p. m.—Closing stock and bond quotations.

MUSIC AND ENTERTAINMENT.

10 to 11 a. m.—Entertainment for shut-ins.
11 to 11:30 a. m.—Organ recital from Chicago theater by Dean Fossler.
12:01 to 12:40 p. m.—Children's story period.
12:40 to 2:30 p. m.—Luncheon concert by Drake concert ensemble and Blackstone string quintet.
2:50 p. m.—Broadcast of Cubs-Philadelphia baseball game.
6:05 to 6:15 p. m.—Miniature piano recital by Fern Scull.
6:15 to 6:35 p. m.—Uncle Walt's Punch and Judy.
6:35 to 7 p. m.—Dinner concert by Drake concert ensemble and Blackstone string quintet.
8 to 8:10 p. m.—"Auld Sandy."
8:10 to 8:35 p. m.—Drake concert ensemble, Pattison Coates, baritone, and W-G-N studio ensemble.
8:35 to 9 p. m.—"The Annual Banquet."
9 to 10 p. m.—Light opera period. "The Debutante."
10 to 10:10 p. m.—Book of Daniel.
10:10 to 10:20 p. m.—The Music Box.
10:20 to 11 p. m.—Musical program featuring W-G-N studio ensemble and Bobby Meeker's Drake hotel orchestra.

WLIB PROGRAM

A miniature concert by the Drake concert ensemble will be presented this evening at 7:40 o'clock on WLIB, the Liberty Weekly station on the Drake hotel. The selections to be given are: Two "Hungarian Dances," by Brahms; "Kamenoi Ostrow," by Rubenstein, and "The Voice of the Chimes," by Luigini. As 7:30 o'clock, immediately preceding this concert, Pattison Coates, baritone, will sing several classical numbers.

Radio fans seeking midnight features on the air will find several groups of selections to be played by Ambrose Larsen at the Wurlitzer organ. This artist will be heard at intervals between midnight and 1 a. m.

DETAILS OF TONIGHT'S WLIB PROGRAM.

7 to 7:05 p. m.—The Million Sing.
7:05 to 7:15 p. m.—The Old Fashioned Almanack.
7:15 to 7:40 p. m.—Blackstone string quintet and Pattison Coates, baritone.
7:40 to 8 p. m.—Drake concert ensemble.
11 p. m. to 1 a. m.—Bobby Meeker's Drake hotel orchestra; Brockman and Stanley, harmony duo; Liberty Studio ensemble; Ambrose Larsen at Wurlitzer organ, and Fred Hamm's dance orchestra.

OTHER LOCAL PROGRAMS

6:30 a. m.—WLS [345]. Y. M. C. A. exercises. 7:30—Devotional.
7—WENR [266]. Moody Bible institute.
10—WJJD [370]. Boys' and Girls' club. 12—Music.
10—WIBO [226]. Music.
10:15—WMAQ [448]. Morning medley.
11—WHT [400]. Studio features; children's program. 12—Organ.
11—WLS [345]. Markets. 1—Farm program. 2—Closing markets.
11—WQJ [448]. Home economics.
11:30—KYW [536]. Table talk. 12—Concert.
12—WBCN [266]. Mid-day program.
1—WENR [266]. Music.
1:45—WQJ [448]. Koffee Klatsch; music.
2—WBO [226]. Music.
2—WJJD [370]. Organ; talks. 4—Studio program. 5:45—Concert.
2:45—WMAQ [448]. Baseball.
3—WBCN [266]. Tea-time matinee; music.
4:30—WOK [217]. Orchestra; organ; studio program.
5—WGES [250]. Music.
5:15—WMAQ [449]. Topsy turvy time. 6—Organ; orchestra; scores.
6—WLS [345]. Market summary; sport news. 7—Lullaby time. 7:15—National barn dance program.
6—KYW [536]. Bedtime stories; concert. 7—Music.
6—WENR [266]. Concert; lyric trio. 8—Popular program.
6—WIBO [226]. Concert; vocal; string trio.
6—WOK [217]. String ensemble concert.
6—WSWS [276]. Music. 8—Orchestra; vocal.
7—WBCN [266]. Classical program.
7—WQJ [448]. Concert; vocal.
7—WHT [400]. Organ; vocal; dance music.
7—WMBB [250]. Trianon ensemble; vocal.
8—KYW [536]. Music. 10:30—Congress carnival.
8—WMAQ [448]. Daw and Pratt. 8:30—Radio photologue. 9—Theater revue.
8—WWJD [370]. Studio program. 10—Music.
8—WGES [250]. Popular program; dance music; vocal.
9—WJAZ [329]. Vocal and instrumental music.
9—WMBB [250]. Trianon orchestra; vocal.
10—WQJ [448]. Orchestra; vocal; dance music.
10—WBCN [266]. Dance music; vocal.
10—WSWS [276]. Quintet; vocal; dance music. 12—Witching hour.
10—WOK [217]. Dance music; organ; studio program.
10:30—WHT [400]. Organ; studio features; dance music. 12—Your Hour league.
11—WGES [250]. Popular program.
12—WJJD [370]. Settin' up hour.
12—WENR [266]. Midnight frolic.

OUTSIDE CHICAGO

7—WORD [275], Batavia. Concert.
7:15—WCCO [416], St. Paul-Minneapolis. Concert.
7:30—KMOX [280], St. Louis. Organ.
7:30—WTAM [389], Cleveland. Studio program.
8—KFNF [263], Shenandoah. Concert.
8—WAMD [244], Minneapolis. Popular program.
8—WCX [517], Detroit. Detroit symphony.
8—WSAI [326], Cincinnati. Chimes; sextet.
8:30—WLW [422], Cincinnati. Old fiddlers' revival.
9—WADC [258], Akron. Dance music.
9—WORD [275], Batavia. Music.
9—WTAM [389], Cleveland. Novelty program.
9:15—WCCO [416], St. Paul-Minneapolis. German band.
9:30—WSOE [246], Milwaukee. Sunday school.
10—WREO [285], Lansing. Popular program.
10—WAFD [270], Detroit. Dance music.
10—KMOX [280], St. Louis. Dance music.
10—WOC [483], Davenport. Old fiddlers' program.
10:15—WCCO [416], St. Paul-Minneapolis. Entertainers.
11—WIL [273], St. Louis. Vaudeville.
11—WOAW [526], Omaha. Organ.
11:30—WJR [517], Pontiac. Music.
12—KFNF [263], Shenandoah. Old time music.
12—WAFD [275], Detroit. Club.

Tribune Want Ads Bring Buyers for All Merchandise

No matter how difficult you believe your sales problems to be, Tribune Want Ads can sell for you. This statement is clearly proven through the following testimonial:

ENCYC. BRIT., WERNER, '09 ED., CLOTH stand. 30 vols. $13; Univ. Enc.-Atlas, 12 vols., '05, cloth, $6. Meine, 1422 N. La Salle.

Mr. Meine, 1422 N. La Salle St., ran the above ad in The Sunday Tribune recently.

He said: "I sold all my books by Tuesday. I did not expect such pleasing results for books are slow moving propositions in making a sale."

THE WANT AD STORE
Madison and Dearborn Sts.
Also in the Lobby of Tribune Tower or Phone "Superior 0100—Adtaker."

DEATH TAKES DR. HOELSCHER IN WISCONSIN

Dr. Julius H. Hoelscher, 2322 Lincoln Park West, a practicing physician in Chicago since 1887, died yesterday of heart disease in his summer home at Trout Lake, Wis. He was 62 years old.

Dr. Hoelscher was born in Elmhurst, Ill. Graduated from Northwestern university in the early eighties, he first became house physician at Alexian Brothers' hospital. With the trend toward specialization, he became interested in the practice of internal medicine and taught that subject at Rush Medical college for many years. His office was at 25 East Washington street.

A widow, Anna Wolff Hoelscher; a son, Fred; two brothers, Herman and Edward, and a sister, Mrs. F. H. Burmeister, survive him.

Funeral services will be held Monday at 2 p. m. in the chapel at 2701 North Clark street.

Hold Funeral Today for Wife of Dr. Dean Lewis

Funeral services for Mrs. Pearl Miller Lewis, wife of Dr. Dean D. Lewis, will be held in Oakwoods cemetery chapel today at 2 p. m. Mrs. Lewis, formerly of Chicago, went to Baltimore a year ago when her husband became head of the department of surgery at Johns Hopkins Medical school. Her death occurred Wednesday at the Johns Hopkins hospital. She was 51 years old. Dr. Lewis for many years was professor of surgery at Rush Medical college here.

Everyday FOLKS and their Breakfasts

©Quaker Food Hints Service

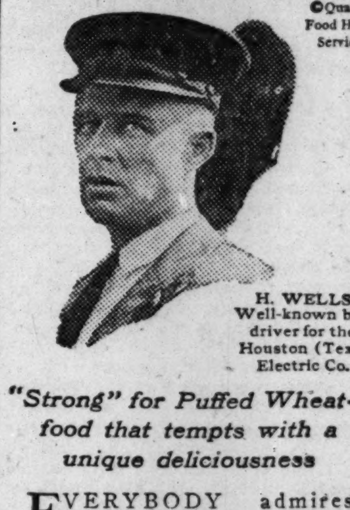

H. WELLS
Well-known bus driver for the Houston (Tex.) Electric Co.

"Strong" for Puffed Wheat—food that tempts with a unique deliciousness

EVERYBODY admires Harrison Wells for his good driving, his courtesy to his passengers, and his carefulness and alertness at all times.

Like scores of other men who use their minds to think, he's careful what sort of food he eats. His usual breakfast choice is the cereal food known as Puffed Wheat.

Puffed Wheat is whole wheat steam exploded to 8 times its normal size, then deliciously oven toasted so that it crunches in your mouth like fresh toast. Experts say it is the most delicious grain food known.

Approximately 20% is bran. But to eat it, you would never guess it. It proves that food that's "good" for you can tempt your palate, too. Supplies minerals and other strength-building properties of whole wheat in amazingly delicious and quickly digestible form.

It's the kind of cereal you want in your home. Try it—see how the family takes to it.

Quaker Puffed Wheat

DEATH NOTICES

IN MEMORIAM.

SAUER—Hattie Schwan Sauer. In said and loving memory of our dearly beloved wife and mother who passed away one year ago today.
Happy were the years we spent together.
Lonely are our hearts today
For the one we loved so dearly
Has forever passed away.
LOVING HUSBAND, FRANK SAUER, SON AND DAUGHTER.

SELIGMANN—Julius Seligmann, fond father of Sigmund and Harold, husband of Mrs. Johanna Seligmann, who passed away one year ago today, July 24, 1925.

BLACK—Fred Wheaton Black, 5022 Greenwood-av., passed away July 22. Funeral services Monday, July 26, 10 a. m., from chapel at 4227 Cottage Grove-av. Los Angeles papers please copy.

BOURNIQUE—Augustus Eugene Bournique, July 23, husband of Elizabeth Ann Bournique, and father of Elizabeth May, Alvar Louis, and Eugene Augustus, at his late residence, 559 Surf-st. Services strictly private.

DEASE—Andrew P. Dease, beloved husband of Margaret, nee Eleber, fond father of Andrew E. and Francis J. Dease of 6512 N. Artesian-av. Funeral notice later.

DONLAN—Mrs. Annie Donlan, nee Dwyer, beloved wife of James L. Donlan, fond mother of Mrs. Agnes Nihill. Funeral Monday at 8:30 a. m. from her late residence, 3924 Grenshaw-st., to Presentation church, where solemn high mass will be celebrated. Interment Mount Carmel. Member of Presentation court, W. C. O. F.

DORE—Melinda Murray [Lily] Dore, ever beloved wife of Herbert Dore, fond and devoted mother of Hazel Murray Hutchings and Ronald Dallas Stewart of Winnipeg, Canada, entered Paradise July 22, 1926, at 12:15 a. m. Funeral from residence, 7204 South Shore-dr., Saturday, July 24, at 1:30 p. m., to St. Margaret's Episcopal church at 2553 E. 73d-st. Interment Oakwoods.

FALK—Hannah Falk, nee Johnson, beloved sister of Mollie Dietz and George O. Johnson. Funeral Saturday, 2 p. m., from chapel at 3224 Montrose-av., to Mount Olive.

HAGGERTY—Clayton R. Haggerty, July 21, 1926, at his residence, 2454 Indiana-av., beloved son of Laura L. Haggerty. Funeral services Saturday at 2:30 p. m., at chapel, 1820 S. Michigan-blvd., under the auspices of America lodge No. 889, A. F. & A. M. Interment at Graceland.

HOELSCHER—Dr. Julius Henry Hoelscher, age 62 years, at his country home, Trout Lake, Wis., July 23, 1926, beloved husband of Anna Wolff Hoelscher, father of F. Fred Hoelscher, brother of Mrs. Francis H. Burmeister, Herman M., and Edward C. Hoelscher. Funeral from chapel, 2701 N. Clark-st., Monday, July 26, at 2 p. m. Burial private.

HUSCH—Anna Marie Husch. The remains of the late Anna Marie Husch will be permanently placed in the family private mausoleum at All Saints' cemetery Sunday, July 25, at 4:15 p. m.

JOHNSON—Emma C. Johnson, nee Danielson, aged 59 years, suddenly, dearly beloved wife of John F., fond mother of Agnes Wachtel, Maurice, Clarence, Grant, Stanley, and Irene. Funeral Saturday at 1:30 p. m., from residence, 4153 N. St. Louis-av., to First Swedish Baptist church, Addison and Maple Square-av. Interment Rosehill.

DEATH NOTICES

KECKEISEN—Richard J. Keckeisen, beloved son of Walter and Emma, nee Noffke, brother of Walter, Ethel, James, Edna, Thomas and Francis. Funeral Saturday, July 24, at 2 p. m., from residence, 423 N. Leamington-av. Interment Mount Carmel cemetery. Phone Nevada 3100.

LEONE—Frank Leone, beloved husband of Emelia, nee Pelletiere, fond father of Mrs. Frank Motto, Louis, Anthony, Charles, August, Mrs. John Rago, Mrs. John Petrone, John, and Mrs. Frank Marino. Funeral from late residence, 624 N. Western-av., Monday, 9:30 a. m. Requiem high mass will be celebrated at Holy Rosary church at 10 a. m. Funeral train leaves Wells-st. terminal Aurora Elgin R. R. at 12:30. Interment at Mount Carmel. For information call Armitage 7800 or 7801.

LEWIS—Pearl Miller Lewis, wife of Dr. Dean D. Lewis, at Johns Hopkins hospital, Baltimore, Md., July 21, 1926. Funeral services at Oakwoods cemetery chapel, Saturday, July 24, 2 p. m.

LOEB—Walter Loeb, at Clinton, Ill., beloved husband of Blanche, nee Mayer, father of Melanie Louise, fond brother of Mrs. Stella Kramer, Sophie, Lawrence H., and Mrs. Mayme Adler. Funeral notice later.

MARS—Robert R. Mars, born March 15, 1845, at Galena, Ill.; passed away July 22, 1926, at Evanston. Services Saturday, 2:30 p. m., at chapel, 1022 Davis-st., Evanston. Burial at Scales Mound, Ill., July 25.

McMANAMAN—Alice Elizabeth McManaman, nee Wall, beloved wife of the late Daniel, fond mother of Mrs. Andrew Gallagher, Cassius and Edward. Member L. C. B. A., No. 541. Funeral Monday, July 26, 1926, at 9 a. m., from late residence, 8049 S. Carpenter-st., to St. Leo's church. Interment Holy Sepulchre. McHenry and Elgin papers please copy. For seats call Vincennes 0110.

O'DEA—John A. O'Dea, beloved husband of Estelle, nee Davidson, father of Loretta, Estelle O'Dea, son of Mary and the late Thomas F., brother of Mrs. Thomas Maloney, Mrs. Thomas Brown, Mrs. Timothy Griffin, and Thomas F. O'Dea Jr. Funeral Monday, July 26, at 9 a. m., from residence, 7320 S. Carpenter-st., to St. Sabina's church. Interment Calvary. Kedzie 2394.

O'NEILL—T. J. O'Neill. The remains of the late T. J. O'Neill will be permanently placed in the family private mausoleum at All Saints' cemetery Sunday, July 25, at 4:15 p. m.

PANOS—Anna Panos, nee Hrisny, age 71 years, July 23, 1926, beloved wife of John Panos, fond mother of Pauline Holpuch, Emma Nadherny, and Edward J. Panos, sister of Barbara Hlavacek and Mary Stonich, mother-in-law of Joseph Holpuch and Emanuel Nadherny. Funeral Monday, July 26, 10 a. m., from late residence, 2129 S. Harding-av., to Bohemian National cemetery. For information call Canal 0162.

PINE—Elida Pine, July 21, 1926, of Melbourne, Fla., beloved sister of Mrs. E. C. Tyley, G. A. Pine of Duluth, Jonathan Pine of Melbourne, Fla., and Sylvenus Pine of Belleville, Ont., Canada. Funeral services at chapel, 4227 Cottage Grove-av., Saturday, at 2 p. m. Interment Oakwoods.

POORE—Pearl E. Poore, passed on July 22, 1926, at her home, 5034 N. Troy-st., beloved wife of William E., fond mother of Shirley, William Jr., Ilif, and Robert, sister of Raymond Stuart, May, Vera, and Lorenne Kuter. Funeral services at chapel, 2701 N. Clark-st., Saturday, July 24, at 1:30 p. m. Interment Ridgewood.

QUIGLEY—Mollie Quigley, nee Lake, beloved wife of Sylvester Quigley, fond sister of Mrs. Emma Osterberg, Henry, and Paul Lake, Mrs. Frank Hogan, Mrs. William Romayne, Mrs. J. Clarke, Mrs. H. Miller. Funeral services Monday, July 26, 9:30 a. m., from chapel, 1158 N. Clark-st. Interment at Graceland cemetery.

RANSOM—Honora Ransom, July 22, at her residence, 455 Belmont-av., beloved wife of Albert Ransom, fond mother of Albert Jr. and Marjorie Bottomley. Funeral services Saturday, 3 p. m., at Rosehill chapel. Remains at chapel, 3176 N. Clark-st.

REED—Pauline Ferguson Reed, at Indianapolis, Ind., July 21, 1926, wife of Col. Hugh T. Reed, captain U. S. army, retired. Burial at West Point, N. Y.

SIMONS—Frank Simons, beloved husband of Veronica, brother of Charles, fond father of Joseph, Charles, George, Marion, Frank, Mrs. Hairost and Mrs. Bushman. Funeral Monday from late residence, 502 E. 154th-st., Harvey, Ill., to Ascension church. Interment at St. Casmir's cemetery.

STAPLETON—Sergeant Thomas J. Stapleton, of 3912 Wilcox, beloved son of the late Michael and Mary Stapleton, nee Grace. Funeral Monday, July 26, at 9:30 a. m., from funeral parlor, 3515 W. Chicago-av., to Our Lady of Sorrows church. Interment Calvary cemetery. Member of St. Patrick's council, K. of C., and Chicago Police Benevolent association.

VANDERHOOK—Lizzie G. Vanderhook, beloved wife of John Vanderhook, mother of Sadie, Lester, and the late Wilroy Vanderhook. Funeral from residence, 730 N. Central-av., Saturday, July 24, at 3 p. m. Interment Forest Home.

VENN—Dr. Charles H. Venn, July 22, 1926, aged 83 years 3 months, dearly beloved husband of Marie Louise Venn, nee Dinet; fond father of Theodore, Charles, Henry, and Mrs. Louise Juhnke, dear grandfather of eleven grandchildren. Funeral Monday, July 26, at 10 a. m., from late residence, 877 Milwaukee-av., to St. Boniface church, where solemn high mass will be celebrated. Interment in St. Boniface cemetery. Please omit flowers.

WALGREN—Theodore U. Walgren, at Newark, N. J., at his home, 27 Johnson-av., on Friday, July 23, 1926, husband of Katherine Geddes Walgren. Funeral services will be held at the "Home for Service," 160 Clinton-av., Newark, on Sunday, July 25, at 3:30 p. m. Interment at Washington, D. C.

WANNER—Philip Arthur Wanner, eldest son of Arthur L. and Lucinda Obermeyer Wanner, suddenly, July 22. Services at chapel, 495 Main-st., Glen Ellyn, Ill., at 11 a. m. daylight saving time, Saturday, July 24. Interment Rosehill cemetery, Chicago, at 2 p. m.

WEISS—Bertha Weiss, beloved wife of Ignatius, fond mother of Francis, Max, Arthur, Theodore, Louis, and Harold. Funeral Monday, July 26, 10 a. m., from chapel, 3 E. Garfield-blvd., to Free Sons' cemetery, Waldheim. Late member of Ancient Craft chapter No. 658, O. E. S.; Ruth lodge, I. O. F. S., and Hungarian society. Family at 7801 Evans-av.

WEISS—Mrs. Bertha Weiss, late member of Ancient Craft chapter, No. 658, O. E. S. Funeral Monday, 10 a. m., from 3 E. Garfield-blvd. Eastern Star services. Members please attend.
MRS. ANN D. LILIENTHAL, W. Matron.
MRS. LILLIAN GORDON, Secretary.

WOLFRAIM—George A. Wolfraim, 8109 Dorchester-av., July 23, 1926, beloved son of Harry and Hallie Wolfraim. Services at chapel, 63d and Harvard, Saturday, July 24, at 1 p. m. Interment Appleton, Wis.

WOODRUFF—Frank M. Woodruff, suddenly, July 21, 1926, fond brother of Mrs. Walter E. Bliss. Funeral services at chapel, 2701 N. Clark-st., Saturday at 3 p. m., under auspices of Normal Park lodge, No. 797, A. F. & A. M. Interment private.

ANNOUNCEMENTS.

GELLAR—Dedication of a monument to the loving memory of Mollie Kanter Gellar, beloved wife of Benjamin Gellar, fond mother of Robert and James, daughter of Mrs. Sophie Kanter and sister of Fay, Esther, Anna, Mary and Milton will take place Sunday, July 25, 11 a. m., at the Anshei Sholom Kalvaria cemetery.

KANTER—Dedication of a monument to the loving memory of Jacob Kanter, beloved husband of Sophie Kanter, fond father of Fay, Esther, Anna, Mary and Milton will take place on Sunday, July 25, 11 a. m. at the Anshei Sholom Kalvaria cemetery.

CARD OF THANKS.

PODEWILS—We wish in this way to express our gratefulness and sincere appreciation to the many relatives and friends, employes and friends at Butler Brothers, Geo. H. Taylor Real Estate & Mtge. Co., and employes, for the beautiful floral offerings, kindness and sympathy extended to us in the passing of our beloved daughter and sister.
MR. AND MRS. AUG. PODEWILS, EDNA AND ELLA.

CEMETERIES.

ROSEHILL CEMETERY.

All lots sold WITH FULL perpetual care. Desirable lots at moderate prices; single crypts as low as $450 in Chicago's most magnificent Mausoleum.
5800 Ravenswood-av. Edgewater 0714.

LOT 959, SEC. 6, 18X19 FT., IN BEAUT. Arlington Cem.; will hold 12 adult, 10 inf. graves; can sub-div. Address G 302, Tribune.

UNDERTAKERS.

C. H. JORDAN & CO.,
Funeral Directors in Chicago 72 Years.
200 E. Erie-st. at St. Clair. 612 Davis, Evans.

MONUMENT
MAUSOLEUM OR HEADSTONE
Erected Anywhere by the Old and Reliable
CHAS. G. BLAKE CO.
Will be correct and durable. Free booklet.
1501, 30 N. Michigan Central 3878
Works, 1009 N. 67th St. Fairfax 3878

The Law of the Talon

By Louis Tracy.

SYNOPSIS.

Jim Parke, Hudson Bay Company's agent at Moose Lake, is greatly disturbed by a news item in an English paper announcing the coming marriage of Alistair Spencer Panton to Eileen Grant and referring to the prospective groom as the heir presumptive of Lord Oban, whose only son, John Bridgnorth Panton, disappeared some years ago and whose death is about to be presumed by law. Parke decides to leave Moose Lake and go back to England.

In the meantime Eileen Grant is married in London to Alistair Panton. Immediately after the ceremony she learns that John is alive and is on his way to England to claim an inheritance left him by his aunt. Lord Oban, John Panton's father, tells Eileen that his son had been dismissed from the army for cowardice under fire and drunkenness, and that he is unable to forgive him. Eileen goes off to Inverlochtie with Alistair as planned, but she tells him that she will not live with him as his wife until the matter about John is settled to her satisfaction.

John, accompanied by his dog, Spot, arrives in England. He carries a letter of introduction to Mr. Leslie, a lawyer living at Wimbledon. The Leslies invite him to stay with them, and he accepts their hospitality.

While walking through the streets of London John meets an old army friend, Sir Arthur Frensham, who tells him that he has evidence that he had been drugged by one of his men on the fatal day he refused to lead his men out of the trenches.

John imparts this bit of information to Mr. Leslie and the latter calls a meeting at his house of Inspector Winter of Scotland Yard; his assistant, Furneaux; Mr. Mountford, judge of the Probate court, and Frensham.

Eileen reads letters which come from John to his father and to Alistair, and she is confirmed in her belief of John's innocence. She quarrels bitterly with Alistair and writes to John, asking him to come to Inverlochtie. On his arrival there he discovers that Connington, one of the men of his former regiment, has just arrived, presumably to see Alistair, and his suspicions are again aroused against his cousin.

John meets Eileen in the village and she tells him her faith is unshaken. That night after dinner Alistair walks down to the lake, and he is hardly out of sight of the house when a police whistle disturbs the neighborhood. Alistair is found dead on the boathouse pier and presumably has been murdered.

Connington is suspected of the crime, and after a long search he is found wounded and near death.

INSTALLMENT LXVI.
JOHN FORGIVES CONNINGTON.

Mr. Dingwall thought fit to assert himself.

"All this must be most interesting to Mr. Panton and other members of his family," he broke in, with a little cough of excuse for interrupting a story which did not bear directly on the crime under investigation, "but in your present state, Connington, I think you ought to husband your strength. Therefore I must ask if you are prepared now to tell us what happened the night before last."

"No need to make a long yarn of that," came the muttered reply. "Get your papers ready and take down what I say. All right? Well, there was no beating about the bush for me. I traveled through from London and fell in with Captain Panton both at Fort Williams and Mallaig. What is more, I saw the young lady whom Alistair Panton had married. I fancy I know a bit about women, but I'll have to go to school again in the next world if that nice looking girl cares two straws for any one on earth except Captain John. . . . Yes, put that down. It's important, because—don't you see?—it gave me another hold on Alistair. So I went straight to the Castle and sent in my name. The Major came out in a towering rage, but that didn't flurry me at all, and he was becoming a trifle more reasonable when an old gentleman, Lord Oban, I believe, joined us. He had heard enough to make him suspicious, but I didn't mind that—it was really a score for me—so the Major hurried off to the village, and we arranged to meet that night. He supplied all necessary directions, as to the boat and the landing stage, I mean, and made such a show of concealing my movements that I'm pretty sure he meant to push me into the lake and keep me there till I crocked. Not being exactly that sort of fool, I wrote the whole story and put it in a sealed envelope, which I sent to my bank in London, with the request that if my death was reported the in-

He sought for and held a trembling hand.

closed letter was to be sent to Scotland Yard. As I'm going to die now, Mr. Furneaux, my written 'confession' will reach you by the next post."

The man chuckled dreadfully when he noted the astonishment on every face.

"Yes, that's O. K.," he said. "What's the good of lying now? Well, we met as planned, and the Major offered me fifty pounds, which I just pushed back at him with a grin. Then he pulled a revolver, but I stopped any excitement by telling him about the letter safe in the mail bag. At that, he swore at me, said he didn't care a rap for any charge I could bring against him, and turned on his heel. Now I had been as cool as a cucumber up to that point, but I've been taking a lot of cocaine recently and was missing it more than ever that evening, so I gave way to a cold fury, snatched at the boat hook I had used for making a quiet landing, and reached after him, intending to pull him back by main force, at the same time lifting the automatic out of my pocket. I felt the hook catch, and thought it was in his collar, so I jerked it hard. He fell backward and I knew in a second I had made the biggest mistake of my life. He gurgled something, but he was done for, so I scrambled into the boat, thinking that perhaps no one would associate me with the affair if I could reach Mallaig without attracting attention. I may as well admit, too, that I believed Mr. John here would be the first to come under suspicion. Of course, he might be able to clear himself, but at the moment I didn't care whether he did or not. I was only a few feet away from the boathouse, and hidden by it, when a light flashed on the landing stage, and I heard voices. Then a police whistle was blown, evidently to raise an alarm, and in a minute or two a gun was fired. That broke me up. I lost my nerve and crossed the lake instead of going back to the bridge, as I had intended. O, I remember now! A car came along the road at the wrong time for me. While I was still trying hard to recover my wits and decide how to act for the best I set eyes on that d——d dog. He finished me. I went almost out of my mind, I suppose. All through the night I imagined I was being followed by the devil. Even now I can't guess how he got on my track so quickly. Dogs don't swim across wide lakes."

"This dog does," said John, not even trying to repress a smile, because Spot was more to him than all the Alistair Pantons and Ferdinand Conningtons in creation. "He and I watched you disappearing in the mist and I sent him after you."

"Well, well—was that the way of it? . . . I'm sorry, Mr. Lawyer, if we gallop ahead of your pen, but between you it will be easy to put together what I have said, and I'll sign—if I can. I've told you the truth, the whole truth, and nothing but the truth—so help me——!"

He fainted before that last appeal to the Deity passed his lips. Betty Bridgnorth was not at all flurried. She watched his eyes and felt his heart.

"He will die before the day is out," she announced calmly, "but he is sure to recover consciousness soon. Leave him to me. Please send in the nurse, who is sitting in the garden at the back. I'll warn you when he is fit to receive you again, Mr. Dingwall."

An hour later the procurator fiscal read what he had written, Sheldon's notes supplying the full text. Connington listened in silence to the end. Then he took the pen given him by Betty and added a brief sentence before signing his name. His handwriting was shaky but clear. The few inserted words were much to the point. They ran:

"I am sorry for all the mischief I have caused. I ask my old company commander to pardon me."

Dr. Dingwall showed that pathetic scrawl to Panton, who was waiting outside, leaving to the detectives the task of attesting the signature.

"What are these initials after the name?" inquired the puzzled lawyer.

John swallowed hard before he answered.

"C. S. M., Company Sergeant Major! Dash it all! Why couldn't things have turned out differently for each one of us?"

He went back into the room where Betty and the hospital nurses were trying to persuade the dying man to drink some beef tea. He sought for and held a trembling hand.

"Connington," he said, "if my forgiveness is accepted by the final tribunal as a final settlement it is given now, fully and freely. You may even recover. If you do, and you win through the present scrape, come to me wherever I am and you will find that I shall remember our four years of comradeship and forget that one day of evil."

Their eyes met. Connington's face twitched dreadfully. He uttered no word, but it was evident that he understood.

"Leave us now, John," said Betty hurriedly. "He must be allowed to rest."

[Copyright: 1926: By Louis Tracy.]

[Concluded Monday.]

GASOLINE ALLEY—ALL SET

Women Have Their Day at Camp Meeting

And Declare It Their Day Throughout World.

BY THE REV. W. B. NORTON.

It was woman's day at Des Plaines camp meeting yesterday and Miss Bertha Barber, who represented the more than 1,000 deaconesses of the Methodist Episcopal church, in making one of the addresses said, "Yes, and it is woman's day throughout the world. It is the day of new opportunities and also of new responsibilities."

There was scarcely a subject untouched by some one on the program. Daily vacation Bible schools, the problems of the Negro in the south and the immigrant coming to America from foreign shores, the care of the aged, the poor, the sick, nursing in China where whole cities of 45,000 inhabitants are without a single physician, nurse, teacher or preacher, and where the people are so poor they cannot pay one-twentieth of an American penny for nursing if they had some one to take care of them.

Ambrose Wyrick, soloist at each of the separate meetings, made the exception to women on the program. The speaker of the evening was Dr. Merton S. Rice of Detroit.

The Woman's Home Missionary society gave the morning program and Miss Grace Bilcox, national field secretary, made the address.

"One of the race problems in the United States," said Miss Bilcox, "is the fact that the Negroes have doubled in population in the last forty years, while it takes the whites eighty years to reach the same result. Do you know that of the 336,000 Indians 50,000 of them have never heard the gospel preached? Another problem is the schools in America, where the English language is not taught. We can be glad we live in America and are white, but our privileges constitute our responsibilities to those less fortunate."

The camp meeting will close tomorrow with sermons preached by Dr. Horace G. Smith in the morning, Bishop Charles E. Locke of St. Paul at 3 p. m., and a closing sermon by Bishop Edwin H. Hughes of the Chicago area at 7 p. m. Bishop Locke will also preach this evening. The Rev. Henry Edward Rompel of Springfield, Ill., will speak this morning at 10:30.

130,000,000 Go to Movies Weekly in U. S., Survey Shows

New York, July 23.—[U. N.]—The United States has become positively movie struck.

So great a national habit has motion picture attendance become that the weekly figure is greater than the total population of the country. A survey of the industry shows that the weekly attendance is approximately 130,000,000.

Admittance returns in 1925 reached $700,000,000, or about half as much as the total capital invested in the industry.

Motion picture theater construction reached the peak of $250,000,000 last year, as against $200,000,000 the previous year.

Some of the salaries in the industry are among the largest in any profession. There are several actors and directors who earn annually more than $500,000. The average salary, the survey points out, is much lower than that of the actor on the speaking stage.

Statistics of the industry, compiled from the best and latest trade sources, show:

Invested in the industry in 1925	$1,500,000,000
Taxable property—theaters and studios	220,000,000
Persons permanently employed	500,000
Amount spent annually in advertising	67,000,000

Actors receive 25 per cent of production costs; directors and camera men take 10 per cent; studio overhead is 20 per cent; manufacture of sets, 19 per cent; costumes, 3 per cent; rental of sites and transportation costs, 8 per cent; new film, 5 per cent, and scenario and stories, 10 per cent.

* *

Clarence Mackay Snubs Irving Berlins in London

[Chicago Tribune Press Service.]

LONDON, July 23.—Although his daughter, Mrs. Irving Berlin, is now residing in London, Clarence Mackay demonstrated that he is still unreconciled to his daughter's marriage to the popular song writer by failing to disembark from the liner Majestic when it arrived at Southampton today, getting off the ship at Cherbourg.

Mrs. Walter Edge, wife of the United State senator, landed at Southampton, announcing that she is merely taking a vacation.

* *

Olivet Institute Holds Picnic for Youngsters

Four hundred youngsters from the Olivet institute were the guests yesterday of Dr. Norman B. Barr, director of the institute, at Jackson park for their annual picnic, which is always one of the great days of the year for the little folk. The entire day was devoted to games, contests, and the merited attention given a long table laden with picnic eatables.

The Inquiring Reporter

Every Day He Asks Five Persons, Picked at Random, a Question.

The Tribune will pay $5 for each question accepted for the Inquiring Reporter to ask. Send name and address with your question to "The Inquiring Reporter," Chicago Tribune. For today's question Mrs. Leo S. Baach, 4140 Drexel boulevard, was awarded $5.

The Question.

Do you like bashful men?

Where Asked.

Randolph street at Dearborn.

The Answers.

Mrs. Preston Sellers, organist, Pantheon theater—No. The only place I like men to be bashful is on the street. That would save them from being mashers and also save them from extra steps trailing the unattainable. But the company of a bashful man is boresome, to say the least.

Miss May Smith, 1818 West Superior street, clerk—I certainly do. Fellows nowadays think they are tough. They are about as tough as they think they are, and I don't like that. That's why I have a sort of a liking for the bashful, modest fellow. I'd much prefer the bashful type for a husband.

Miss Barbara Bronell, Raleigh hotel, actress—Yes, I do. For one reason, they are a scarce article. One seldom sees one. Most men are too bold—too bold for their own good. I think most women like men who are not necessarily bashful, but modest and manly, as best becomes a real man.

Mrs. C. C. Sharp, Dearborn parkway apartments, housewife—I don't. If I did I probably wouldn't be married. I don't like them to be too bold, but just a good medium. The really bashful ones are to be pitied. They don't know what they are missing. Add this: I like the man to be boss.

Miss Grace Chinn, Dearborn parkway apartments, actress—I don't know what to say. I don't like them too bold, but I like them to know what they want and have nerve enough to go after it. My future husband will have to have nerve enough to go after me and win me, otherwise he will win neither me nor my respect.

SIMPLE EXERCISES FOR THE HOME

'La Juvive' Sung Better Than Its Tunes Warrant

Entire Cast Conspires in Fine Performance.

BY EDWARD MOORE.

In all justice to an ambitious and sincerely wrought production, some one else ought to be assigned to review the performance of "La Juive," which took place at Ravinia last night. I am free to admit that I am a prejudiced witness.

For me the musical joys of this opera wore out long ago. My personal reactions are that the score is emotional zero, not to say a spiritual washout. It is the sort of music that ought to be written to a plot which in the last act converts an inoffensive prima donna into beef tea. At that, the story occupies a place by itself under a carefully acquired collection of operatic causes of death.

This account must, therefore, deal with facts rather than opinions. Perhaps it is as well; probably it is a novel idea in musical reviews. Admitting my not entirely respectful joy when in the concerted number of the first act no two of the participants seemed to be in pitch with each other or with the orchestra, the remainder of the performance was nothing to cavil at.

Elisabeth Rethberg made her first appearance as Rachel, and scored one of her customary successes. Pictorially, the rôle was fairly quiet; she gave no suggestion of the impassioned Raisa plus fours with which Chicago audiences are familiar. But Mme. Rethberg has a great voice for a dramatic rôle. Just the mere tones that issue from her throat are enough to transfigure any music.

There can be little doubt any one listening outside her window at the hour she chooses to do vocal exercises would get a totally new idea of what vocal exercises can be. Judge, then, what she did to the lush tunes of "La Juive."

One is also permitted to look with high respect on the Eleazar of Giovanni Martinelli. Here was an artist who dramatically and vocally made the center of the stage the spot where he happened to be standing at the time. As a figure he issued from an old time picture; as a singer he was a thriller.

There was Florence Macbeth's altogether lovely and charming performance of the Princess Eudossia. There was also Leon Rothier's stately and, vocally speaking, profound representation of the Cardinal. Lesser but well conceived characters were taken by Jose Mojica and Desire De Frere.

Scenically the piece also excelled. The small ballet, headed by Ruth Page, gave the most expert dance of its summer's career in the first act. In the second it was worth taking a trip to Ravinia to see what was done with the supper scene. One suspects the arrangement to have been based upon Leonardo da Vinci's painting of the Last Supper, but it had color, form, and imagination. Compliments are due it. Wherefore, here and elsewhere applause ran riot.

* *

Swedish Prince and Princess in Movies

Los Angeles, July 23.—(AP)—Crown Prince Gustavus Adolphus, Crown Princess Louise, and the royal entourage were "in the movies" today.

They visited three prominent studios, "acted" in several camera scenes, "shot" some scenes themselves, witnessed the making of thrillers, tragedy, and comedy, and got the biggest laugh of the day when they were caught in a misdirected movie rainstorm.

The first studio visited was that of the Metro-Goldwyn-Mayer organization at Culver City. As they entered the studio grounds they were saluted by the firing of 21 guns and passed through files of "soldiers" and Indians, who were engaged in making a new photo play.

Here the prince was adopted into the Arapahoe Indian tribe as a big chief and was named the Arapahoe equivalent for "Lone Bear." He is now entitled to sit in the tribal council, which is headed by Chief Standing Bear, who conducted the ceremony.

* *

Woman Candidate for Congress in Milwaukee

Milwaukee, Wis., July 23.—[Special.]—Two Milwaukeeans, one a woman, today announced their candidacy for congress from local districts. Miss Rose Horwitz, practicing attorney and graduate of Marquette university, seeks the fifth district nomination on the Democratic ticket, while Congressman John C. Shafer, LaFollette progressive, made known his candidacy for reëlection from the Fourth district.

Hot Weather Spurs Lemonade Venders for Tribune Funds

Hot summer weather in Chicago invariably means harder work for the youthful venders of lemonade, fudge, and so forth, for the benefit of THE TRIBUNE free ice and the Camp Algonquin funds. Among the latest to report on their ventures are two groups of small girls, who in one instance had the assistance of a member of the sterner sex.

Proudly the Wilmette bevy forwarded a check for $10, the net proceeds of their stand, at which could be purchased lemonade of the well known "made in the shade" excellence, candy, and popcorn. Harriet Leach, Katherine and Buddy Wales, and Harriet, Betty and Rose Mary McDermott comprised the group.

Not quite so lucky were the south side misses, including Ann Doris and Ella Theresa Jamieson, Cathryn Harman and Mary Virginia oJhlic. Rather indignantly they write:

"Thursday, July 8, we sold ginger ale, root beer, lemonade, fudge, and cake, and at 5 o'clock were sold out. Our stand was in a lot at 75th and South Shore drive, some distance away from a beach stand near Rainbow beach. At about 3 they made us move across the street, for they declared we were on their property and destroying their trade. We had to obey. We had some trade after that, but not so much as before, and as the man knew that 'all proceeds go to Camp Algonquin, care THE TRIBUNE,' as a sign read, we thought him very selfish."

Yesterday's gifts for the funds were:

FREE ICE FUND.

$10.00.

Edward, Myron and Minna Sachs; Harriet Leach, Cathryn and Buddy Wales, Harriet, Beatty and Rose Mary McDermott.

$5.00.

L. M. B.

$2.00.

H. B. Cole and Sons.

$1.00.

Mrs. S. A. Liebenstein.

Total—$28.00.

Previously acknowledged—$1,184.78.

Grand total—$1,212.78.

CAMP ALGONQUIN FUND.

$10.00.

Martha Hellman.

$5.00.

Billy and Junior Vickers; L. M. B.

$2.00.

Ann Doris and Ella Theresa Jamieson; Cathryn Harman and Mary Virginia Johlic; H. B. Cole and sons.

$1.00.

Mrs. Wallace.

Total—$25.00.

Previously acknowledged—$1,364.30.

Grand total—$1,389.30.

Gifts for either of the funds may be directed to the cashier of THE TRIBUNE, at Tribune Tower.

* *

Higher Education at Lower Cost Decried

Free or partly free education for those able to pay the entire cost was attacked by Prof. H. C. Morrison of the University of Chicago who yesterday addressed the final sessions of the five day Institute for Administrative Officers of Higher Educational Institutions at the University of Chicago.

"The argument for keeping tuition down is an argument that the professors should pay the bill in low salaries," Prof Morrison said. "As I see students drive up in elaborate automobiles I have no patience with the idea that they are getting education at perhaps half of cost. It is good neither for the poor nor the rich boy."

A risk plan whereby the student would be evaluated as a risk and given aid so that instead of working eight hours in the loop and studying nights he could devote all of his college years to study and pay the entire bill later was advocated by Prof. Morrison.

"Thus instead of a burden on the loyal alumni," the speaker said, "there would be an obligation on all alumni."

Enjoy Your Vacation!

Have The Tribune Mailed to You.

You don't have to miss a single issue of The Tribune while you're away. The Daily Tribune (6 days a week) will be mailed to you anywhere in Illinois, Indiana, Iowa, Michigan or Wisconsin for 50 cents a month.

Just write a letter, giving your new address and enclose remittance; or notify your carrier.

Ziegfeld Lauds Brunettes and Blondes Strike

Apologize and Raise Pay, Flo Is Told.

New York, July 23.—[Special.]—The blonde members of the chorus of Ziegfeld's revue have organized and voted to strike next Wednesday unless Mr. Ziegfeld retracts his utterance that men prefer brunettes and titians.

The committee women who were appointed today to represent the blonde organization declare that the disparaging remarks of the producer threatened to decrease the earning power of every blonde actress and chorus girl on the stage. Mr. Ziegfeld is alleged to have said "a few blondes are enough."

Besides taking a position on the brunette side in the current controversy the committee asserted that Mr. Ziegfeld has proceeded to enlist an all brunette chorus for his next production.

"If any one thinks this is a joke or a publicity stunt, he is in error," said Paulette Goddard, the chairwoman of the striking blonde committee. "When Mr. Ziegfeld denies that blondes are popular and when he seeks to exclude them from his next show the effect on us is extremely serious. Our blonde complexion is our capital, and when Mr. Ziegfeld rates us below brunettes and titians, he hurts our standing. If his views are followed by other producers, as they are likely to be, it may become hard for blondes to obtain positions. Mr. Ziegfeld's attempt to influence the public against blondes has not only hurt our feelings, but caused us to be worried about our future.

"At our meeting, which was attended by more than twenty blonde members of the chorus, we voted unanimously to go on strike unless Mr. Ziegfeld retracted and raised the salaries of all blondes in his chorus 50 per cent. We want the extra salary as compensation for the injury done us, but what we are most concerned about is vindication. There is no doubt at all that blondes are more popular than brunettes. Everybody knows that. Mr. Ziegfeld has no right to say anything different."

One member of the blonde committee, it was noted, has dark eyes and not too light hair. Miss Paulette Goddard, the chairwoman, explained this by saying:

"We consider them blondes if they're on our side. Blondeness is a state of mind."

Mr. Ziegfeld denied today that he had disparaged blondes.

"I have never said anything against blondes," he said. "I am trying to organize a chorus of brunettes only for my next show, but the reason is that the scene is placed in South America.

"If they want to strike," he added, "let 'em strike. Anybody that wants to strike during this weather is welcome."

* *

Polliwogs, Cats, Rats in Evanston Pet Show

(Pictures on back page.)

Polliwogs and wolfhounds, cats and rats and fish and alligators were among the animals entered yesterday in the third pet show held under the sponsorship of the Evanston bureau of recreation. The entries were owned by the children at the suburb's eleven playgrounds.

Elsworth Johnson took first prize for the largest variety of pets. He entered twenty, dogs and cats and rats predominating. Alvin Teahiel won first for the smallest pet, a tropical fish so minute that its species could not be determined by the judges.

Leslie Johnson's police dog was declared the largest animal shown. Alfred Chamberg's polliwog was given the tie for the queerest. Bud Walder's fox terrier was the smartest and a Russian wolfhound owned by Wilfred Blades was awarded first prize as the prettiest pet.

OCEAN STEAMSHIP MOVEMENTS.

Arrived.	At	From
Pres. Harding	New York	Southampton.
Melita	Antwerp	Montreal.

What's Doing Today.

CONVENTIONS.

General Electric Railway Association ... Drake
Furniture Exhibition ... Furniture Mart

MEETINGS.

Illinois State Teachers' Association .. La Salle

LUNCHEONS.

Kappa Delta Sorority ... Stevens' Restaurant
Phi Kappa Sigma Fraternity ... Marshall Field Grill
Shi Ali Society ... Drake

EVENING EVENTS.

Sacred Circle ... Morrison

MUSIC.

Opera—"Manon"—8:15 p. m. .. Ravinia Park

[Compiled by the Chicago Association of Commerce.]

Tired Eyes Are the Infallible Signs of Approaching Age

by Antoinette Donnelly

An observing friend was sitting in at a table recently with a body of women known as highly successful individuals in their various lines of business and professional endeavor.

"I looked around at that group and my first impression was the effective appearance of them as a whole," she related. "They looked successful. Their dress was extremely smart. Their excellently groomed hair, their deftly applied makeup, their well kept hands all spoke the up to date, smart go getter type of woman.

"Then," she continued, "I suddenly was struck with the youthful look of them all. Their ages ranged from 30 on up to 50. With this thought, I began to scan the faces individually, and here's where I came out of my reverie. I had just about concluded that business and professional life was the real secret of keeping young.

"I still believe the contacts one has and the actual demand for youth in the business world does provide the worker an impetus that other bodies of women are without. Yet, there was one curious thing about that group that struck me with force. Perhaps it began with my own consciousness of steadily accumulating lines around the eyes. Anyway, I found I was not alone in possession of this telltale of the years. Almost every woman at the table managed somehow to camouflage age in every point but that of the eyes.

"I wondered about this. I wondered why those other women and myself let our eyes go like that when we obviously all were devoted to personal upkeep as part of our stock in trade.

"I realized after a bit of deliberation that every one of us was doing work that called for constant eye application. But was it necessary for us to wear our eyes so hard, I wondered. I read a great deal at night. I suppose the other women do, too. So our eyes are working overtime constantly. And if those other women are like me, they probably never give them any care at all. Which isn't bright, really, when you consider eyes in the light of faithful employés, which they certainly are."

HAROLD TEEN—TRICKY GUY, THIS SHEIK

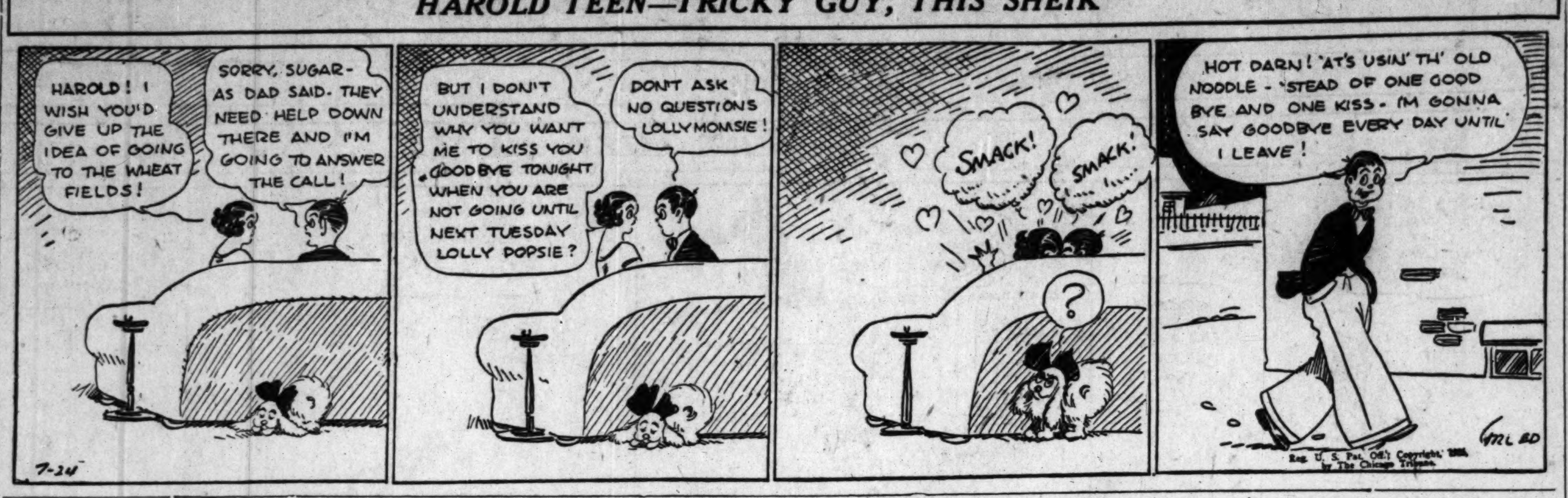

BEAUTY ANSWERS

BY ANTOINETTE DONNELLY.

ETTA G.: DEVELOPMENT OF the bust is accomplished by movements of the arms and shoulders. Every exercise that moves these parts, such as swimming, swinging Indian clubs, rotating the arms or moving the shoulders brings some benefit to the bust. Stand erect. Stretch the arms out to the sides, then bend the elbows so that the tips of the fingers touch the shoulders. Move the elbows forward until they touch in front of the chest. Return the arms to original position. Send a stamped addressed envelope for other exercises.

MISS E. B.: ANY ONE WHO IS sitting all day, doing office work, should get as much exercise at noon as possible, and should arrange to walk part of the way to and from her place of business. Just a change of position for a few minutes several times during the day will be found helpful.

M. E. J.: ORANGE JUICE IS RICH in vitamines, aids in digestion and is considered by dentists as excellent for teeth preservation and mouth hygiene. A half glass each morning is a habit worth sticking to.

Bright Sayings of the Children

Two little sisters, Anne and Margaret, were playing with a neighbor boy, Richard. In a while Margaret turned away from her playmates, sad, about to cry.

"Children!" shouted the mother, knowing not the reason why, "you must play with Margaret!"

"Why, mother," said Anne, "we are playing. Here is King Richard. I am Queen Anne. We have banished Margaret." C. M. C.

Lucy had heard a great deal of discussion in regard to her father's vacation. The first day of the long-awaited rest was spent with a friend. During the afternoon she became tired, but when she was asked if she would not like to lie down and take a little nap she replied, "Oh, no, I couldn't sleep on my vacation." E. F.

HEAL SKIN DISEASES

Apply Zemo, Clean, Penetrating, Antiseptic Liquid

It is unnecessary for you to suffer with Eczema, Blotches, Ringworm, Rashes and similar skin troubles. Zemo will usually give instant relief from itching torture. It cleanses and soothes the skin and heals quickly and effectively most skin diseases. Zemo is a wonderful penetrating, disappearing liquid and is soothing to the most delicate skin. It is recommended for daytime use because it doesn't show. Get it today from any druggist. Small size, 60c, or large bottle, $1.00.

zemo FOR SKIN IRRITATIONS

"How you feel" depends on "What you eat" eat PEP and be peppy

A ready-to-eat cereal. Delicious. Full of energy and zest.

Kellogg's PEP

THE PEPPY BRAN FOOD

MOTION PICTURES DOWNTOWN

SECOND WEEK. WARNER'S ORPHEUM STATE at MONROE — 8:30 a.m. till MIDNITE

A Distinctively Different and Intriguing Picturization of Married Life!

WARNER BROS. PRESENT AN ERNST LUBITSCH PRODUCTION "SO THIS IS PARIS" with MONTE BLUE and PATSY RUTH MILLER

Light and Airy—Brimming Over with Comedy—Is This Gay Satire on Married Life in Paris—the World's Capital of Pleasure

ALWAYS COOL AND COMFORTABLE IN THE ORPHEUM

MOTION PICTURES DOWNTOWN

Orpheum Circuit SUPREME VAUDEVILLE IN 35 GREAT CITIES. STATE-LAKE

FOUR GREAT HEADLINERS: DANNY DARE & CO. in "DANCES EXTRAORDINARY"; KELSO BROS & CO. "FUNNIEST OF COMICS"; FLORRIE LE VERE in "FAMOUS SONG IMPRESSIONS"; DERICKSON & BROWN SILVER VOICED TENOR & ENCHANTING PIANIST. AND OTHER BIG ACTS. ALWAYS 70° COOL

PHOTOPLAY REX in "THE DEVIL HORSE" A Thrilling Story of the West!

11 A.M.—CONTINUOUS—11 P.M.

JONES, LINICK & SCHAEFER RIALTO STATE at VAN BUREN. 11 TO 11—VODVIL PHOTOPLAYS

SID'S BACK, FOLKS! —ONE WEEK ONLY— SID HALL AND HIS MUSICAL CREW with HARRY BARRIS, SYLVIA JOYCE, OTHER ACTS. Feature Picture "MORE PLAY—LESS WORK"

CASTLE STATE at MADISON —EXCLUSIVE LOOP SHOWING— REGINALD DENNY The Screen's Funniest Actor in "SKINNER'S DRESS SUIT" A new production classed as the best comedy of the year.

SOUTH

63rd AT BLACKSTONE AVE. TOWER Orpheum Circuit 1 P.M.—CONTINUOUS—11 P.M.

Vaudeville at 2:45, 7 and 9:15 P. M. RALPH POLLOCK and BAND. THE MUTUAL MAN, TEELAK & DEAN. SWIFT & GIBSON REVUE. BOBBY RANDALL

Photoplay Before and After Vaudeville. ON THE SCREEN "THE SAVAGE" with BEN LYON and MAY McAVOY. A First National Picture

Always Cool and Comfortable! NEW SHOW TOMORROW

SOUTH

NATIONAL THEATRES CORPORATION The Cool CAPITOL HALSTED AT 79TH

Doors Open 1 P. M. All Shows De Luxe. Matinee Prices, 15c and 30c. REGINALD DENNY in "SKINNER'S DRESS SUIT" With Laura La Plante —On the Stage— More Thrills than a Bull Fight HOT TAMALE JAZZ! "IN SPAIN" with AL SHORT AND HIS BOYS

MONDAY "COMIN' THRU THE RYE" "IN SCOTLAND" With JAZZ STARS GALORE! On the Screen—The mightiest epic of all ages—blood red drama that sweeps to the heights of dramatic achievement in measures of smiles and tears unforgettable. "THE GREATER GLORY" with Anna Q. Nilsson, Conway Tearle, May Allison, Ian Keith, Jean Hersholt, Lucy Beaumont

NATIONAL THEATRES CORPORATION STRATFORD 63RD AND HALSTED

NORMAN KERRY and GRETA NISSEN — in — "The Love Thief" —On the Stage— MAURIE HILLBLOM AND HIS STRATFORD SYNCOPATORS With TED LEARY, Master of Ceremonies, and 7—BIG STAGE HITS—7. Red Hot Charleston Contest Every Friday Night at 9 P.M. —Starting Sunday— RICHARD BARTHELMESS in "RANSON'S FOLLY"

NATIONAL THEATRES CORPORATION JEFFERY 71ST AND JEFFERY AVE

Continuous—2 P. M. to 12. RICHARD DIX "SAY IT AGAIN" Our Gang Comedy "SHIVERING SPOOKS" Also LOOP VAUDEVILLE

LEXINGTON 1162 E. 63RD ST. MATINEE DAILY. DOUBLE FEATURE PROGRAM. FRED THOMSON—"The Two Gun Man" HAROLD LLOYD—"Now or Never"

JACKSON PARK Stony Island at 67th Cont. 2:30-11 P. M. —DOUBLE ATTRACTION— Herbert Rawlinson—"Millionaire Policeman" Richard Holt—"The Boaster"

KIMBARK 6240 KIMBARK. LILLIAN RICH ROBERT FRAZER "ISLE OF RETRIBUTION"

GROVE National Theaters Corp. Cottage Grove at 76th. JOHNNY HINES "THE BROWN DERBY"

HARVARD 63RD AND HARVARD. W. C. FIELDS "IT'S THE OLD ARMY GAME"

HARPER 53rd & Harper Ave. Cont. 2:30 to 11:30. Edward E. Horton—"Business of Love" 5—ACTS OF VAUDEVILLE—5

HIGHWAY 63RD & S. WESTERN AV. MAE BUSCH PERCY MARMONT—"Miracle of Life" Added Mat. Only—"The Speed Limit"

SHAKESPEARE 43RD AND ELLIS Cont. 1:30 to 11:30. 16 Paramount Junior Stars "Fascinating Youth"

WINDSOR PARK 2638 E. 75TH ST. LEATRICE JOY—"EVE'S LEAVES"

HAMILTON 71ST AND PAXTON. BUCK JONES—"MAN FOUR SQUARE"

MISCELLANEOUS

LUBLINER AND TRINZ ORCHESTRA HALL MICHIGAN NEAR JACKSON

"The COHENS and KELLYS" 1,000 LOUD LAUGHS with Geo. Sydney, Charles Murray and Vera Gordon

REPLAYED BY PUBLIC REQUEST. You're utterly helpless with Merriment one minute and utterly hopeless with Tears and then—Oh, come down and See it!

CONTINUOUS 11 A.M. TO 11 P.M.

HARDING Milwaukee and Sawyer. Art Kahn's Novelty Syncopators in "Around the Map" with GEORGE GIVOT The Wide-Panted Laugh Maker And a Superb Cast of Entertainers —On the Screen— "The Dancer of Paris" with Conway Tearle and Dorothy Mackaill. — Coming Monday — TOM BROWN Originator of the Six Brown Bros. and His "Lucky 'Leven Orchestra"

SENATE Madison and Kedzie. Ben Paley AND HIS SYMPHONIC ORCHESTRA ON THE STAGE FOR THE FIRST TIME WITH THE ROYAL RUSSIAN SEXTETTE IN A STRIKING PROLOGUE TO CECIL B. DE MILLE'S MASTERPIECE "THE VOLGA BOATMAN" — Coming Monday — ART KAHN'S Novelty Syncopators in "AROUND THE MAP" GEORGE GIVOT

Reginald Denny in "Skinner's Dress Suit"

PANTHEON Sheridan Rd., Wilson Ave.—Matinee Daily. Alice Calhoun and Robert Frazer in "THE OTHER WOMAN'S STORY"

BIOGRAPH 2433 Lincoln Ave. Matinee Daily. Paramount Junior Stars in "FASCINATING YOUTH"

CRAWFORD 19 S. Crawford Ave. Matinee Daily. MAY McAVOY in "My Old Dutch"

DEARBORN 40 West Division St. Mat. Today at 1:30. Jacqueline Logan—"Footloose Widow"

ELLANTEE Devon and Clark. Matinee Daily. Jacqueline Logan—"Footloose Widow"

KNICKERBOCKER 6217 Broadw'y. Matinee Daily. W. C. Fields in "OLD ARMY GAME"

LAKESIDE 4730 Sheridan Road. Matinee Daily. Jacqueline Logan—"Footloose Widow"

MADISON SQ. 4740 Madison St. Matinee Daily. Fred Thomson in "Two-Gun Man"

MICHIGAN Garfield and Michigan. Matinee Daily. Johnny Hines in "BROWN DERBY"

OAK PARK Wisconsin Ave. "L" Sta.—Mat. Daily. Paramount Junior Stars in "FASCINATING YOUTH"

PARAMOUNT 2648 Milwaukee. Matinee Daily. Ethel Shannon in "SPEED LIMIT"

PERSHING 4614 Lincoln Ave. Matinee Daily. Johnny Hines in "BROWN DERBY"

STATE 5816 Madison St. Matinee Daily. MAY McAVOY in "My Old Dutch"

VITAGRAPH 3133 Lincoln Ave. Matinee Daily. Johnny Hines in "BROWN DERBY"

WEST END 121 N. Cicero Ave. Matinee Daily. Chas. Murray in "Sweet Daddies"

WILSON Madison and Western. Matinee Daily. Percy Marmont in "Miracle of Life"

WINDSOR Clark and Division. Matinee Daily. Johnny Hines in "BROWN DERBY"

CHICAGO'S LARGEST THEATRICAL CIRCUIT

MOTION PICTURES WEST

BALABAN & KATZ CENTRAL PARK ROOSEVELT ROAD at CENTRAL PARK

Today—Doors Open 1:30 P. M. All Performances are De Luxe

OUR NEW POLICY IS A SMASHING SENSATION! Come Today!—Meet the versatile New York master of Syncopation. SAMMY KAHN Second to None—Different From All and his ORCHESTRA with singers, dancers, entertainers in his first jazz stage show. "A DAY ON ELLIS ISLAND" Sammy and the bunch arrive to keep your toes tinkling. Entire New Program Tomorrow

plus "The Pick of Pictures" LEWIS STONE "OLD LOVES AND NEW"

BROADWAY STRAND Roosevelt Rd. at Paulina. MAY McAVOY CULLEN LANDIS "MY OLD DUTCH" JACK STANLEY'S REQUEST NITE

MARSHALL SQ. 22d-Marshall Blvd. Doors Open 1:30. BOBBY COLLEGIAN REQUEST NITE and Mary Brian—"More Pay—Less Work"

THALIA 1215-25 W. 18TH ST. MATINEE DAILY. "Sweet Daddies"—Chas. Murray-Geo. Sdyney

ASHLAND Madison Nr. Ashland. LON CHANEY—"OUTSIDE THE LAW"

SAVOY 4346 W. MADISON. Our Gang Comedy. ERNEST TORRENCE—"The Rainmaker"

KEDZIE ANNEX 3210 W. MADISON. BESSIE LOVE—"LOVEY MARY"

MADLIN MADISON NR. LINCOLN. GEORGE O'BRIEN—"The Silver Treasure"

SOUTH

WOODLAWN 63RD AT DREXEL MATINEE DAILY

HAROLD LLOYD in "AMONG THOSE PRESENT"! THE FUNNIEST LLOYD YOU HAVE EVER SEEN. LON CHANEY in "THE TRAP" A REVIVAL OF ONE OF CHANEY'S BEST ROLES

COMING SUNDAY— REGINALD DENNY in "SKINNER'S DRESS SUIT"

CHATHAM Cottage Grove Nr. 75th MATINEE DAILY. HARRY CAREY "The Seventh Bandit"

COSMO HALSTED AT 79TH. Mat. Daily 1:30 to 12 P. M. TOM MIX "HARD BOILED" —MATINEE DAILY— LEFTY FLYNN—"Mulhall's Great Catch"

EMPRESS National Theaters Corp. Halsted Nr. 63rd St. "The Speed Limit"—With Raymond McKee. 3—BIG VAUDEVILLE ACTS—3. MONDAY NITE IS DISCOVERY NITE. —Complete Change of Program Tomorrow—

VENDOME STATE AT 31ST ST. LEWIS STONE BARBARA BEDFORD "OLD LOVES AND NEW" TATE'S VENDOME SYNCOPATORS

DREXEL 858 E. 63RD STREET MATINEE DAILY. JOHNNY HINES "THE BROWN DERBY"

VERNON 61st and Vernon. LEATRICE JOY—"EVE'S LEAVES"

MARQUETTE 63RD AND KEDZIE. PAT O'MALLEY MAY McAVOY—"MY OLD DUTCH"

KENWOOD 1225 E. 47TH ST. JOHNNY HINES—"THE BROWN DERBY"

PRAIRIE GARDEN 58th & Prairie. LEATRICE JOY—"EVE'S LEAVES"

NORTH

ADELPHI 7074 N. CLARK Cont. 2 to 11 P. M. Gaston Glass, Edna Murphy "Wives at Auction"

CLERMONT 3226 N. CLARK ST. Matinee 1 P. M. Reed Howes—"Crack O' Dawn"

LAKE SHORE Broadway at Belmont. MARY ASTOR LLOYD HUGHES—"The High Steppers"

MOTION PICTURES WEST

NORTH

NORTH CENTER LINCOLN AND ROBEY AT IRVING PARK BLVD

ROBERT FRAZER ALICE CALHOUN in "The OTHER WOMAN'S STORY". ALWAYS COOL AND COMFORTABLE NEVER OVER 70°

Also De Luxe Stage Program. Pantages Headline Vodvil. Entire New Show Tomorrow. Coming Sunday LON CHANEY—"THE TRAP"

ON CLARK AT BROADWAY AND DIVERSEY— DIVERSEY 70° COOL Orpheum Circuit

1 P. M.—Continuous—11 P. M. LONG TACK SAM & CO. with China's Most Beautiful Girls. Hickey & Hart—The Aurora Troupe. O'Neil Sisters. PAULA GEORGE AND SEXTETTE ORCHESTRA

Photoplay Before and After Vaudeville "THE LADY OF THE HAREM" A Colorful Drama of Warm Love, with ERNEST TORRENCE—GRETA NISSEN [A Paramount Picture]

Always Cool and Comfortable. NEW SHOW TOMORROW

BROADWAY at LAWRENCE RIVIERA 70° COOL Orpheum Circuit 1 P.M. CONTINUOUS 11 P.M.

JOS. E. HOWARD "BROADCASTING REVUE" —Company of 14— Regan & Curliss | Borde & Robinson | Ward & Dooley. JEAN BEDINI & CO.

ON THE SCREEN "The Cat's Pajamas" With Ricardo Cortez—Betty Bronson. A Paramount Picture

Mats. [Exc. Sun.], 30c; Children, 15c —Always Cool and Comfortable— NEW SHOW TOMORROW!

HOWARD N. W. L Sta. at Howard St. Mat. Daily 1:30-11:30 P. M. Wm. Haines Jack Pickford "BROWN OF HARVARD"

KEYSTONE 3912 SHERIDAN ROAD Cont. 2 to 11:30 P. M. WM. HAINES MARY BRIAN "BROWN OF HARVARD" —Matinee Attraction for the Children— DOUGLAS FAIRBANKS—"AIR MAIL"

DE LUXE On Wilson Ave. at 'L' Sta. Cont. 2 to 11 P. M. Peter B. Kynes' Story—"MORE PAY—LESS WORK"—With MARY BRIAN. Special for Children—Matinee Only. REGINALD DENNY—"SPORTING YOUTH"

BRYN MAWR Bryn Mawr at "L" Sta. Cont. 2 to 11:30 P. M. DE LUXE PROGRAM—ALLAN FOREST, ANITA STEWART—"The Prince of Pilsen" ALSO STAGE NOVELTIES

PANORAMA 717 SHERIDAN RD. Cont. 6:45 to 11 P. M. Paramount Jr. Stars' "Fascinating Youth"

BUCKINGHAM 3319 N. CLARK. WM. BOYD LEATRICE JOY—"EVE'S LEAVES"

BUGG LINCOLN AND ROBEY. JOHNNY HINES "THE BROWN DERBY"

ARGMORE Argyle and Kenmore. CONWAY TEARLE—"The Sporting Lover"

JULIAN 918 BELMONT Cont. 1 to 11 P. M. W. C. FIELDS—"It's the Old Army Game"

REGENT 6740 SHERIDAN ROAD. LON CHANEY—"OUTSIDE THE LAW"

MOTION PICTURES MISCELLANEOUS

Balaban & Katz Theatres

CHICAGO RANDOLPH STATE ST.-LAKE. SUNDAY NOON ORGAN CONCERT. Now! Another Chaney Triumph! LON CHANEY LOIS MORAN-OWEN MOORE-H. B. WALTHALL "The ROAD to MANDALAY" Amazing adventures of two lovers in sinister Singapore! On Stage "SPANISH NIGHTS" The love-hour in Seville— Monday C'mon! Be a Kid Again! "CIRCUS WEEK" An Hour of Fun! A Hippodrome of Joy! Six Hassans, Pony Ballet, Foster and Peggy, acrobats, clowns, everything you love best in a circus. And on the Screen 'Pals First' Lloyd Hughes, Dolores del Rio

ROOSEVELT STATE near WASHINGTON. FINAL WEEK LILLIAN GISH JOHN GILBERT "La Bohéme" Metro-Goldwyn-Mayer Picture. Monday RUDOLPH VALENTINO and VILMA BANKY in "Son of the Sheik"

Health and Comfort in B. & K. Theatres. The hotter the weather, the more pleasant are B. & K. theatres. Cooled to just the right degree; air pure and invigorating—what a wonderful thing to have such refuge from the heat!

ORIENTAL RANDOLPH near STATE ST. Paul Ash AND HIS MERRY-MAD GANG —NOW— "UP and AT 'EM" Hear Paul's New Jazz! Ruth Etting, Johnny Perkins, Henri A. Keates —On Screen— "MANTRAP" Clara Bow, Ernest Torrence, Percy Marmont —MONDAY— "SCHOOL'S OUT!" The ABC of jazz! Fun with Prof. Paul. Extra Big Cast! —On Screen— "THE SHOW OFF" With Ford Sterling, Lois Wilson, Louise Brooks, Gregory Kelly

McVICKERS MADISON near STATE ST. RALPH WILLIAMS and McVickers Jazz Jesters. NOW Sparkling Jazz Production— "CAVE INN" LYDIA HARRIS And ten other Jazz Stars. MILTON SILLS in "PUPPETS" With Gertrude Olmsted. Monday "ARTISTS' NIGHT CLUB" Don't miss this one! Big Boy Ralph has a startling new show next week! And on Screen "PARTNERS AGAIN" —the roaring new Potash & Perlmutter story with Geo. Sidney and Alexander Carr.

TIVOLI COTTAGE GROVE near 63rd ST. Now! BENNIE KRUEGER and Orchestra with Milton Watson. CHARLESTON REVUE. Dance Queens on Stage! Michael Arlen's "DANCER OF PARIS" Dorothy Mackaill, Conway Tearle. Monday Rex Beach's "PADLOCKED" Lois Moran, Louise Dresser, Noah Beery. The modern girl in a vivid romance! —On Stage— "SPANISH NIGHTS"

UPTOWN BROADWAY at LAWRENCE AVE. NOW! NORMA TALMADGE in "KIKI" Everybody's Talking About This New Norma, the Chorus Girl. and Stageful of Farm Flappers in Gus Edward's "Gingham Revue" Monday BENNIE KRUEGER and His Orchestra with New Melodies and Favorites. MILTON WATSON "CHARLESTON REVUE" Nation's Champs on Stage. On Screen COLLEEN MOORE in "ELLA CINDERS"

NORSHORE HOWARD AVE.-between "L" & CLARK. At the Doorstep of Evanston. CONWAY TEARLE DOROTHY MACKAILL "The Dancer of Paris" Michael Arlen's Gripping Story. Katherine Redfield, 'Operatic Excerpts' Babe Egan and Hollywood Band. Today: Doors open 1:30 p. m. Mat. Price 25c to 6:00 p. m.

CENTRAL PARK ROOSEVELT RD. at CENTRAL PARK. Today Doors Open 1:30 p. m. All Shows De Luxe. See Our Sensational New Show. Sammy Kahn and Orchestra with Singers, Dancers, in "A DAY ON ELLIS ISLAND" LEWIS STONE, BARBARA BEDFORD "OLD LOVES AND NEW" —Entire New Program Tomorrow—

NORTHWEST

ASCHER'S NEW TERMINAL LAWRENCE AT SPAULDING. Mats. to 6:30 (Ex. Sun., Hol.), 25c; Children, 10c. W. C. Fields in It's the Old Army Game. AUSTIN MACK and His CENTURY SERENADERS in "Futuristic Blues"

CRYSTAL North Ave., Nr. California. Continuous 1:30 to 11:30. GEORGE SYDNEY VERA GORDON CHARLES MURRAY "SWEET DADDIES" LLOYD HAMILTON—"NOTHING MATTERS"

RIVOLI ELSTON-CRAWFORD-MONTROSE. TOM MIX "HARD BOILED"

IRVING Irving and Crawford. Double Feature Day. Emory Johnson's "NON-STOP FLIGHT" Bob Custer—"VALLEY OF BRAVERY"

MILFORD Crawford at Milwaukee. May McAvoy, Pat O'Malley "My Old Dutch"

METRO LAWRENCE AT SPAULDING. DOUBLE FEATURE. "The Non Stop Flight" and "Easy Money"

NORTHWEST

TIFFIN NORTH AVE. AT KARLOV. CHAS. MURRAY VERA GORDON GEO. SYDNEY "SWEET DADDIES" Lloyd Hamilton—"Nothing Matters"

COMMODORE 3105 Irving Park Blvd. Phone Juniper 4048. Cont. 2 to 11 P. M.—LOUISE FAZENDA, WALTER LEWIS—"FOOTLOOSE WIDOWS" Special for Children—Matinee Only. WALLACE BEERY—"Behind the Front"

BILTMORE DIVISION & ROBEY. CONWAY TEARLE—"The Sporting Lover"

MAYWOOD

LIDO THEATER 5TH AVE. AT WASHINGTON BLVD.—MAYWOOD. PETER THE GREAT (The Marvel Dog) "THE SIGN OF THE CLAN"

SOUTHWEST

BRIGHTON 42D ST. & ARCHER AV. Cont. 1 P. M. to 11 P. M. P. O'Malley, M. McAvoy—"My Old Dutch"

AUSTIN

AMBASSADOR 5825 DIVISION AUSTIN BLVD. MIDSUMMER POLICY 35c—New—35c Children, 10c. "MORE PAY—LESS WORK" (CAPPY RICKS) with MARY BRIAN. Leavitt's Stage Syncopators—featuring Hazel Green, the Queen of Blue Singers—and Others

MANOR 5608 W. NORTH AVE. RADIO REVUE NITE. "Non-Stop Flight"—A Thrilling Air Drama

PLAISANCE 400 N. Parkside at Lake Street—Mat. Today. TOM MIX—"HARD BOILED"

IRIS 5743-47 CHICAGO AVE. Selected Vaudeville and Percy Marmont—"The Miracle of Life"

PARK LAKE ST. AT AUSTIN. CECIL B. DE MILLE'S "SILENCE"—With H. B. WARNER

EVANSTON

NEW EVANSTON Matinee Daily. CLARA BOW—"FREE TO LOVE" DE LUXE FAMILY VAUDEVILLE

HOYBURN MATINEE DAILY. MARY BRIAN WM. HAINES—"BROWN OF HARVARD"

Friends Vote Browns' "Surprise Party" One of the Season's Best

BY NANCY R——.

The Charley Browns followed an old Chicago precedent for their gay party last evening, the delightful example set by the late Billy Gamble, for so many years the guiding spirit of our most popular winter function, the Butchers and Bakers' ball, the annual Twelfth Night celebration.

The invitations to the Butchers and Bakers' (perhaps Chicago's most exclusive large affair) never gave the place at which the gathering was to be held. At the last minute a few hosts and hostesses were notified, and they assembled the rest of the guests.

The Browns, likewise, let only a few hostesses on the place, which happened to be Shore Acres, where every one (most of the haut monde not away on holiday excursions) finally met for a dinner dance which will go down in social annals as one of the best parties in years. It lasted until this morning's wee sma' hours—it's more than likely that the brilliance and originality of headdress and makeup so added to the general air of festivity that no one wanted to be the first to go home.

This afternoon Miss Hesse Mitchell, the youngest daughter of the late Donald G. Mitchell (Ik Marvel), is to arrive for a visit with her sister and brother-in-law, the Edward L. Ryersons, at their beautiful Lake Forest house. The length of her stay here is not definite, but if her many friends in this part of the world have anything to say Miss Mitchell will spend some time here.

* *

Day's News in Society

The friendly competition between the mothers of the season's various debutantes is nearing its end now, for almost every day of the Christmas season that most important party time for the buds has been allotted to a big ball, and the program of dates is practically complete. Christmas week, during which the most important of the affairs take place, will have at least one affair each night. The Walter Schuttlers have reserved the Blackstone's crystal ballroom for the evening of Dec. 27. Janice McNear, daughter of Mr. and Mrs. Charles Webber McNear of the Lake Shore Drive hotel, is to have a big party on Dec. 28, also to be at the Blackstone—as is Mrs. Ellen Waller Borden's party for her daughter, Ellen, on the 29th, and that of Miss Helen Farnum and Miss Elizabeth Drake who are to have their joint party on the 30th. Miss Georgianne Whitcomb, daughter of Mrs. W. C. Whitcomb, is to have a holiday party, but the date has not been set.

Another addition to the bud list is Miss Carolyn Frances Case, daughter of Mr. and Mrs. Francis M. Case of Hubbard Woods. She has just been graduated from Smith college and is to come out at a tea during the holidays. The Cases have recently returned from a motor trip east, when they attended Miss Case's graduation and visited many places of interest in New England.

Mr. and Mrs. Philip K. Wrigley are to depart today for a month's cruising in Georgian bay on their yacht Fame. Mrs. Wrigley's brother, A. G. Atwater, and her sisters, Miss Olive and Miss Louise Kellogg of New York City, are to accompany them. The Fame, which is the former Speejacks, is entered in the Chicago Yacht club's race to Milwaukee and Sturgeon bay. William Jurot is to go as far as Sturgeon bay and Mrs. Gustave I. Tolson is to be a passenger as far as Mackinac island.

Mr. and Mrs. Robert McCormick Adams of 25 East Walton place are receiving congratulations on the birth yesterday morning of a son, Robert McCormick Adams Jr., at St. Luke's hospital. Mrs. Adams was Miss Janet Lawrence, daughter of Mrs. Wilhelm Ludwig Baum of 1508 State parkway, before her marriage. The Adamses also have a small daughter, Kyle.

Mr. and Mrs. W. M. Lindsley Fiske have taken a villa in southern France and like it so well they are looking around with the idea of buying a place in that district. Mrs. Fiske is planning to come to this country in October, when she will visit her mother, Mrs. W. C. Bowman of Chicago.

Mr. and Mrs. John H. Hamline of Lake Forest have returned from a European sojourn and are the guests of Mrs. Hamline's parents, Dr. and Mrs. John B. Beebe, at Great Barrington, Mass.

EMBARRASSING MOMENTS

The Tribune will pay $1 for every letter published on "The Most Embarrassing Moment of My Life." Address Embarrassing Moments, Chicago Tribune. Write on one side of the paper. No manuscript returned.

Giving Him Orders.

One Saturday morning last winter, after a heavy snowfall, I went out on the front porch to shovel snow. My mother was of the opinion that we should hire a man to do that work, as she thought it too heavy for me. However, the morning was bright and pretty, and I wanted an excuse for being out.

After I had been working for a few minutes, the new principal of the school where I teach came by to get a book which I had offered to lend to his wife. While I went in to hunt for it Mr. Smith graciously took up the shovel to continue the good work.

While I was upstairs mother stepped to the door and saw a man, a stranger to her, at work at the snow. Thinking he was some one who had come to get work and whom I had hired, she gave her directions.

"I want you to sweep that cleaner over there at that end of the porch. Be sure you shovel all the front walk and out to the curb. The last man we had did not do his work well. I want you to do better than he did."

I descended the stairs in time to hear the orders. Apologies followed, of course. We can laugh at the incident now, but it was a matter of embarrassment at the time. A. M. M.

He Led the Orchestra.

The most embarrassing moment of my life occurred one day when a fellow I had talked to only a few times came into my office and started talking about dancing. He asked me if I attended certain dances that were given in a small town quite frequently,, and I said: "Gee, no, the orchestra is simply terrible; I went once but never again."

He replied: "Well, I'm sorry you don't like the music, for I'm leader of the orchestra."

I certainly wished the earth would open up and swallow me. M. B.

WINNIE WINKLE, THE BREADWINNER: Misery Finds Company

WEDS IN FALL

Miss Evelyn Lorraine Port.
[Gibson, Sykes & Fowler.]

Mr. and Mrs. Harold E. Larson of Wilmette announce the engagement of their sister, Evelyn Lorraine Port, to Gayly George Kalseim, formerly of Story City, Ia., now residing in Chicago. The wedding will take place at the First Congregational church of Wilmette on Sept. 11.

Miss Martha Morse and Carl B. Stibolt to Be Married Today

Miss Martha Morse's wedding this afternoon to Carl B. Stibolt of Davenport, Ia., to take place at Fairmore, the Lake Forest estate of the bride's parents, Mr. and Mrs. Charles Hosmer Morse, will probably rival in splendor and beauty that of her sister, Mrs. William S. Covington, whose nuptials were among the most elaborate of season before last.

Miss Morse's attendants will be Mrs. Covington, matron of honor; Miss Mary Ingersoll of Beloit, Wis., maid of honor, and Miss Janet Bethell of Scarsdale, N. Y., Miss Emily Scott, Miss Eloise Requa, Miss Anne Schuttler, and Miss Jeannette Genius, bridesmaids. Victor Stibolt of Hammond, La., is to be best man, and the ushers will be Mr. Covington, Walter W. Crawford, Harris Wilder, McElroy Moss, Robert Pierson, Thomas C. Ingersoll of Beloit, Wis.; Irving Sauvrem, Henry Severin of Indianapolis, Ind.; Sidway McKay and John Watzek of Davenport, Ia.

The out of town guests include Mr. and Mrs. P. C. Brooks, Dr. and Mrs. A. A. Brill of New York City; Mr. and Mrs. T. B. Davis, Mr and Mrs J. H. Hass, Mr. and Mrs. F. S. Davis, Mr. and Mrs. W. E. Miller, Mr. and Mrs. C. C. West of Manitowoc, Wis.; Mr. and Mrs. Robert H. Morse of Indianapolis, and Mr. and Mrs. George B. Ingersoll of Beloit.

* *

Shi-Ai Luncheon.

The Illinois University chapter of Shi-Ai is to hold a luncheon at the Drake today. Miss Alice Connell of 1230 Columbia avenue is in charge. Shi-Ai is an honorary sophomore organization.

* *

Evanston Club Dance.

The Evanston Country club announces a dinner dance this evening.

WASHINGTON SOCIETY

Washington, D. C., July 23.—[Special.]—The secretary of the navy, Curtis D. Wilbur, departed this afternoon for White Pines camp, the summer White House, to spend the week end with President and Mrs. Coolidge. The secretary will leave there Monday for Seattle, where he will join the Pacific fleet and make the trip to Alaska.

Mrs. James F. Curtis has been mentioned by enthusiastic women friends for the position of district commissioner, to succeed Frederick Fenning. She was Miss Laura Merriam, daughter of former Governor William R. Merriam of Minnesota, and was one of the most prominent debutantes here when she was presented as one of the "big six," the others famous for their fortunes and all schoolmates for some years. She has been more or less of a social leader since that time.

Red itching blisters on baby's face healed by Resinol

Philadelphia, Pa., Jan. 19:—"My baby had eczema for three months and nothing seemed to do him any good until I tried your products. His cheeks were red and covered with blisters, and the itching was so annoying that he could not sleep.

After reading your ad in the paper I purchased a jar of Resinol Ointment and a cake of Resinol Soap. Only a few applications stopped the itching entirely and within a week the redness was gone and his skin practically clear. Your ointment is really wonderful and I will praise it to everyone." (Signed) Charles Grear, 1004 Mount Vernon.

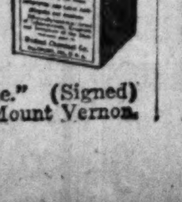

Sally to Announce Ravinia Guests and New Party Tomorrow

BY SALLY JOY BROWN.

I've picked the winners now for our fine party at Ravinia next Thursday and they'll be announced in THE TRIBUNE tomorrow, together with a wonderful new party I've arranged for you. So watch Sunday's paper.

And here are some of the good letters I received about Ravinia. Read them and see if yours is among them:

"Dear Miss Brown: At last you are having the party at Ravinia park, the party which I have been so anxiously awaiting. The ride out there and the beautiful park at the end of this trip is sufficient reason why any one would want to go. Then we are to see the pageant of Chicago, which to me will be very interesting. O, to see Chicago as it was then and then to come back to Chicago and see it as it is now! This party is, indeed, well worth waiting for and I hope an invitation will be sent to A. T."

"Dear Sally: I will tell you why I want to go to Ravinia! First, the lovely, cool train ride through the beautiful countryside would be a treat, indeed, during these hot days. Then Ravinia—the land of my dreams, where 'Our Chicago' is to be staged. 'Our Chicago,' what pictures that name brings to my mind! Indians war whooping; kind, gentle Father Marquette; pioneers bravely struggling for a living; a small fort; and then the Chicago of today, with its large railroads, skyscrapers, airplanes, and millions of automobiles! I will be waiting anxiously for Sunday's paper, so Sally please help me win. M. H."

"Dear Sally Joy Brown: It has come at last—Ravinia! I have been waiting since summer began for this party, for I have heard of its splendor. This year it will be better because of the pageant showing Chicago's growth from 1837, when it obtained its city charter from the government, till now, and the wigwam building where 'Honest Abe' was nominated. Also I would like to see the life an Indian led long ago when Chicago was in its infancy. Then, too, the beautiful ride to Ravinia and the privilege of visiting America's premier outdoor opera house. "F. R."

"Dear Miss Brown: Im hoping for an invitation to your party at Ravinia. I know it will be a glorious time for your hundred little guests. First, there's the ride out through the glorious country. Then Ravinia itself! The magic name suggests untold wonders and beauties. Then, the most wonderful of all—the pageant of Chicago. And for these reasons, dear Sally, I'll be waiting for the happy news which will allow me to spend one whole afternoon with you and your little guests at 'the opera house in the woods.' H. A. M."

* *

Major Greene's Circus Outfit to Hold Reunion

Veterans of the 413th supply train of the A. E. F. are planning their first reunion, which they hope to make an annual affair, to be held in Chicago soon. They have opened headquarters in room 309, at 117 North Dearborn street, and request that all members of what was known as Maj. Greene's traveling circus report to Frank Dooley, who is in charge.

* *

Chicagoans in Paris.

[Chicago Tribune Press Service.]

PARIS, July 22.—American registrants at the Paris office of THE TRIBUNE today were: Mr. and Mrs. Read S. Ruggles, Mr. and Mrs. Joseph Schettler, A. Rowena, Ann H. Fuog, Dr. John Klein, Mr. and Mrs. H. M. Kahn, Florence Decker, Virginia Decker, and Mr. and Mrs. Stephen A. Foster, Rachel Foster, Mr. and Mrs. David Freeman, Mrs. Margaret R. Culliton, John P. Culliton, Helen and Edward Culliton, Batly Hoff, Dr. and Mrs. Lyndon Harris, Beatrice E. Cooper, Robert J. Owens, Harold H. Buck, Mr. and Mrs. John Abramson and Clifford R. Sabrey, all of Chicago.

* *

Dance at Oak Park Club.

The Oak Park Country club announces an informal dinner, dancing and bridge this evening for its members, their families, and guests.

MARRIED

MRS. A. POPE LANCASTER.
[Koehne Photo.]

Mr. and Mrs. L. G. Elliott of La Grange announce the marriage of their daughter, Virginia, to A. Pope Lancaster.

YANK TOURISTS FIND RELIEF IN CANADA RESORTS

[Chicago Tribune Press Service.]

Montreal, Que., July 23.—This little island of Montreal has this week been invaded by a record number of American tourists. Every train from the south has brought its quota of tourists fleeing from the torrid heat wave sweeping the United States, while the highways have experienced a heavy movement by motor.

In their search for more comfortable temperatures the visitors have not been disappointed. While the thermometer has gone over 100 in some states, the record was reached here Thursday, when 87 degrees was recorded. Thundershowers relieved the air, and today is balmy, with plenty of sunshine and breezes.

Automobile camps and summer resorts along the lake shore report record business in American tourists, while hotels of the city have experienced their greatest tourist week of the year.

* *

Praises of Unsung Opera Aid at Last Are Sung

John Ambrose Bassett, who for many years, unknown and unseen, contributed largely to the success of grand opera and many other spectacles at the Auditorium theater, today becomes known and honored through his resignation. He is retiring at the age of 74 and says he expects to enjoy what years remain to him in leisure. Mr. Bassett, for more than a quarter of a century, was hydraulic engineer at the Auditorium, and as such operated all the many hydraulic contrivances which helped to make the presentation of opera and other productions a success.

* *

New Serbian Bishop to Arrive Here Tomorrow

Returning to Chicago from Serbia, where he was consecrated by the patriarch of the Serbian church, Dr. Mardary, the new bishop of the Serbian church in America, will reach Chicago at 8:50 o'clock tomorrow morning, accompanied from New York by John R. Palandech. A delegation of Serbian clergy and laymen headed by the staff of the Serbian consulate will greet him at the Union station and escort him to the Serbian church at Fowler street and Evergreen avenue.

* *

Lecture by Educator.

Mrs. Mary Boomer Page, advisory director of the Chicago Teachers' college, is to speak at the Deans' club of the University of Chicago on "Progressive Education in Childhood" at 3 o'clock this afternoon at Ida Noyes hall.

APEX CLEANING FLUID

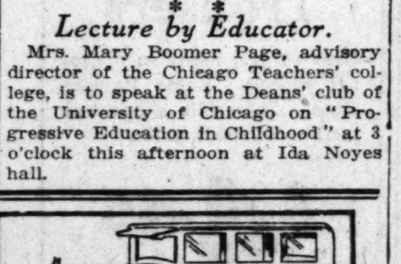

Removes Spots from Upholstery, Rugs, Gloves, Hats, Frocks... safely and perfectly

Over 100 Chicago automobile dealers keep the upholstery of showroom cars spotless with Apex Cleaning Fluid. Try it on *your* car. Results are marvelous.

Apex cleans perfectly, leaves no odor, leaves no ring ... will not burn or explode. The only improvement in cleaning fluids. Removes spots in a jiffy ... oil, grease, chewing gum, etc. In the handy bottle at drug and department stores.

Apex Laboratories, Chicago

"Don't worry APEX will clean it"

WILL NOT BURN—LEAVES NO RING

TRIBUNE COOK BOOK

BY JANE EDDINGTON.

Bethlehem Spice Cakes.

The title was as above but the recipe, after a considerable number of liberties had been taken with it, yielded an exceptionally attractive ginger snap. Yet it is not always sensible to take liberties with a cookie recipe, and I am sure I do not like to trust even the most perfect ones I have in the hands of a person who has not some genius for cookie making. With even an imperfect recipe an expert in making these dainties will win out. In a sense all the old recipes were imperfect because they never did give the measure of flour to use, and could not in days when flour was not nearly the standardized product it is today. And even now flours differ—sometimes because of seasonal influences.

It takes between two and three cups of flour for the following recipe, but that is about as definite as one can be. The other ingredients are: One cup brown sugar, one-half cup creamed butter, one cup molasses, one teaspoon cinnamon, one-half teaspoon ginger, one-half teaspoon allspice, one-fourth teaspoon cloves, one-half teaspoon soda, one teaspoon grated rind of orange. (It is easier to get the orange for flavor by washing the skin, cutting off the outer part in as thin a way as possible, and then chopping it fine.)

Method: Add the sifted brown sugar to the creamed butter slowly. Pour in the molasses, mixing well. Sift the spices and the soda with one cup of flour. Add this flour to the rest, beating well, and mix in the orange. Then add the sifted flour until the mixture is stiff enough to handle. When it is stiff enough to do so, knead until the dough takes on a shiny appearance. Roll out thin and cut in attractive shapes, but perhaps the old fashioned sizes are best as they can be so thin. Bake at 375 degrees for from twelve to fifteen minutes.

The orange peel is indeed the making of these. The one who tested them thought so and wrote: "These are hard cookies which soften in a closely covered tin. The orange rind gives them a distinctive place in the cookie realm."

THE TRIBUNE COOK BOOK, by Jane Eddington, with menus for thirty meals and with chapters making a brief guide to correct eating, is on sale for 10 cents by mail or at the Public Service Office, 11 South Dearborn street.

500 American Clergymen Attend Hague Conference

[Chicago Tribune Press Service.]

THE HAGUE, July 23.—Five hundred American clergymen, members of the world convention of the Christian Endeavor, arrived at The Hague today to attend the theologivan congress.

NEW YORK SOCIETY

New York, July 23.—[Special.]—Mrs. Theodore Roosevelt Jr. and her sons, Quentin and Theodore Roosevelt III., are at Lake George at the Fort William Henry hotel.

Mr. and Mrs. J. Sergeant Cram have gone to Newport, where they will occupy the villa of Mrs. Richard T. Wilson.

Mr. and Mrs. Henry Pendleton Rogers, who have been at Mayfair house, have gone to Southampton, where they have taken Topping house for the season.

Mr. and Mrs. Joseph Clendenin and the Misses Genevieve and Florence M. Clendenin have gone to Southampton and have taken Sandringham, the Alfred Swayne estate at Shinnecock Hills for the summer.

Mr. and Mrs. Hamilton Fish Kean will sail tomorrow for a trip of several weeks on the continent.

Women's Handicap

is curbed this new way of solving oldest hygienic problem; gives true protection—discards like tissue

THERE is a new way in women's hygiene that ends the insecurity of old-time "sanitary pads" and their unhappy days.

Eight in 10 better-class women now use "KOTEX."

✓ Discards as easily as a piece of tissue. No laundry. No embarrassment.

Five times as absorbent as ordinary cotton pads.

Deodorizes, thus ending ALL danger of offending.

Obtainable at all drug and department stores simply by saying "KOTEX." You ask for it without hesitancy.

Costs only a few cents. Proves old way a needless risk. 12 in a package. In fairness to yourself, try it.

KOTEX

No laundry—discard like tissue

JINGLETS

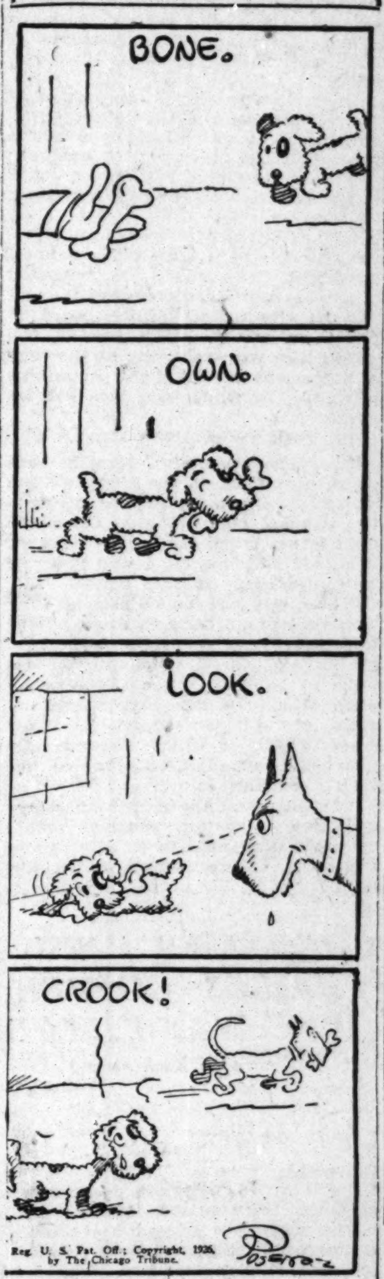

A FRIEND IN NEED

BY SALLY JOY BROWN.

For a New Baby.

"I am writing to see if any of your readers has any small baby clothing they no longer need. I expect a new baby in about two weeks and I have no clothing for it. My husband has been sick and there are four other children, so it is impossible to buy anything. MRS. H. L."

Infant clothes seldom wear out and yours might be put to such good use here. They would mean a great deal of comfort to the new baby and relieve the mother of a lot of worry.

Ballet Slippers Wanted.

"I wonder if you could help me get some ballet slippers for a little girl who cannot afford to buy them. She wears a 4 or 4½. I am quite sure some of the young dancers who have discarded their old ones will be glad to help me. A. K."

Can you supply our young ballerina with the slippers she wants? We'll be glad to hear from you.

Chiffon-Lace Gown—By Corinne Lowe

SPECIAL PATTERNS by May Manton

Order Corinne Lowe Designs by marking a circle, on picture, around the number, and another circle around the size, of each pattern wanted.

Tear out and inclose entire picture with 25 cents for each number. Send (with your full address) to: THE TRIBUNE MAY MANTON FASHION BUREAU, BOX 416, GRAND CENTRAL STATION, NEW YORK CITY.

NEW YORK.—[Special Correspondence.]—Making a point of dyed lace—this is the worthy ambition of today's little dinner dance model. Here is a pale green chiffon mixed up with a great deal of lace dyed to match, and in between several sections of the lace are extremely fine tucks. The bow on the shoulder is of self material.

Here is only one more proof of the place held by lace in the present day evening pageant. Lace which is dyed, as is this, to match the chiffon background is especially good. However, contrasts between the mesh and the fabric are not obligatory. Nor must it be overlooked that the all lace gown is just as smart as ever. Among the tones which are liked in this last named type Chanel red is a present day favorite.

Nor is the all black gown of lace forgotten. In fact, these black gowns seem to hold their own against the breaking waves of color that have overswept this season. Black chiffon is especially notable, and to make this type of evening garb look different many inventions have been sought out. Sometimes fringe is employed, and often both crystal beading and sequins take joint parts in relieving the somberness of this background.

Too much cannot be said anent the popularity of crystal beading. A favorite disposition of this is in bands, and occasionally one finds it in allover design. Usually it is combined with some other form of ornamentation, such as bugles or sequins, and an exquisite effect is obtained by attaching a single strand bead fringe to this center.

PATTERNS BY CLOTILDE

[Registered U. S. Patent Office.]

WOMAN'S OR MISS' DRESS.

This is just the design for a summery dress, and made of georgette crêpe, crêpe de chine, or flat crêpe, it will make a charming afternoon frock. Dimity, voile, or pongee will make it smart for morning wear.

The pattern, 2784, comes in sizes 16 and 18 years and 36, 38, 40, 42, and 44 inches bust measure. Size 36 requires 3⅛ yards of 40 inch material, with ½ yard of 40 inch contrasting.

Order Blank for Clotilde Patterns.

CLOTILDE, DAILY TRIBUNE, CHICAGO.

Inclosed find $........... Please send me the Clotilde patterns listed below:

Pattern number.	Size.	Price.

Name.......................................
Number and Street.......................................
City.......................................
State.......................................

How to Order Clotilde Patterns.

Write your name and address plainly on dotted lines, giving number and size of such patterns as you want. Inclose 10 cents in stamps or coin [coin preferred; wrap it carefully] for each number, and address your order to Clotilde, CHICAGO DAILY TRIBUNE.

Note—Clotilde patterns are made in New York exclusively for THE CHICAGO DAILY TRIBUNE. They are perfect in fit, up to date in style, and the easiest of all patterns to use.

AMUSEMENTS

LAST TWO TIMES! DON'T FAIL TO SEE "1776" WORLD'S GREATEST OUTDOOR PRODUCTION and FIREWORKS SPECTACLE. A Thearle-Duffield Production. REVOLUTIONARY WAR SCENES. FIREWORKS. FAMOUS CIRCUS ACTS! LINCOLN PARK ARENA, SHERIDAN RD., WAVELAND & GRACE. ADMISSION .... 50c to $1.10. Tickets Now on Sale at Leading Hotels, Clubs, Garrick Theatre Lobby, and Arena. Children under 15 years of age admitted at any performance when accompanied by parents. TONIGHT AT 8 P. M.

4 COHANS THEATRE COOLED TO 70°. MATINEE TODAY AT 2:30. George M. Cohan Presents the funniest play he has ever written The Home Towners. "A COHAN CAST PICKED TO WIN."—AMY LESLIE IN THE NEWS.

SAM H. HARRIS. LAST 2 TIMES MATINEE TODAY. HAL SKELLY in CHICAGO'S MUSICAL COMEDY HIT "THE CITY CHAP" with JAEN MARRE, ELKS' BEAUTY PRIZE WINNER.

PLAYHOUSE. MATINEE TODAY, 2:35. Phone Wabash 0073. TEMP. 70 DEGREES AT ALL TIMES. Frank Keenan IN Black Velvet.

8 BIG ACTS VAUDEVILLE and MOVIES CONTINUOUS. 12 Noon to 11 P. M. MAJESTIC. JACK GOLDIE REVUE—Others. A WONDER SHOW EVERY WEEK.

Clark at Madison ADELPHI. Last 2 Times Mat. Today. SIBYLLA BOWHAN "FROSTY" Her Dancing Comedy.

AMUSEMENTS

RAVINIA OPERA 8:15 TONIGHT with CHICAGO SYMPHONY ORCHESTRA. MANON Bori, Chamlee, Maxwell, Paggi, Defrere, Rothier, Hasselmans: Sun. at 3, Concert (all seats free); 8:15, IL TROVATORE, Rethberg, Martinelli, Bourskaya, Danise, Lazzari, Papi; Mon. 8:15, Florence Macbeth Concert Recital with Chicago Symphony Orchestra (no reserved seat charge); Tues. CARMEN, Bourskaya, Martinelli, Basiola, Mellus, Maxwell, Page, Pelletier; WED. LA TRAVIATA, Bori, Chamlee, Basiola, Page, Papi; Thurs. at 3, Children's Pageant (all seats free); 8:15, TOSCA, Rethberg, Johnson, Danise, Trevisan, Papi; Fri. SAMSON & DELILA, Gentle, Martinelli, Danise, Defrere, Rothier, Hasselmans; Sat. LA VIDA BREVE; Sun. RIGOLETTO. BOX OFFICE—Phone Rogers Park 9112 from Chicago (no toll). From suburbs Highland Pk. 2728. Gate admission, $1. Reserved seats opera nights, $1.25, $1.50, $2.00, $2.50, $2.75, and 400 free seats. TRANSPORTATION by C. & N. W. Ry. regular schedule and 7:28 special; $1 round trip (not incl. gate admission); or North Shore Line regular schedule and 6:47 special from Dorchester Ave., stopping at intermediate points and Wabash and Adams, 7:12, Wilson Ave., 7:30; $2 round trip, incl. gate admission, or $1 and coupon book ticket.

NEW SHUBERT OLYMPIC. POP. MAT. TODAY $2.50. JAMES W. ELLIOTT'S GLORIOUS CASTLES IN THE AIR. The Most Beautiful Musical Play the World Has Ever Seen, with BERNARD GRANVILLE, ROY CROPPER, THAIS LAWTON, ERA BRIGGS, CLAIRE MADJETTE, STANLEY FORDE.

WOODS. EVENINGS 8:15 SHARP. MATINEE TODAY. ALWAYS 70° COOL. SOPHIE TUCKER ☆ TED LEWIS. LeMAIRE'S AFFAIRS with LESTER ALLEN. THE COSTLIEST REVUE EVER PRODUCED. TED LEWIS' MUSICAL CLOWNS.

PALACE Orpheum Circuit Vaudeville (70° Cool). Twice Daily, 2:15-8:15. Phone Rand. 7772. PAT ROONEY, MARION BENT, PAT (3d) ROONEY And Girls in "A ROONEY ROMP." GEO. BROADHURST & CO. OTHERS. SUNDAY MATINEE AND ALL WEEK HAL SKELLY & CO. HELEN MacKELLAR & CO.

SELWYN. NOW PLAYING. MATINEE TODAY. EDGAR SELWYN Presents "GENTLEMEN PREFER BLONDES" A dramatization by Anita Loos and John Emerson of Anita Loos' best seller.

STATE-LAKE. ORPHEUM CIRCUIT 11 A. M. TO 11 P. M. VAUDEVILLE—Continuous—PHOTOPLAY. DANNY DARE & CO., FLORRIE LEVERE, DERICKSON & BROWN, Billy De Lisle & Co., Inglis & Wilson, DAVIS & DARNELL, KELSO BROS. & CO., Furtell's Lions, Transfield Sisters. PHOTOPLAY—REX, "THE DEVIL HORSE."

AMUSEMENTS

GRANT PARK—8th St. Entrance. TWICE DAILY. LAST 2 DAYS. RINGLING BROS. AND BARNUM & BAILEY Combined CIRCUS. DOORS OPEN AT 1 AND 7 P. M. PERFORMANCES at 2 AND 8 P. M. Prices—(Admitting to the Circus, Menagerie and General Admission Seats): Adults, 75c; Children under 12 years, 50c. Grand Stand and Reserved Seats at Additional Cost, According to Location. Downtown Ticket Sale at Lyon & Healy's, Jackson Blvd. and Wabash Ave.

APOLLO. POP. MATINEE TODAY. World's Greatest Musical Revue THE NEW Artists and Models. PHIL BAKER—A Star Cast of 150 Including the 18 SENSATIONAL GERTRUDE HOFFMAN GIRLS.

THE ROOF GARDEN Hotel La Salle. Every Evening, 6 o'Clock Until 1. Jack Chapman & His Orchestra. Dancing and Entertainment.

RIVERVIEW. Western, Belmont, Clybourn and Roscoe. Every Afternoon and Evening. The Big Free Circus and its FAMOUS CIRCUS STARS. Mills & Mills—Flying Christensens. ASAW'S ELEPHANTS—BELL & EVA. With Art Adair and His Eight Clowns.

CUBS' PARK. CLARK and ADDISON STS. In All the World No Park Like This. TWO GAMES TODAY. Cubs vs. Philadelphia. FIRST GAME AT 1:30 P. M. Box Seats on Sale at A. G. Spalding & Bros., 211 S. State St. Phone Harrison 9091.

BISMARCK HOTEL, RANDOLPH STREET. COPE HARVEY'S ORCHESTRA Nightly 9:30-1:00

WANTED TO VISIT ILL FATHER, SAYS CAPTURED FELON

Duchowski, Back at Joliet, Tells Story.

"I had received a letter from my father in Poland that he could not live much longer. I wanted to see him once more alive, so I schemed to make a get-away. I am sorry murder was committed in the escape, but I guess that can't be helped now."

Thus did Charles Duchowski explain yesterday the plot through which he and six other convicts on May 5 murdered Deputy Warden Peter Klein and made their escape from the new Stateville prison near Joliet. Duchowski, leader of the escaping prisoners, was brought back yesterday from Nogales, Ariz., where he was arrested while trying to make his way into Mexico a week ago. He was questioned by State's Attorney Hjalmar Rehn of Will county.

Only One at Liberty.

The return of the young Pole brought the number of the escaped convicts up to six. James Price, Chicago stick-up man, is the only one left at liberty.

Duchowski's story of his wanderings after his escape was an interesting one, the authorities said. He spent the first two weeks of his liberty within a few miles of Joliet, a few miles of the prison walls, wandering and lost, walking in circles when he thought he was walking away from the prison, while sheriffs and other officers hunted him.

One morning, he said, when he was approaching a large town he asked a farmer on the road, "What place is that?" and then realized he had been walking in a circle when the man replied, "It's Joliet."

Rode Past Prison Walls.

"So I came on into Joliet," he said. "I figured I would be as safe there as anywhere else. I stayed for a couple of hours. I panhandled some money on the downtown streets and stood for an hour on one of the busiest corners. Then I took an electric car for Chicago, riding past the walls of the old prison."

Duchowski said he came to Chicago, then went successively to Melrose Park, Milwaukee, Minneapolis, and Washington state. From there he went down to Sacramento, San Francisco, and Los Angeles, Cal. He said he tried to get into Mexico because he believed he could get out of Mexico on a ship, while he would have failed to get out of the United States.

Kansans in Vienna Seek Own Cure for Farm Woe

[Chicago Tribune Press Service.]

VIENNA, July 23.—Harvey Harley Motter, a representative of the United States treasury, from Kansas, arrived in Vienna today with thirty-eight Kansans. He said he received a heartier welcome in Austria than in any other country of Europe. Mr. Motter has a scheme whereby he feels that Kansas can give its surplus of wheat to Austria in exchange for Austrian commodities by a preferential tariff. He will discuss the proposition with the Austrian minister of finance tomorrow.

OFFICIAL WEATHER FORECAST.

The official forecast for today and tomorrow and yesterday's table of records follow:

Indiana—Increasing cloudiness Saturday, probably local thunderstorms at night, slightly warmer Saturday along Lake Michigan; Sunday somewhat unsettled.

Lower Michigan—Local showers or thunderstorms in north portion Saturday and at night in south portion; Sunday somewhat unsettled; not much change in temperature.

Upper Michigan—Unsettled Saturday, probably showers or thunderstorms; Sunday partly cloudy and somewhat warmer.

Wisconsin—Local showers or thunderstorms Saturday; Sunday mostly fair and somewhat warmer.

Ohio—Fair and slightly warmer Saturday; Sunday probably showers.

Missouri—Unsettled Saturday, probably local showers or thunderstorms; Sunday mostly fair; not much change in temperature.

Iowa—Mostly fair in northwest, local thunderstorms in east and south portions Saturday; Sunday partly cloudy and slightly warmer.

Minnesota—Somewhat unsettled Saturday and Sunday; rising temperature.

North Dakota—Partly cloudy Saturday and Sunday, possibly scattered showers; warmer Saturday in east and central portions.

Place of observation. State of weather. July 23, 1926, 7 p. m. Central time.	Direction of wind	Temp. 7 p. m.	Highest today	Lowest last night	Precipitation 24 hours
Eastern states—					
Albany, cloudy	S.	78	82	68	.04
Atlanta, clear	S.	78	88	70	.42
Boston, cloudy	S.E.	74	82	74	.08
Buffalo, clear	S.W.	70	74	62	...
Charleston, cloudy	S.E.	80	82	78	.04
New York, cloudy	S.	76	86	76	.02
Oswego, clear	W.	68	74	62	...
Parkersburg, cloudy	N.	76	80	70	.30
Philadelphia, cloudy	E.	82	90	78	...
Pittsburgh, cloudy	N.	76	78	66	.45
Raleigh, cloudy	S.W.	86	94	72	...
Washington, rain	E.	86	92	76	...
Gulf states—					
Abilene, cloudy	S.	80	86	66	.02
Amarillo, clear	E.	84	84	60	...
El Paso, clear	N.W.	86	90	66	.10
Fort Worth, cloudy	S.E.	76	82	72	1.26
Galveston, cloudy	S.	82	86	80	...
Jacksonville, cloudy	S.W.	74	82	72	.44
Miami, clear	S.E.	82	88	76	...
Mobile, rain	N.W.	76	92	76	.02
Montgomery, clear	W.	86	90	68	.88
New Orleans, cloudy	W.	88	94	78	...
San Antonio, cloudy	S.E.	84	88	72	.01
Shreveport, cloudy	E.	74	84	72	.22
Tampa, cloudy	W.	82	88	74	...
Vicksburg, cloudy	W.	76	88	72	—
Brownsville, cloudy	S.	82	88	76	---
East central states—					
Alpena, cloudy	S.E.	68	74	50	...
Cairo, clear	N.E.	84	90	74	...
Chicago, clear	N.E.	71	77	62	...
Cincinnati, clear	N.E.	78	82	66	.01
Cleveland, clear	N.E.	72	72	68	...
Detroit, clear	E.	74	78	62	...
Escanaba, cloudy	N.E.	70	74	54	.12
Evansville, cloudy	N.E.	84	88	72	...
Fort Wayne, clear	N.E.	78	80	60	...
Grand Haven, clear	W.	70	76	56	...
Grand Rapids, clear	N.W.	76	82	58	...
Green Bay, cloudy	S.	74	82	56	...
Indianapolis, clear	N.E.	82	86	64	...
Mackinac Island, cldy.	W.	66	76	48	...
Madison, clear	S.E.	76	82	66	...
Marquette, rain	N.W.	68	80	58	...
Memphis, cloudy	N.	84	92	72	.80
Milwaukee, celar	S.E.	70	72	64	...
Nashville, cloudy	N.E.	76	94	72	.30
Peoria, clear	E.	80	84	58	...
Sault Ste. Marie, cldy.	S.W.	70	78	48	...
Springfield, Ill., clear	N.E.	80	86	60	...
West central states—					
Bismarck, cloudy	E.	70	74	56	1.07
Charles City, cloudy	S.	78	84	56	...
Concordia, clear	S.	88	90	64	...
Davenport, clear	N.E.	80	84	64	...
Des Moines, cloudy	S.E.	80	84	60	...
Devils Lake, clear	S.E.	68	72	52	.08
Dodge City, clear	S.	84	86	54	...
Dubuque, clear	S.E.	80	82	58	...
Duluth, cloudy	N.W.	64	70	58	.04
Huron	..	..	..	62	...
Kansas City, clear	E.	86	88	66	...
Keokuk, clear	E.	80	84	64	...
Little Rock, cloudy	S.E.	82	90	72	...
Moorhead, cloudy	E.	64	64	60	.76
North Platte, cloudy	N.	88	98	66	...
Oklahoma City, clear	S.	80	88	68	...
Omaha, cloudy	S.	84	86	64	...
Sioux City, cloudy	S.E.	70	86	62	1.18
St. Louis, clear	E.	86	88	68	...
Minneapolis, rain	E.	64	74	58	.10
Springfield, Mo., clear	E.	86	88	66	...
Wichita, clear	S.	86	88	70	...
Williston, cloudy	E	82	84	58	...
Mountain states—					
Boise, clear	N.W.	90	90	56	...
Cheyenne, cloudy	N.E.	70	82	54	.30
Denver, cloudy	N.	72	88	64	...
Havre, clear	S.W.	88	90	48	...
Helena, clear	N.E.	80	82	48	...
Lander, clear	E.	78	82	50	...
Miles City, clear	E.	84	86	62	.04
Phoenix, cloudy	N.	102	102	78	...
Pueblo, cloudy	N.E.	80	92	54	...
Salt Lake City, clear	N.W.	84	86	62	...
Yellowstone Park, clear	N.W.	74	76	40	...
Santa Fe, cloudy	S.E.	70	80	56	...
Pacific states—					
Fresno, clear	N.W.	98	98	64	...
Los Angeles, clear	W.	78	82	60	...
Portland, Ore., clear	S.W.	88	88	56	...
San Diego, clear	W.	72	72	64	...
San Francisco, clear	W.	66	68	52	...
Seattle, Wash., clear	W.	74	78	56	...
Spokane, cloudy	S.	86	88	62	...
Canadian—					
Battleford, clear	S.E.	82	90	44	...
Calgary, cloudy	S.W.	80	84	48	...
Edmonton, clear	S.E.	82	84	46	...
Medicine Hat, cloudy	S.W.	86	90	52	...
Minnedosa, cloudy	Calm	64	82	54	.14
Montreal, clear	S.	70	84	66	...
Quebec, clear	S.W.	70	80	58	...
Qu' Appelle, clear	N.W.	80	86	44	...
The Pas, clear	W.	80	82	46	...
Toronto, clear	S.	68	80	54	...
White River, cloudy	S.	64	74	38	...
Winnipeg, cloudy	S.W.	74	80	50	...

CIVIC FEDERATION WARNS OF DANGER TO POLICE FUNDS

Move On to Boost Old Timers' Pensions.

A warning that the pension funds of the city and park police are in danger of being looted by a move to boost the pensions of retired officers to an exorbitant figure was sounded yesterday by the Civic Federation of Chicago.

In a lengthy bulletin, sent to civic clubs and city officials, the federation sharply attacks the proposal, which it declares, would "open the door wide to political abuse" and shake the financial foundations of the funds.

Taxpayers Affected.

"The rank and file of public employés must depend upon these reserve funds for pensions in old age," declares the bulletin. "The taxpaying public (which supplies nearly two-thirds of the funds) also is affected by the movement."

Under the present interpretation of the pension law, $2,600 is the maximum amount of annual salary upon which pensions can be based, retired employés receiving percentages of that amount in accordance with the length of their service.

"Fourteen city police captains retired since Jan. 1, 1922," the bulletin continues, "are said to be preparing to seek a court interpretation to compel the city police pension board to pay them half the full sayary ($3,700) which they were receiving at the time of retirement instead of the percentage of $2,600 to which the law entitles them."

Park Police Have Plans.

The former captains plan to base their court fight on the interpretation of James Breen, a former corporation counsel, who held that the $2,600 limit is not stipulated in the statutes, it is said. This opinion was reversed by Corporation Counsel Busch.

"Also, the park police pension fund trustees will act early in August," the bulletin says, "upon a request to grant Capt. E. E. Richards an annuity of one-half of the $6,000 salary upon which he has just retired instead of the percentage of $2,600 (about $1,900) to which his unusually long period of admittedly fine service clearly entitles him.

"To disregard the maximum salary definition in fixing pensions would open the door wide to political abuse and to a future looting of pension trust funds far worse than now threatening."

CORONER'S JURY PRAISES COPPER WHO WAS KILLED

(Picture on back page.)

A coroner's jury investigating the shooting of Patrolman Theodore Anderson of the Stanton avenue station, killed Thursday night by a Negro, yesterday returned a verdict of "Death in the customary performance of duty. We commend his bravery."

The jury also praised the courage of Sergt. Albert Booth, Sergt. Ignatius Sheehan, and Patrolman Thaddeus Coakley of the detective bureau, who cornered the slayer, Nathaniel Davis, 3122 Prairie avenue, under a porch and, after an interchange of shots, killed him. Each was recommended for extra compensation.

Stearns Knight

Luxurious *Motor Cars*

The Height of Motoring Luxury

In Europe the famous Knight sleeve-valve motor has universal acceptance . . . the very finest cars of England, France, Italy and Belgium are powered by this patented engine.

Today in America, the Stearns-Knight is the only ultra-quality car that offers you this exclusive feature.

A demonstration will reveal many surprising advantages to the buyer of fine motor cars.

A. F. Schultz Co.
Distributors
2435-37 South Michigan Av. Phone Michigan 2155-2154

Oak Park Sales & Service, 243 Madison St., Oak Park — Emil Denemark, Inc., 3860 Ogden Ave., Chicago — Logan Sq. Auto Sales Co., 2431 Milwaukee Ave. — Stearns Sales & Service Co., Peoria, Ill. — Aurora Motor Co., Aurora, Ill.

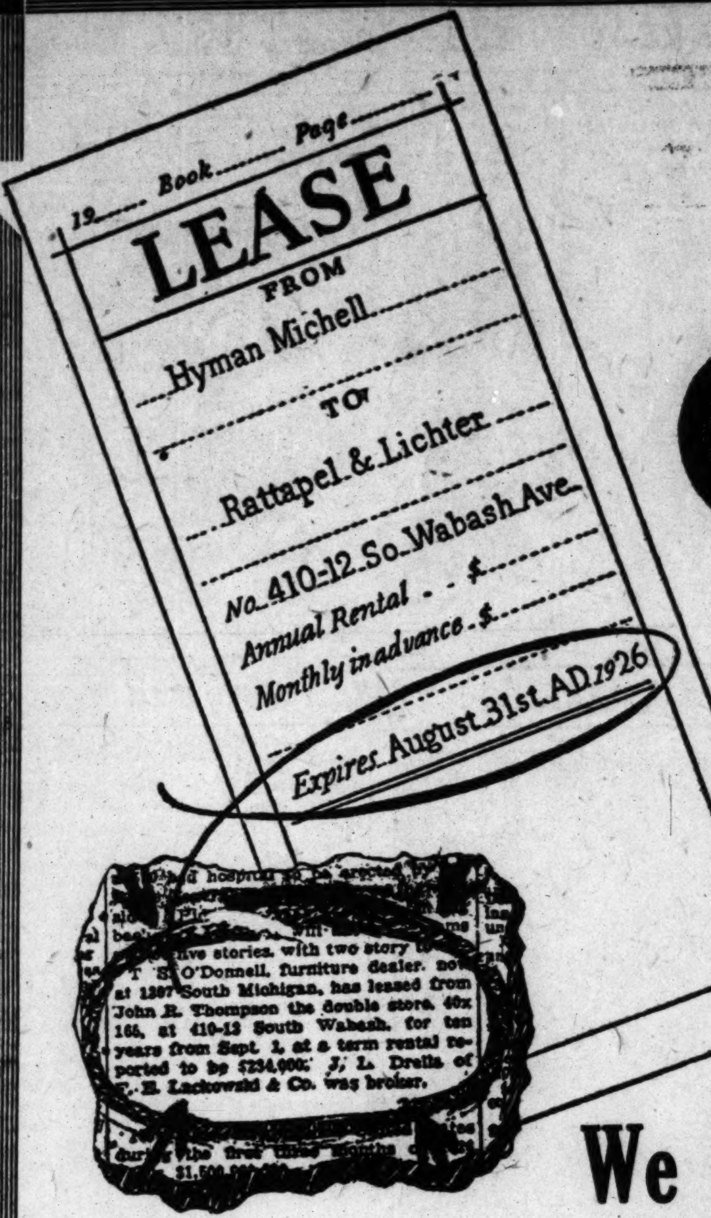

LOST Our Lease!

To the left is a reproduction of the lease issued to the men behind the Midwest Clothing Co. showing date of expiration, August 31st, 1926. Just below is a clipping reproduced from a morning newspaper reporting occupancy of a new tenant of the premises September 1, 1926. We have been unsuccessful in finding a new location to carry on our business. So regardless of the loss involved, we must close out our entire stock before August 31st.

This Lease Mean's Release
We Must Sacrifice Our Entire Stock of

MEN'S CLOTHING—SHOES—HATS

SALE STARTS TODAY AT 8 A. M. OPEN TILL 10 P.M.

The immensity of this stock can only be realized when you see the rack upon rack of smart clothing. Almost every style imaginable is included. Many garments are the products of famous manufacturers. The reductions in many instances are amazing. Everything must be sold before August 31st.

Sale Starts This Morning at 8 A. M.

Open Sunday For those who are unable to attend this Sale Today, this store will be open Sunday till 5 P. M.

500 Pairs of Gray Balloon Trousers Sizes 29 waist to 36 waist only. They are extra well tailored and they cost more than $1 to manufacture ... **$1.00**

Tropical Worsted Light Gray Suits Coat and 2 Pair Pants. Attractive summer suits. Judge for yourself their actual value. 2 pairs of pants with every suit. All sizes... **$8.50**

Straw Hats A special lot, including all sizes, shapes and weaves. Take your choice while they last at ... **50c**

Mohair and Tropical Worsted Suits, Coat and Pants Every one is finely tailored in the popular styles for summer. Come in and look! Realize what values they are at this price. **$14.50**

All Wool SUITS All sizes are in this lot, but there are only one or two of each pattern. We have sold similar suits here for $25 during the spring season. **$11.50**

O'COATS We are practically giving them away at this price, so it will pay you to lay one away for next winter. Small sizes only. A big assortment of styles and patterns. **$4.85**

O'COATS Anticipate your needs for the coming winter. Snappy shades and patterns. Many Black Coats with Velvet collars. All are Quilted Satin Lined. In the winter they would sell at double this price. **$16.50**

All Wool One Pants SUITS Made by a famous manufacturer in the best of models. There are single and double-breasted styles in such shades as powder blue, gray, stripes, tans, etc. Closing out at **$19.50**

All Wool Dark Gray Serge SUITS Sizes 36 to 46. Conservative models for the elderly man. Similar suits were sold here months ago at over double this price. **$14.50**

All Wool Blue Serge SUITS WITH 2 PAIR OF PANTS. Double breasteds. Satin lined. A big selection of attractive styles. Highest class tailoring. Regularly they would sell at almost double. **$21.50**

All Wool Silk Mixed Medium Weight SUITS Late models with 2 PAIR OF PANTS. Single and double breasteds. Smartest new shades. They are perfection in tailoring. Such suits have never sold at this low price. **$24.50**

Dark Gray Whipcord COATS Sizes 36 to 46. Wonderful for long wear. Why compare prices. If you will just step in here you can realize these values yourself. **$1.45**

Men's Dress Trousers Blue serges, many in diagonal weaves. Some Powder Blue. Materials alone are well worth this price. **$4.45**

500 Pairs of SHOES High and low models in Black and Tan. Shoes for Dress and Sport wear. Every size is included in the entire lot. We can truthfully say that some shoes are regularly priced elsewhere at even three times this price **$2.95**

Tuxedos $16.50 Classiest of models. Silk Faced—Silk Lined—Silk Sleeve Lined. All Sizes. Think of it—only...

FIXTURES FOR SALE

Raincoats $1.95 All rubber feather weight raincoats, stylish for rainy weather or beach wear. All sizes. Reduced for quick disposal to only...

Money Cheerfully Refunded

410-412 S. WABASH
3 Doors South of Van Buren St.

Our Store Is Crowded with Thousands of Other Bargains Not Shown Here

SECTION SPOR[TS] MARK[ETS] WANT [ADS]

DEM...
CUBS
PHILS OUT... FOES BUT C... BRING IN R...
Root, Well in ... Just Breez...

Thirteen for ...

CHARLEY ROOT.

BY IRVING VAUG[HAN]

Chicago Daily Tribune
THE WORLD'S GREATEST NEWSPAPER

The Tribune's Telephone Number Is
Superior 0100

DEMPSEY FIGHT TANGLE TRIPS RICKARD

CUBS GRAB EARLY LEAD AND COAST HOME IN FRONT, 5-3

THE GUMPS—A FOOL AND HIS MONEY

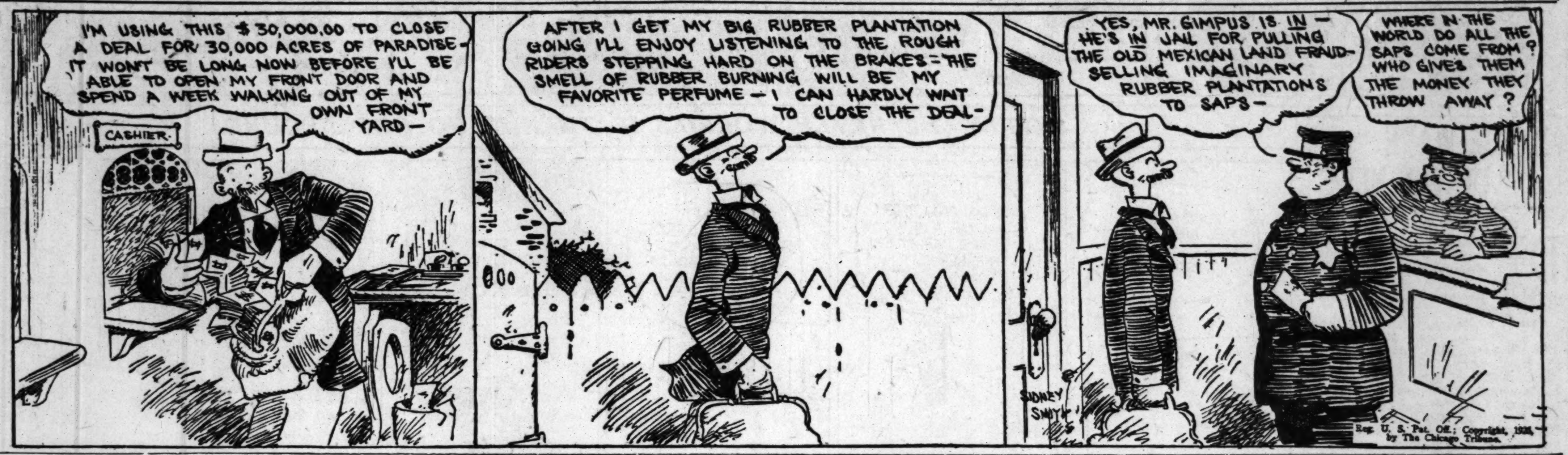

PHILS OUTHIT FOES BUT CAN'T BRING IN RUNS

Root, Well in Front, Just Breezes.

Thirteen for Root

PHILADELPHIA.

	Ab	R	BH	TB	BB	SH	SB	P	A	E
Sand, ss	4	0	1	1	0	0	0	1	5	1
Williams, rf	0	0	0	0	0	0	0	0	0	0
Leach, rf	3	0	1	1	0	0	0	1	0	0
Mokan, lf	4	0	2	2	0	0	0	0	2	0
Grimes, 1b	4	1	1	1	0	0	0	10	0	0
Nixon, cf	4	0	2	2	0	0	0	1	0	0
Henline, c	4	1	1	1	0	0	0	2	1	1
Huber, 3b	1	0	0	0	0	0	0	2	1	0
Ottier, 3b	2	0	0	0	0	0	0	0	2	0
Wrightstone, 3b	1	0	0	0	0	0	0	1	0	0
Frieberg, 2b	3	0	0	0	0	0	0	6	4	0
Dean, p	4	1	2	2	0	0	0	0	3	1
Totals	†36	3	10	10	0	0	0	24	18	3

†Bentley batted for Frieberg and Mitchell for Sand in ninth.

CHICAGO.

	Ab	R	BH	TB	BB	SH	SB	P	A	E
Beck, 2b	4	1	1	1	0	0	0	5	3	0
Heathcote, rf	3	1	2	3	1	0	0	2	0	0
Freigau, 3b	3	0	0	0	1	0	0	2	1	0
Wilson, cf	4	0	1	1	0	0	0	0	0	0
Stephenson, lf	4	1	1	1	0	0	0	4	0	0
Grimm, 1b	2	1	1	1	2	0	0	8	0	0
Cooney, ss	3	0	0	0	0	1	0	2	3	0
Gonzales, c	3	0	0	0	0	0	0	4	0	0
Root, p	3	1	2	2	0	0	0	0	1	0
Totals	29	5	8	9	4	1	0	27	8	0

Philadelphia ....000 020 010—3
Chicago ....102 200 00*—5

Two base hit—Heathcote. Struck out—Root, 4; Dean, 2. Double plays—Freigau to Beck to Grimm; Huber to Grimes; Sand to Frieberg to Grimes [3]. Hit by pitcher—Root [Williams]. Time—1:46. Umpires—Reardon, Moran, and Quigley.

BY IRVING VAUGHAN.

McCarthy's Cubs did considerable business with Wayland Dean, ex-Giant, in the early innings yesterday and then coasted to an easy victory behind the speedballing of Charley Root, ace of the staff. The finishing touch was a 5 to 3 score, and the Phils didn't have a look-in against the home boy's flinging until after the parade of the Bruin runs had gone by.

CHARLEY ROOT.

Apparently not content with confining himself to his mound duties, Root cut in for no little slice of the attacking honors. With one single he started a two run rally and with a second hit shoved another pair of markers over the plate. All this, not to mention a run picked up at the very outset, was accomplished during the first four sessions, after which the Cubs were held to one lone single. But Dean's good work came too late because Root refused to let his lead dwindle to nothing.

Phils Outhit Bruins.

As the lowly Phils give great attention to their respective batting averages, the percentage of wins and losses being of no interest to them, they gained some consolation out of the fact that they outhit their rivals. They uncorked ten hits against Root whereas the Cubs were guilty of only eight. Trouble with the hostiles was that they started too late. For four chapters they gained only two singles but as soon as Root came into possession of his five run lead he apparently took things a bit easier and was plastered for two tallies in the fifth and one in the eighth.

Defeat alone should have been sufficient punishment for the Fletcher gang for one day but the Cubs heaped on a few extra jolts and put a couple of the guests out of business. First the venerable Fred Williams was tossed aside as unfit for use and a few rounds later Clarence Huber was cut loose from his front name. Williams found it necessary to leave because Root plunked him on the right elbow with a pitched ball in the opening inning and Huber retired for repairs in the fourth when his right thigh was sliced by Cooney's spikes.

Cubs Start in First.

Hits by Heathcote and Wilson got the Cubs their lone first inning run, and then they proceeded to make things merry for Dean in the third. Root started this sortie with a single. Beck bunted and Dean had a week to catch Root at second, but pegged wild. Heathcote bounced the ball against the left field wall for a double and Root tallied. Heathcote was caught between third and second on his hit because he didn't know that Beck had stopped at third. A moment later Beck tallied on a fumble by Sand.

The Cubs kicked up their last fuss in the fourth by scoring the pair of runs that proved sufficient. Initial contributions in this attack were hits by Stephenson and Grimm. Cooney bunted, but Stephenson beat Henline's throw to third and the sacks were jammed. After Gonzales had popped out Root drove two home with a single.

It required four hits for the Quakers to cash in with two runs in the fifth. The blows were contributed by Henline, Dean, Sand, and Williams. Then a couple of hits in the eighth, Grimes and Nixon being the authors, added one more marker.

The Cubs and Phils will stage two battles today, starting at 1:30.

Major Standings

NATIONAL LEAGUE.

	W.	L.	Pct.		W.	L.	Pct.
Cincinnati	54	40	.574	Brooklyn	47	44	.516
Pittsburgh	49	38	.563	New York	45	45	.500
CHICAGO	49	42	.538	Philad'phia	34	53	.391
St. Louis	49	42	.538	Boston	34	57	.374

YESTERDAY'S RESULTS.

Chicago............ 5; Philadelphia 3
St. Louis.......... 6; New York.......... 1
Boston............. 6; Cincinnati 2
Brooklyn at Pittsburgh, wet grounds.

GAMES TODAY.

Philad. at Chi. [2]. New York at St. L.
Brooklyn at Pitts. [2] Boston at Cincinnati.

AMERICAN LEAGUE.

	W.	L.	Pct.		W.	L.	Pct.
New York	59	34	.634	Washington	46	43	.517
Cleveland	52	43	.547	Detroit	49	46	.516
Philad'phia	49	44	.527	St. Louis	41	52	.441
CHICAGO	49	45	.521	Boston	27	65	.293

YESTERDAY'S RESULTS.

New York........11; Chicago 3
St. Louis......... 6; Boston 4
[10 innings]
Cleveland.......... 8; Philadelphia 5
Detroit............. 9; Washington 6

GAMES TODAY.

Chi. at New York. Detroit at Washington
St. Louis at Boston. Cleve. at Philadelphia.

Slugged!

CHICAGO.

	Ab	R	BH	TB	BB	SH	SB	P	A	E
Mostil, cf	4	1	2	2	1	0	0	1	0	1
Hunnefield, ss	4	0	0	0	0	0	0	0	5	0
Collins, 2b	3	0	2	2	0	0	0	2	0	0
Morehart, 2b	1	0	0	0	0	0	0	1	1	1
Falk, lf	4	0	0	0	0	0	0	4	0	0
Sheely, 1b	3	1	1	1	0	0	0	10	3	0
Harris, rf	4	1	2	2	0	0	0	1	0	0
Kamm, 3b	4	0	0	0	0	0	0	0	1	0
Grabowski, c	4	0	1	1	0	0	0	3	0	0
Lyons, p	2	0	0	0	0	0	0	2	1	0
Steengrafe, p	1	0	0	0	0	0	0	0	2	0
†McCurdy	1	0	0	0	0	0	0	0	0	0
Totals	35	3	8	8	2	0	0	24	13	2

NEW YORK.

	Ab	R	BH	TB	BB	SH	SB	P	A	E
Combs, cf	5	1	1	1	0	0	0	1	0	0
Koenig, ss	4	2	2	2	0	1	0	2	4	0
Gehrig, 1b	5	1	3	6	0	0	0	13	0	0
Ruth, lf	2	2	1	1	3	0	0	2	0	0
Paschal, rf	4	2	1	3	0	1	0	1	1	1
Lazzeri, 2b	5	1	2	6	0	0	0	2	5	1
Gazella, 3b	3	1	0	0	1	0	0	2	2	1
Severeid, c	4	1	3	4	0	0	0	8	0	0
Shocker, p	2	0	0	0	0	2	0	1	2	0
Totals	34	11	13	23	4	4	0	27	14	3

†Batted for Steengrafe in ninth inning.

Chicago ....001 100 001— 3
New York ....301 051 10*—11

Two base hits—Gehrig, Lazzeri, Severeid. Three base hits—Paschal, Gehrig. Home run—Lazzeri. Double play—Lazzeri to Koenig to Gehrig. Left on bases—New York, 7; Chicago, 7. Bases on balls—Shocker, 2; Lyons, 3; Steengrafe, 1. Struck out—Shocker, 3; Lyons, 1; Steengrafe, 1. Hits—Lyons, 10 in 4 1-3 innings; Steengrafe, 3 in 3 2-3. Losing pitcher—Lyons. Umpires—Hildebrand, Moriarty and Geisel. Time—1:50.

WHITE DEFEATS HARADA, 8-6, 7-5, 6-1 AT LONGWOOD

Brookline, Mass., July 23.—(AP)—Lewis N. White, Harvard law student from Austin, Tex., fought his way into the finals of the 34th annual Longwood bowl singles tournament today by defeating Takeicha Harada, first ranking Japanese Davis Cup star, in straight sets, 8—6, 7—5, 6—1, on the Longwood Cricket club grass courts.

White will play Tilden in the final tomorrow.

Tilden and his partner moved to the final bracket today by defeating Chapin and 17 year old Berkeley Bell of Austin, Tex., 8—6, 1—6, 6—3, 8—6, while White and Thalheimer defeated their fellow Texans, John Barr and Wilmer Allison, 6—3, 9—7, 6—4.

In the women's singles Miss Elizabeth Ryan, Santa Monica, Cal., defeated Miss Edith Sigourney, Nahant, 6—2, 6—1, and Miss Martha Bayard, Short Hills, N. J., defeated Mrs. Alfred H. Chapin Jr., Springfield, 6—2, 6—3.

Two titles were decided today when Warren Coen, 14 year old Kansas City lad, took the boys' singles from Arthur D. Noble of Newton Center, 6—1, 6—0, and Noble teamed with Davis Scott to win the doubles championship from Nat Niles Jr. and Louis Volpe, local boys, 4—6, 6—0, 7—5.

Fight Decisions

Decisions of Tribune boxing representatives last night were:

At Toledo, O.—Tiger Joe Herman won over Homer Leblanc on foul [10]; John Metoquah beat Tom Sayers [10]; George Sparks beat Mike Moran [10].
At Atlantic City—Maxie Rosenbloom beat Jamaica Kid [8].
At Ft. Thomas, Ky.—Terry McMullen beat Jack Petozolla.

SLUGGING YANKS BLACKJACK SOX, FRISK 'EM, 11-3

Thirteen N.Y. Hits for 23 Bases Tell Sad Tale.

BY JAMES CRUSINBERRY.
[Chicago Tribune Press Service.]

New York, July 23.—[Special.]—When the White Sox and Yankees finished their fourth fight of the series today, Collins and his boys had nothing to say. They didn't even offer an alibi. There was none. The Chicago lads were licked and licked well by a count of 11 to 3. They had a hard time getting their three, and the Yanks scored their eleven with the utmost abandon. It was no match whatever.

TED LYONS.
[TRIBUNE Photo.]

It would have required some sterling pitching to have won and the Sox had nothing that resembled such a thing. Young Ted Lyons dragged his weary body to the slab and labored. He has been an overworked boy on the entire trip. Not only has he pitched his own game but he has rushed to the rescue of fallen mates, and along with it has spent sleepless nights in the sweltering heat.

Nobody Stops the Yanks.

The boy didn't have his stuff and a boy needs all his stuff along with an oversized portion of luck to face these Yankees in these days. If a team could call back the Ed Walsh, the Rube Waddell, the Cy Young, and the Addie Joss of twenty years ago, there would be a chance to stop these hitters of murderers' row. But there seems to be no Goliaths of the slab in the present era so the Yanks romp along as they please.

Young Ted was biffed for three runs in the first inning. Paschal, only a sub on the Yanks, hit a damaging triple and this Lazzeri of the Latin race, punched a double in that round. One was knocked home in the third, when Gehring slammed a double and counted on Ruth's single.

Yanks Riot in Fifth.

Then, in the fifth, Ted was battered down and out. Koenig singled, Gehrig triple, the Babe walked, and this Lazzeri person hit a home run, after which Severid doubled. Milton Steengrafe came to the rescue of Ted and did pretty well for the rest of the game, allowing only two more runs. Any one who thinks that isn't doing well just ought to try to pitch against these Yankee bimbos.

On the other hand, the Sox were facing the cunning slabbing of Urban Shocker, who still hurls the spitter along with a lot of tricky stuff. The boys got eight blows off him. They bunched two of them in the third for one run. They bunched two in the fourth, which with the help of an error, produced another. They hit him twice again in the ninth, which with the help of another error, put over the third run. Never once did Shocker feel the least bit distressed. Who could feel distressed with such a gang of sluggers behind him?

Follow the Cubs and Phils Over W-G-N Today

The entire second game and part of the first game of today's double header between the Cubs and Philadelphia will be broadcast at 2:30 o'clock by W-G-N. Listeners will hear a detailed description of every play, as well as a complete sketch of the scene and the crowds. Quin A. Ryan is to be at the microphone. Tomorrow's game also will be presented on the air.

EDERLE'S COURSE

This chart shows the difficulties which Gertrude Ederle, American girl swimmer, will encounter from the English channel tides that are near (1) the Goodwin sands, (2) Le Varne sands, and (3) Le Colbert sands. (A) start; (B) finish.

Fog, Wind, Sea Delay Helmy's Channel Try

BY GERTRUDE EDERLE.
[Chicago Tribune Press Service.]
[Copyright: 1926: By Tribune News Service.]

CAPE GRIS NEZ, France, July 23.—A dense fog, a high wind, and a rough sea combined to postpone Ishak Helmy's attempt to swim the English channel, scheduled for today. The giant Egyptian had expected to start today, inasmuch as persons who have studied the moods of the channel promised a fair day.

Helmy has been training at Gris Nez more than a month. He has made two previous attempts to swim from France to England—and last year remained in the water for 14 hours and 32 minutes before he gave up.

Yachts Hoist Sails Today for Mackinac

Fourteen yachts or more will hoist sail off the Van Buren street light at 4 o'clock this afternoon and set their course for the 331 mile race across Lake Michigan in the Chicago Yacht club's nineteenth annual race to Mackinac island. The finish will be between Mackinac island and Round island.

At the same time nine smaller craft, mainly R and Q class sloops, which by this year's ruling are disqualified for the Mackinac race, will set sail for Sturgeon bay in another long distance contest. This race will be run in two legs, the first leg being to Milwaukee, from where the racers will leave Sunday night for Sturgeon bay.

Following are the entries for the sailboat races:

MACKINAC ISLAND RACE.
SLOOPS.
Yachts. Owners. Clubs.
Celeritas—Julian Armstrong syndicate, C. A. A.
Dorello—Weschler-Dwight-Jhierbach, Milwaukee Y. C.
Intrepid — Brosseau-Hough-Prather, Chicago Y. C.
Joyant—Howard Baxter, Macatawa Bay Y. C.

SCHOONERS.
Privateer—Robert Benedict, Chicago Y. C.
Elizabeth—Lynn Williams, Chicago Y. C.
Gaviota—Arnold F. Kirkeby, Chicago Y. C.
Nokomis—George F. Ort, Sea Scouts.
Jeanette—E. C. Brower, Chicago Y. C.
Josine—Louis Schuette, Manitowoc.

YAWLS.
Vanadis—Robert J. Davidson, Chicago Y. C.
Siesta—M. C. Haskell, Chicago Y. C.
Sunshine—M. C. Thorstenson, Chicago Y. C.
Freya—Benjamin Carpenter, Chicago Y. C.

STURGEON BAY RACE.
SLOOPS.
Yachts. Owners. Clubs.
Calypso—Commander Hollis Potter, Chicago Y. C.
Fantome—W. S. Faurot, Chicago Y. C.
Scapa—W. F. Koken, Chicago Y. C.
Yank—Albert B. Martin Jr., Chicago Y. C.
Virginia—J. A. Hadwiger, Columbia Y. C.
Caperon—Samuel King, Jackson Park Y. C.
Vandal—Dawson-Oldin, Chicago Y. C.
Sea Call—William Rummler, Chicago Y. C.
Mildred II.—W. Hall Velie, Columbia Y. C.

Still a third race also will be run among a million dollar fleet of power cruisers starting at 11 o'clock this morning with Sturgeon Bay also as their destination. This event also will be under the auspices of the Chicago Yacht club.

HISERT, KNEPPER BOW TO PACIFIC COAST GOLFERS

Chicagoans Swamped in Western Amateur.

BY MORROW KRUM.
[Chicago Tribune Press Service.]

St. Paul, Minn., July 23.—The tall silver loving cup that symbolizes the Western Amateur Golf championship will be packed in cotton tomorrow night and started to the Pacific coast. It will go as the twelve months' chattel of Bon Stein, Spokane, Wash., or Frank Dolp, the magician of the greens, who resides in Seattle.

The semi-final play today was distressing to Chicagoans visiting here. Chicago had two players in the semi-finals, but they weren't there long. Dolp was matched against Kenneth Hisert, Olympia Fields, and the match came to an end on the twenty-eighth green, Dolp winning, 9 and 8.

While Hisert was doing his best to act the rôle of Santa Claus to Dolp, the other semi-final round between Rudy Knepper, Onwentsia, and Bob Stein, was sliding along to a 5 and 4 finish with Stein leading and hustling to have it over.

Dolp Meets Stein Today.

Dolp and Stein will meet in the final 36 hole match tomorrow. The two players are as different as day and night, offering a strange and interesting contrast.

Of the two matches, the one between Knepper and Stein was the better. At the ninth in the morning Rudy was 1 down. He had been 2 down, but caught up a bit on the ninth when a 100 yard approach shot dropped within 3 feet of the pin and stuck. At the noon respite Stein was 2 up.

In the afternoon round Rudy lost the first two holes. On the first he was short in two and on the second hole he was far to the left on his second. He tried to pitch to the green, but the ball fell short and hit the steps that climb out of the trap. On the 134 yard third Rudy put his tee shot within 18 feet of the pin but missed the first putt and got a half. Stein was 4 up.

Hisert Not Good Enough.

On the 158 yard sixth Stein sank a 35 foot putt for a birdie and a win. He went to 5 up. The seventh was halved. On the 194 yard eighth Rudy got down in 3 strokes. Stein missed a putt for a 3. Rudy was only 4 down. On the ninth Rudy missed a chip shot and halved the hole. Stein had been short in 2 and over in 3 and got a 5.

On the tenth Stein got onto the green 330 yards from the hole, in 2 strokes and sank a 30 foot putt. That just about settled the contest. The next two were halved, Rudy got a par 5 on the 538 thirteenth but missed a putt for a half on the fourteenth, and the match was over.

Hisert played fair golf against Dolp but it wasn't good enough. Kenny went out in 37 strokes, 1 over par and was 3 down at the turn. Dolp had a sizzling 34, two under par, on that nine and it was due to the dropping of two long putts.

On the back nine of the morning round Hisert took 39 strokes, while Dolp kept up his sizzling and got a 35. His medal score for the morning's play was 69 strokes and he went to the club house for luncheon 6 up over Kenney. It went from there to a quick end.

The cards:

Out ....453 553 525—37
In ....434 555 643—39—76
Dolp—Morning:
Out ....443 543 434—34
In ....434 445 434—35—69
Hisert—Afternoon:
Out ....542 644 445—38
In 4
Dolp—Afternoon:
Out ....443 553 434—35
In 4
Knepper—Morning:
Out ....443 553 544—37
In ....435 555 544—40—77
Stein—Morning:
Out ....543 642 446—38
In ....335 545 544—38—76
Knepper—Afternoon:
Out ....563 653 435—40
In 434 56
Stein—Afternoon:
Out ....443 652 445—37
In 334 64

This Fight Tangle Is Terrible, but O, What a Grand Ballyhoo!

BY WESTBROOK PEGLER.
[Chicago Tribune Press Service.]

New York, July 23.—[Special.]—The frequenters of the city of Chicago no doubt will work up quite a ruddy inflammation over the sudden appearance of a rival promoter in the midst of Mr. Tex Rickard's negotiations for the maiden appearance of Jack Dempsey's new gable nose in the ring next September. Mr. B. C. Clements, who claims to possess a prior right to Dempsey's services, has made his entrance into the situation with a timely untimeliness, and confusion is rife.

JACK KEARNS.

The timeliness of Mr. Clements' appearance is almost too untimely to be accidental.

Mr. Rickard's Habit.

Examination of the past performances of Mr. Rickard will disclose the fact that he never does close a bargain for a Dempsey fight without first knocking over a large number of windmills and miscellaneous outbuildings, and, finally, as a triumphant gesture, shoving a lance deep into the vitals of a concrete silo and breaking it off.

The outstanding dramatic opus of Mr. Rickard's entire career brought him triumphantly out of a bidding contest with the now historic syndicate of millionaire Chilean jumping bean ranchers or tamale planters who sent their representatives to the late but not universally lamented Claridge hotel on Broadway to offer a million dollars for the Dempsey-Carpentier production.

After weeks of effort, Mr. Rickard thus suddenly found his work jeopardized by the sporting enthusiasm of a syndicate of Latin-American millionaires who wished to take the match to Havana and who were willing, so their representatives stated, to pay one million dollars for the pleasure of seeing Dempsey hit Carpentier on the back of the neck.

There were alarms and cries of "Hells' Bells" and the members of the press burned grooves in the pile of the Claridge's plush carpets dashing from the ball room to the ten cent telephones and back to the ball room and back to the telephones.

But, at last, out of loyalty to the U. S. A., and affection for the customers who are ever first in his thoughts, Mr. Jack Kearns, speaking for Mr. Dempsey, handed back the blue cablegrams and pink checks that had been laid on the table by the Latin-American delegation and awarded the match to Mr. Rickard.

He Congratulates Them.

And then, excusing himself from the room, Mr. Kearns stepped out into the hall and handed $10 apiece to the Latin-American delegates.

"You done fine, Jose and Manuel," Mr. Kearns stated. "I'll be down to the restaurant for a platter of Chile-mac in a couple of days and we'll open a bottle of Heinz's."

It may be recalled also that Mr. Rickard fletcherized his cheroot and brandished his walking niblick in a manner of nervous uncertainty when Harry Wills grew petulant a short time before the Dempsey-Firpo attraction and asked the Brooklyn Supreme court to forbid the slams, as it were. It may also be recalled that this menace, like the extravagant bid of the South American agricultural bloc, was barely defeated but defeated nevertheless after the customers had worked themselves into a rich, creamy lather of excitement.

Not knowing as much as Mr. Rickard and Mr. Clements know regarding the present matter, one is unable to state whether Mr. Clements is speaking in earnest or is merely enjoying an hour of good, clean fun. However, it may be noticed that the populace is now becoming pleasantly hysterical over the uncertainty, which is the condition that Mr. Rickard admires most in any populace.

Fighters Await Bouts at White Sox Park Today

BY WALTER ECKERSALL.

Four ten round bouts featured by the clash between Bud Taylor, contender for the world's bantamweight championship, and Tommy Ryan of McKeesport, Pa., are carded for the White Sox baseball park today. The first match will start at 3:30 o'clock.

BUD TAYLOR.

In addition to the Taylor-Ryan bout the contest between Billy Petrolle of Fargo, N. D., and Johnny Adams of California will bring together challengers of Sammy Mandell for the world's lightweight title. The appearance of Jack McVey, colored fighter of Harlem, N. Y., who repeatedly has challenged Middleweight Champion Tiger Flowers, also is stirring interest. McVey is scheduled to step ten rounds with Wolcott Langford, another Negro fighter who recently won a fifteen round decision over K. O. White, the colored welterweight champion of the south.

The Taylor-Ryan bout ranks as the topliner for Chicago fans because Bud has been seen in action many times in this territory and always has been a crowd pleaser. Reports that Ryan shaded him when they met at Louisville on Kentucky derby eve have vexed Taylor and he intends today to cut loose from the tap of the bell and show the crowd he is Ryan's master.

Ryan is in splendid shape according to Manager Shannon who is just as confident as the fighter that the decision will go their way. The weight limit for the bout is 120 pounds.

The Petrolle-Adams match looks like about the best on the card. Both battlers are aggressive and each will do his share of leading. The winner has been promised a match with Mandell for the lightweight title in September.

There will be plenty of action when McVey and Langford square off. McVey is rated one of the country's leading welterweights. He said yesterday that he will stop Langford or be knocked out himself in the attempt. They will weigh 154 pounds.

Spug Myers of California and Billy Bortfeld of Milwaukee will meet in the other ten rounder. This should be a slugging match from start to finish with the chance that both will be sent to the canvas. They will come in at 140 pounds.

All fighters will make weight and submit to physical examination at Mullen's gymnasium at 9:30 o'clock this morning. A commissioner will be on hand to look after the weighing in while Dr. John P. O'Connell will be in charge of the physical examinations.

Six referees, appointed by the commission, will have charge of the bouts while Phil Collins and Dave Barry will be in the fighters' corners to see that all rules are obeyed.

Seating arrangements will be the same as for the Mandell-Kansas bout. Prices will range from $1.10 to $7.70 and the bleacher seats will go on sale at noon today.

Hoppe Leads Solomon in Billiard Play, 250 to 169

New York, July 23.—[Special.]—Willie Hoppe futher increased his lead over Henry Solomon in their handicap three cushion billiard match by winning the block played tonight, 50 to 32, in 43 innings. Hoppe now leads 250 to 169.

TEX SPARS FOR TIME; DEBATES COURT BATTLE

Clements' Contract Called Valid.

Jack Laughs

COLORADO SPRINGS, Colo., July 23.—(AP)—Jack Dempsey, heavyweight champion, reiterated today that he has no agreement with B. C. Clements of Chicago for a match with Harry Wills. His assertion followed reports that the exchange of a $10 bill bound a contract entered into by the champion and Floyd Fitzsimmons with B. C. Clements.

That a $10 bill had figured in preliminary transactions was admitted by Dempsey, but he qualified this by claiming that the money had nothing to do with the Fitzsimmons contract, being on a supplemental agreement valid only in case of consummation of the Fitzsimmons articles.

Cancellation of the Fitzsimmons contract by failure to pay $250,000 to Dempsey automatically invalidated the $10 bill transaction, the champion asserts.

"It's a joke and gets a laugh out of me," Dempsey said. "Neither Clements nor Fitzsimmons holds a contract."

Tex Rickard's assurance that he would give Chicago a Dempsey-Tunney battle on Sept. 11 got another bad jolt yesterday, and when he retired to his corner Tex was admitting that B. C. Clements, president of the Coliseum club, has a legal claim to Dempsey's services.

Tex spent the evening with his attorneys trying to unravel the tangle in which Dempsey is involved.

Meanwhile Clements, becoming as cocksure as Rickard was on Wednesday, announced he will stage a Dempsey-Wills match in Chicago between Sept. 16 and 20. Paddy Mullins, manager of Wills, will be here tomorrow and the colored heavyweight will arrive on Monday, Clements said. Dempsey has been notified to be in Chicago not later than Aug. 1.

He hasn't said whether or not he will come.

Sends for Attorney.

In attempting to save the dignity befitting New York's premier fight promotor, Rickard sent to Milwaukee for Attorney Ray Cannon, who has served both Dempsey and his former manager, Jack Kearns. Cannon had no cheerful news. He ruled that Clements has a legal right to Dempsey's services, according to the contract which the Coliseum club president has in his possession.

Rickard admits—or did last night—that he is now convinced that Dempsey kidded him when he signed the champion in Fort Worth, Tex., last April. If he had known the facts, Rickard asserted, he never would have signed Dempsey until the champion had secured a release from Clements.

Rickard asserts he will not announce his future plans until some time today or tomorrow. Whether the match will be held here remains upon the outcome of the conferences between his attorneys and the "leading citizens" whom Rickard has been mysteriously mentioning.

Commission Remains Silent.

While Rickard is cooling and Clements warming up, the Illinois boxing commissions remains calm. Its members are of the opinion that they need not pass on a Dempsey fight until some one asks for a permit.

Gene Normile, Dempsey's manager, who has been here all week, says he intends to force Clements' hand if Rickard calls off the Tunney match. According to the articles which Clements holds, the champion must be given $300,000 on Aug. 5 and another $500,000 before the day of the fight. Normile announces he will demand the $300,000 on Aug. 5 or declare Clements' contract void.

Many sport fans continue to believe that Rickard is sincere in his desire to promote the Dempsey-Tunney rites here. Among these is Sheldon Clark, prominent official of the Chicago Athletic association. Mr. Clark says he was asked by Tex to handle the $100,000 which Rickard wants charity to receive from the bout. Clark, it is said, also was slated to ask for the official permit for the fight, without which Dempsey and Tunney could not get into a ring here.

POLICE QUELL FIGHT BETWEEN COBB AND FAN

Washington, D. C., July 23.—[U. N.]—Ty Cobb held up the game today between Washington and Detroit when he rushed into the stands to get a rabid fan who dared the Tiger manager to come up and fight. Several policemen dashed after Cobb and prevented a fight.

The fan, who sat behind the Detroit dugout, razzed Cobb continually, until members of the visiting team threatened to go after him. Standing up, the fan waved Cobb on. His players gathered around the Detroit manager and other fans came to the support of Cobb's disturber, daring the whole team into the stands.

As Cobb started into the stands policemen and umpires gathered about and persuaded him and other members of the team to return to their bench.

BROWNS' RALLY IN TENTH BEATS RED SOX, 6 TO 4

Victory Gives St. Louis a Clean Sweep.

Boston, Mass., July 23.—(AP)—The second overtime game in as many days was costly to the Red Sox, when St. Louis pushed across two runs in the tenth inning to defeat Boston, 6 to 4, today. It was the Browns' fourth straight win here. Score:

ST. LOUIS.	Ab	R	H	P	A	BOSTON.	Ab	R	H	P	A
Mellilo,2b	4	0	1	3	1	Flagst'd,cf	5	0	0	4	0
Rice,rf	5	0	3	4	0	Rigney,ss	5	1	3	2	6
Sisler,1b	5	0	0	9	0	Jacob'n,rf	4	0	0	1	0
Williams,lf	5	2	2	5	1	Rosent'l,lf	5	0	2	4	0
Millers,cf	3	2	1	2	0	Todt,1b	5	0	1	12	2
McMa's,3b	4	1	3	1	4	Regan,2b	5	0	1	2	0
Schang,c	4	0	3	4	1	Haney,3b	3	1	1	2	3
Gerber,ss	5	1	1	2	3	Gaston,c	3	0	0	2	2
Zachary,p	4	0	1	0	0	*Shaner	1	1	1	0	0
						Bischoff,c	0	0	0	0	0
						Welzer,p	3	0	1	1	3
						†Bratche	1	1	1	0	0
						Russell,p	0	0	0	0	0
						Wingf'd,p	0	0	0	0	0
	39	6	15	30	10		40	4	11	30	18

*Batted for Gaston in ninth. †Batted for Welzer in ninth.

St. Louis ....001 201 000—2—6
Boston ....001 000 012—0—4

Errors—Mellilo. Two base hits—Williams, Schang, Rosenthal. Three base hits—Rigney, McManus. Stolen bases—Rice, Haney. Sacrifices—Mellilo, McManus, Miller, Schang. Bases on balls—Off Zachary, 3; Welzer, 1. Struck out—By Zachary, 1; Welzer, 2. Hits—Off Welzer, 13 in 8 innings; Russell, 2 in 1 2-3; Wingfield, 0 in 2-3 inning. Losing pitcher—Russell. Umpires—Evans, Owens, and Rawlands. Time—2:00.

TIGERS, 9; SENATORS, 6

Washington, D. C., July 23.—(AP)—Detroit pounded Washington pitchers for 19 hits to win the fourth game of the series, 9 to 6, today. The Tigers massed their attack in two innings, putting over four runs in each. Score:

DETROIT.	Ab	R	H	P	A	WASHINGTON.	Ab	R	H	P	A
Blue,1b	2	1	1	9	0	McN'ly,lf	4	0	1	3	0
Neun,1b	1	0	1	1	0	S.Haris,2b	3	1	1	1	2
Manush,cf	5	2	3	2	0	Rice,cf	4	1	1	4	2
Foth'gill,lf	6	0	2	2	0	Myer,ss	2	0	0	2	2
Wingo,rf	5	0	3	3	0	J.H's,rf-1b	4	0	1	6	0
Geh'ger,2b	5	1	3	2	3	Judge,1b	2	0	0	4	0
O'R'rke,3b	4	1	0	1	1	Taylor,rf	0	0	0	1	0
Tavener,ss	4	1	1	2	2	Bluege,3b	4	0	0	2	2
Woodall,c	5	2	3	5	0	Ruel,c	3	2	2	4	0
Havw'th,c	0	0	0	0	0	Tate,c	2	0	1	0	0
Collins,p	3	0	1	0	2	Cov'kie,p	1	0	0	0	1
Johns,	2	1	1	0	0	Uchr'sko,p	0	0	0	0	0
Gibson,p	0	0	0	0	1	Morrell,p	1	0	1	0	0
						*Peck'pgh	1	1	1	0	0
						†Stewart	1	1	0	0	0
	42	9	19	27	9		34	6	9	27	9

Ruether batted for Coveleskie in fifth.
*Batted for Uchrinsko in seventh.
†Batted for Taylor in ninth.
Johnson batted for Morrell in ninth.

Detroit ....100 040 400—9
Washington ....002 001 201—6

Errors—Tavener, Woodall. Two base hits—Manush [2], Wingo, Blue, Peckinpaugh. Three base hits—Gehringer. Stolen bases—Rice [2], Tavener. Sacrifices—Manush, Blue, J. Harris. Double plays—Rice to Bluege; O'Rourke to Gehringer to Blue; Rice to Ruel. Bases on balls—Collins, 4; Johns, 4; Gibson, 1; Coveleskie, 3; Uchrinsko, 1. Struck out—Collins, 3; Johns, 2; Coveleskie, 2. Hits—Collins, 3 in 5 1-3 innings; Coveleskie, 11 in 5; Johns, 5 in 2 2-3; Uchrinsko, 7 in 2; Gibson, 1 in 1; Morrell, 1 in 2. Passed ball—Hayworth. Balk—Collins. Winning pitcher—Collins. Losing pitcher—Coveleskie. Umpires—McGowan and Connolly. Time of game—2:40.

INDIANS, 8; MACKS, 5

Philadelphia, Pa., July 23.—(AP)—The Athletics' slump continued unabated today when they dropped their seventh straight by losing to Cleveland, 8 to 5. Score:

CLEVELAND.	Ab	R	H	P	A	PHILADELPHIA.	Ab	R	H	P	A
Eichr'dt,lf	3	1	0	1	0	Dykes,2b	4	0	0	5	3
Jamies'n,lf	3	0	0	1	0	French,rf	4	0	1	0	0
Spurg'n,2b	5	0	3	4	3	Hale,3b	4	1	2	3	5
Speaker,cf	2	2	1	5	0	Lamar,lf	3	1	0	0	1
Burns,1b	5	1	3	9	0	Sim'ons,cf	4	2	2	1	1
J.Sew'l,ss	5	2	4	1	5	Poole,1b	4	0	1	7	2
Summa,rf	4	2	2	5	0	Perkins,c	4	1	3	7	1
L.Sewel,c	4	0	1	1	0	Gallo'y,ss	4	0	1	2	1
Lutzke,3b	3	0	2	0	1	Walberg,p	1	0	0	0	1
Buckeye,p	5	0	1	0	1	Gray,p	0	0	0	0	0
						Rommel,p	0	0	0	1	0
						Pate,p	0	0	0	1	0
	39	8	17	27	10		35	5	10	27	15

Welsh batted for Gray in fifth. Fox batted for Rommel in seventh. Wamby batted for Pate in ninth.

Cleveland ....100 040 210—8
Philadelphia ....300 000 002—5

Errors—Walberg, Galloway, Poole, Dykes. Two base hits—Simmons, Galloway. Home run—Simmons. Stolen bases—Speaker, J. Sewell. Sacrifices—Speaker, Spurgeon, Lutzke. Double plays—Simmons-Poole-Dykes; Lutzke-Spurgeon-Burns; Hale-Dykes-Poole, [2]; J. Sewell-Spurgeon-Burns. Bases on balls—Off Buckeye, 1; Walberg, 5; Rommel, 1. Struck out—By Walberg, 2; Gray, 1; Pate, 1. Hits—Off Walberg, 8 in 4 1-3 innings; Gray, 2 in 2-3; Rommel, 3 in 2; Pate, 4 in 2. Losing pitcher—Walberg. Umpires—Nallin, Ormsby, Dineen. Time—2:12.

Cards' Timely Batting Whip Giants, 6 to 1

St. Louis, Mo., July 23.—(AP)—The St. Louis Cardinals pounded McQuillan today when hits meant runs and vanquished the New York Giants, 6 to 1. Southworth, former Giant, drove in four of the Cardinal runs. Bell hit safely in his fifteenth consecutive game. Manager Hornsby, who was hit in the right eye yesterday by a baseball, was back in the game and got one hit. Score:

NEW YORK.	Ab	R	H	P	A	ST. LOUIS.	Ab	R	H	P	A
Johnst'n,cf	4	0	0	1	0	Blades,lf	3	1	1	3	0
Frisch,2b	4	0	1	3	3	Douthit,cf	4	2	2	3	0
Young,rf	4	0	1	4	0	Hornsby,2b	4	1	1	2	3
L'strom,3b	4	1	1	2	3	Bot'ley,1b	3	1	1	9	1
Meusel,lf	4	0	2	0	0	S'worth,rf	4	1	2	3	0
Kelly,1b	4	0	1	9	0	Bell,3b	3	0	1	1	1
Jackson,ss	4	0	1	2	3	O'Farr'll,c	3	0	0	1	0
McM'len,c	3	0	1	3	1	The'now,ss	4	0	2	4	5
McQ'lan,p	3	0	0	0	1	Sherdel,p	3	0	0	1	3
	34	1	8	24	11		32	6	10	27	13

New York ....000 001 000—1
St. Louis ....103 000 20*—6

Errors—Frisch, Lindstrom, Bell. Two base hits—Southworth, Bell, Lindstrom. Three base hit—Jackson. Sacrifices—Sherdel, Blades, Bell. Double plays—Hornsby to Thevenow to Bottomley—Bell to Hornsby to Bottomley. Bases on balls—McQuillan, 2. Struck out—McQuillan, 3; Sherdel, 1. Umpires—O'Day, Sweeney, and Pfirman. Time—1:32.

BRAVES, 6; REDS, 2

Cincinnati, O., July 23.—(AP)—Boston pounded Mays and Nehf for fourteen hits and won the third game of the series from Cincinnati today, 6 to 2. Score:

BOSTON.	Ab	R	H	P	A	CINCINNATI.	Ab	R	H	P	A
J.Smith,cf	5	2	4	2	0	Chris'sen,lf	3	1	2	1	0
Bancroft,ss	3	2	3	8	4	Walker,rf	3	0	2	3	1
Welsh,rf	3	1	1	1	0	Roush,cf	4	1	1	4	0
Mann,rf	0	0	0	0	0	H'rgrave,c	4	0	1	2	1
Burrus,1b	3	0	1	6	0	Picinich,c	0	0	0	0	0
Brown,lf	5	0	1	5	1	Pipp,1b	4	0	0	12	1
High,2b	4	0	1	0	3	Critz,2b	4	0	2	1	2
J.Taylor,c	4	0	1	4	1	Pin'li,3b-ss	3	0	1	0	3
E.T'ylor,3b	4	0	1	1	0	Emmer,ss	2	0	0	1	5
Wertz,p	4	1	1	0	2	Dressen,3b	1	0	0	2	0
S.T'ylor,3b	4	0	1	1	0	Mays,p	2	0	0	1	2
						Nehf,p	0	0	0	0	0
	35	6	14	27	11		32	2	9	27	15

Zitzmann ran for Hargrave in 8th; Lucas batted for Emmer in 7th; Bressler batted for Mays in 7th.

Boston ....101 030 001—6
Cincinnati ....001 000 010—2

Error—Brown. Two base hit—Brown. Three base hits—Walker, Christensen, Welsh, Roush. Stolen bases—J. Smith, Bancroft. Sacrifice hits—Welsh, Burrus, Bancroft, Walker, Mann. Double plays—Hargrave to Dressen; High to Bancroft to Burrus. Bases on balls—Wertz, 2; Mays, 2. Struck out—Wertz, 3; Mays, 1; Nehf, 1. Hits—Off Mays, 9 in 7 innings; off Nehf, 5 in 2. Passed ball—J. Taylor. Losing pitcher—Mays. Umpires—Hart, Rigler and McCormick. Time—1:55.

MOON MULLINS—BIG HEARTED MOON

SMITTY—HE NEVER WORRIES IF THERE'S NO COP AROUND

IN THE WAKE OF THE NEWS

EARLIER CHICAGO.

DEAR WAKE: In the early '80's McCormick's hall was the center for sparring matches. There John L. Sullivan, on tour, offered $50 to any man he could not knock out in four rounds.

Capt. Jim Dalton, champion scrapper of Chicago, took up Sullivan's offer. John L. jollied him along until the third round, then landed a haymaker on Dalton's jaw. Dalton dropped like a chunk of lead and was unconscious for forty-five minutes. Promoters of the show feared he would die. When Dalton came to, Sullivan gave him an extra $100 for being game.

The next victim was Farmer Burns, champion of Michigan. In the second round Sullivan caught him under the chin. Burns went around like a pinwheel and landed on top of the men seated in the front row.

Later I met Sullivan in Billy Whalen's saloon at State and Polk. He pulled a $2 bill from his vest pocket, asked Whalen for pen and ink, then wrote across the back of the bill, "Here goes the last of a million. (Signed: John L. Sullivan.)"

Will Christopher.

Has any one ever said a word about Col. Monstery with his celebrated greeting of "Gott's sake, dear child"? He had his school for fencing in the Schiller (Garrick) building, where he actually slept on a wood bench not more than eighteen inches wide. Notwithstanding his age, he could fence and box, too.

Col. Monstery had a long flowing mustache, his pride. One morning, about 1:30 o'clock, he appeared at the Wurzburger club table in the Schiller basement with half his mustache gone. While he never admitted it, "Smiley" Corbett always was accused of having cut it off, then composing the chorus "Standing on the corner of Randolphstreetio, the Colonel lost one-half of his mustachio." Beer glasses were used as castanets while singing this "Spanish" lilt.

H. S. C.

* *

"The First Liar Ain't Got No Chance."

Everything and everybody in our town's crazy with the heat. Old Man Swallow-tail Sandburn has got hisself some use for the heat, though. Feeds corn to the cattle and the sun pops it. Then he sells 'em as corned beef on the hoof.

Ho-Hi.

* *

Golf Department.

Dear Harvey: Stick to your golf game. If you are as bad as you say you are, you can't get worse. Jerry.

* *

This Wake Is Conducted by Harvey T. Woodruff. Help! Help!

* *

That Helps Some.

Dear Wake: Did you know that Chicago has the distinction of being the only burg in the U. S. A. without a Main street? So Sin Lewis didn't mean us—wot?

C. P. R.

* *

Helpful Suggestions.

Wake: Now that we have permanent waves for the ladies, why don't somebody get busy and perfect permanent shaves for the men?

R. W. K.

* *

New Record.

If it proves true that Jack Dempsey signed a contract giving an option on his services for $10 that will constitute a new world's record on a circular track. It's the first time that Jack, since he became champion, has signed anything for $10.

* *

Do You Remember 'Way Back When:

It was not necessary to make an automobile tour into Canada to buy a legal drink?—A. F. D., Davenport, Ia.

BREWERS GIVEN 'NO HIT' CHARLIE IN SHULT DEAL

St. Louis, Mo., July 23.—(AP)—Purchase by the St. Louis Browns of Fred Schult, star outfielder and leading hitter of the Milwaukee American association baseball club, was announced today. Charles Robertson and Claude Jonnard, pitchers, and Robert Lamotte, infielder, report immediately to Milwaukee in the deal. The amount of cash involved was not made public.

Schult, who has been batting over .400 and who has been valued at $125,000, will report to the Browns next spring.

ILLINOIS JUNIORS OPEN GOLF TITLE TOURNEY TODAY

Illinois Juniors will play the first match of their championship tournament today at Big Oaks, with pairings as follows:

Sam Albert vs. Fred Johanson; Henry Spiegel vs. Ray Koopman; Sam. S. Gilbert vs. Walter Kurz; Robert Crowe vs. Herbert Heath Jr.; Frank Springer vs. Leslie Hanbloom; Albert Weiss vs. Carroll Lounsberry; Robert Engberg vs. John Gouletas; William Linkan vs. Paul Engberg.

The second and semi-final matches will be decided tomorrow at Oak Square Beach.

FRENCH WINS TOURNEY.

Philadelphia, Pa., July 23.—(AP)—Smashing the course record for the second time in the tournament, Emmett French, Southern Pines, N. C., professional, today won the Philadelphia open golf championship at the Philmont Country club with a score of 292 for the 72 holes.

Miss Van Wie Wins City Golf Crown, 4 and 2

The ascending star of Miss Virginia Van Wie of the Beverly Country club reached a higher altitude yesterday, when she won the women's Chicago championship by defeating Mrs. Melvin Jones of Olympia Fields, 4 and 2, in the eighteen-hole final at Ridgemoor.

Miss Van Wie's achievements in the Ridgemoor meet included the defeat of Mrs. Lee W. Mida, Butterfield's most promising player; a victory over Miss Dorothy Klotz of Indian Hill, who won the city title last year, and an eventual triumph over Mrs. Jones in yesterday's final round.

Virginia Drives Far.

The contest yesterday was brilliant up to the fifteenth hole, where Mrs. Jones weakened under the onslaught of a trio of birdies and pars by her opponent. Miss Van Wie had several drives of 250 yards, and Mrs. Jones was frequently 10 or 15 yards behind.

Miss Van Wie took the lead at the third with a birdie, Mrs. Jones' approach being short. Indicative of the closeness of their play, the next six holes were halved. Miss Van Wie at the turn was 1 up, with a medal score of par 39, while Mrs. Jones had 41.

Rounding the turn, Mrs. Jones evened the count at the tenth, where both got into a flock of chocolate drop bunkers. Mrs. Jones made a fine recovery, but Miss Van Wie's third shot smacked the trunk of a tree and fell into another bunker.

Both Concede Putts.

Dormie 3, Miss Van Wie had an eight inch putt at the sixteenth for a par 5. Mrs. Jones was nearly three feet away for a similar figure. The Olympian knew she was beaten in the match and, of course, conceded the hole. But Miss Van Wie also was gracious and conceded Mrs. Jones the three foot putt.

Miss Van Wie—Out........454 455 444—39
Mrs. Jones—Out ....456 455 444—41
Miss Van Wie—In............734 455 5
Mrs. Jones—In 534 566 6

In the play-off for the low qualifying score prize Miss Dorothy Klotz of Indian Hill had 90 against 91 by Mrs. E. E. Harwood of Olympia Fields. These players had tied last Monday at 86 in the elimination frame.

Mrs. Eliot H. Evans won the championship consolation, 5 and 4, against Miss Vera Gardiner of Glen Oak. The first flight winner was Mrs. H. R. Newlean of Olympia Fields, who defeated Mrs. O. F. Burnett of Riverside, 4 and 2.

HELEN RE-ENTERS TENNIS PLAY IN MEET THURSDAY

New York, July 23.—[U. P.]—Miss Helen Wills, national women's tennis champion, announced today she would make her first start in competition in a tournament starting at Easthampton, L. I., next Thursday.

"It is a little tournament and will provide just the kind of a test I need," she said. "Miss Mary Browne and several other prominent players are entered. I practiced for fifteen minutes at noon today to get accustomed to the sun and felt fine after finishing."

Jesse Clark Wins Five Mile Roller Skate Race

Jesse Clark of the White City roller rink won the five mile roller skating race held by the Garfield Park club last night on the Madison street course from Cicero to Crawford avenue. Clark's time was 26 minutes. Jerry Baniewitz of White City was second, and Charles Radloff, also a White City man, third.

Wichita Fielding Star Sold to Pittsburgh for $15,000

Wichita, Kas., July 23.—(AP)—Freddie Brickell, sensational 19 year old center fielder of the Wichita Western league baseball club, has been sold to the Pittsburgh Pirates for about $15,000, it was announced here today. Brickell will finish the season here unless the Pirates get into the world series.

DAILY RACING FORM SELECTIONS CONSENSUS

WASHINGTON PARK.

1—Sarko, Moss Fox II., Long Point, Better Luck.
2—Golden Top, Jessie Belle, Foretop, Ourieda.
3—CAPT. HAL, Bulletin, Russell Gardner, Senator Norris.
4—Fabian, George De Mar, Bargain Day, Arabian.
5—Black Maria, Miss Thatcher, In Bounds, Spanish Star.
6—Banter, Chink, Shark, Stampdale.
7—Gloria Quayle, Champignol, Reveillon, Aristotle.

EMPIRE CITY.

1—Turf King, Pipestem, Is Zat So, Cyclamen.
2—Backbone, Pique, Titan, Polly McWiggles.
3—ENNUI, Combat, Broomoney, Is Zat So.
4—Single Foot, Crossfire, Golden Spire, Sun Pal.
5—Devastation, Osage, Blue Ridge, King Albert.
6—Needle Gun, Metzie's Buddy, Tomahawk IV., Circus Rider.

CONEY ISLAND.

1—Indianapolis, Rose Mist, Little Cook, Rodrigo.
2—Creek Indian, Lord Jim, Uncle Al, King Basil.
3—Estin, Steinway, Disciple, Queen Clara.
4—Vivandiere, Phil McCann, Sea Court, Wrack Ray.
5—Reputation, Little Visitor, Pigeon Wing II., Lord Granite.
6—CRUSADER, Carlaris, Boot to Boot, Display.
7—Peach, Aloma, Ortlieb, Mary Helen.
8—New Gold, Chickvale, Blarney Stone, Billy Klair.

Minor Leagues

AMERICAN ASSOCIATION.

	W.	L.	Pct.		W.	L.	Pct.
Milw'kee	60	34	.638	Toledo	45	46	.495
Louisville	60	35	.632	Min'apolis	43	52	.453
Ind'apolis	58	37	.611	St. Paul	43	53	.448
Kas. City	50	47	.515	Columbus	20	75	.211

THREE EYES LEAGUE.

	W.	L.	Pct.		W.	L.	Pct.
Evansville	50	36	.581	Terre H'te	44	43	.512
Sp'gfield	47	36	.566	Danville	44	43	.506
Peoria	46	39	.541	Quincy	38	45	.458
Decatur	45	40	.529	Bl'mington	25	58	.301

MISSISSIPPI VALLEY.

	W.	L.	Pct.		W.	L.	Pct.
Bur'zton	47	31	.603	Rock Isl.	40	36	.526
Ottumwa	45	31	.592	Dubuque	35	41	.461
Waterloo	45	32	.584	Cedar Rap.	27	52	.342
Moline	44	34	.564	Mars'town	25	51	.329

PACIFIC COAST LEAGUE.

	W.	L.	Pct.		W.	L.	Pct.
L. Angeles	68	38	.642	Seattle	52	58	.473
Sac'to	59	50	.541	Hollyw'd	50	60	.455
Oakland	56	50	.528	Portland	50	60	.455
Missions	54	53	.505	San Fr'co	45	65	.409

YESTERDAY'S RESULTS.

AMERICAN ASSOCIATION.
Toledo, 8; Milwaukee, 5.
Minneapolis, 10; Indianapolis, 5.
Kansas City, 3; Columbus, 1.
Louisville, 8; St. Paul, 3.

THREE EYES LEAGUE.
Peoria, 13; Bloomington, 2.
Terre Haute, 6; Decatur, 1.
Springfield, 3; Quincy, 1.
Danville, 5; Evansville, 3.

MISSISSIPPI VALLEY LEAGUE.
Cedar Rapids, 5; Moline, 4.
Ottumwa, 9; Marshalltown, 3.
Rock Island, 5; Dubuque, 4.
Burlington, 7; Waterloo, 6.

INTERNATIONAL LEAGUE.
Jersey City, 6—4; Toronto, 4—5.
Baltimore, 9—4; Syracuse, 5—6.
Newark, 8; Rochester, 1.
Buffalo, 13; Reading, 4.

SOUTHERN ASSOCIATION.
New Orleans, 7; Birmingham, 6.
Memphis, 15; Nashville, 8.
Little Rock, 6; Chattanooga, 2.
Mobile-Atlanta, not scheduled.

WESTERN LEAGUE.
Des Moines, 22; Omaha, 8.
Denver, 11; Lincoln, 2.

PACIFIC COAST LEAGUE.
Los Angeles, 9; Seattle, 4.
Hollywood, 6; Sacramento, 2.
San Francisco, 2; Missions, 1.
Oakland, 4; Portland, 1.

TEXAS LEAGUE.
Wichita Falls, 16; Houston, 6.
Waco, 6; Dallas, 1.
Beaumont, 3; Shreveport, 2 [12 innings].
San Antonio-Fort Worth, wet grounds.

HUFF WILL LEAVE BRITISH HOSPITAL IN THREE WEEKS

[Chicago Tribune Press Service.]

LONDON, July 23.—If his present satisfactory progress continues, George Huff, University of Illinois athletic director, will be able to leave the hospital, where he is recovering from a serious appendicitis operation, in about three weeks, physicians said today.

After leaving, Mr. Huff plans to spend one or two weeks at an English seaside resort before returning home. The patient is able to read a little for the first time since his operation today, and he is expected to be able to receive visitors in about a week.

Cermaks and Harmons Play 5th Game of Series Today

The Cermaks and the Harmons will play the fifth game of their series at the latter's park today in the second game of a scheduled doubleheader, the Maypole Boosters meeting the Chicago Boys' club in the first contest.

11 Employes of Cincinnati Track Indicted

Cincinnati, O., July 23.—(AP)—Two indictments, one naming the Queen City Driving club, the corporation operating the Coney Island race track, and the other eleven individuals connected with the track, charging violating of Ohio gambling statutes, were returned late today by the Hamilton county grand jury

The indictments, each containing nine counts, followed the arrest yesterday of six men, five of whom sold $2 certificates on the third race to deputy sheriffs, and the sixth who cashed a winning certificate held by one of the deputies.

Those indicted include President Joseph Rogers, Vice Presidents Frank Sullivan and William Halpin, Secretary-Treasurer Joseph Pullman, and Thomas J. Duggan, manager of the driving club, and P. L. Laydecker, Baltimore, who cashed the certificate. Leydecker was arrested yesterday. A sealed indictment also was returned.

Those indicted are to accept service of the indictments tomorrow.

It was announced that pleas probably will be entered Monday and the trial date set at that time. Eight track employés upon whom subpoenas were served yesterday appeared before the grand jury this morning.

EMPIRE CITY RESULTS.

FIRST RACE—For 2 year olds, maidens, 5½ furlongs, purse $1,000:
Lady Inver, 115 [Callahan]...5-1 2-1 Ev.
Friedjof Nansen, 118 [Stevens] 3-5 1-3
Moramine, 118 [Fator] 7-5
Time, 1:06 3-5. Nama, Red Pate, Jonah, Patriarch, Chief Sabbattus, Drummer Boy, Tannic, and Azov ran.

SECOND RACE—For 3 year olds and upward, claiming, purse $1,000, 1 1-16 miles:
King Jimmy, 113 [Stevens]......8-1 5-2 Ev.
St. John, 108 [Fator] 3-5 1-4
Irish Marine, 116 [Turner] 7-10
Time, 1:47. Zelda Leighton, Clique, and Zeebrugge ran.

THIRD RACE—For 3 year olds and upward, claiming, purse $1,000, mile and 70 yards:
Bruns, 115 [Collins]..............4-1 6-5 2-5
Alkali Ike, 115 [S.Callahan].... 5-1 5-2
Gold Button, 110 [Fator] out
Time, 1:45 3-5. Little Dave, Insulate, Camphor Ball, and Golden Argosy ran.

FOURTH RACE—For 3 year olds and upward, purse $1,500, added, about 6 furlongs:
Sir Stuart, 134 [Stevens].......2-1 1-2 out
Tester, 140 [Turner] 1-4 out
Forecaster, 135 [Mortensen] Ev.
Time, 1:09 2-5. Chocolate Soldier and Conde ran.

FIFTH RACE—For 3 year olds and upward, purse $1,000, mile and 70 yards:
Ceylon Prince, 120 [S.Ellis]...11-5 4-5 1-4
Washington, 120 [Catrone]..... 4-5 1-3
Araby, 115 [Fator] 1-4
Time, 1:44¾. Blether, Fraternity II., and Miel ran.

SIXTH RACE—For 2 year olds, purse $1,000, 5 furlongs:
Sweepster, 114 [Fator].........7-20 out out
Lord Broom, 114 [S. Ellis]..... 1-5 out
Meadow Mint, 104 [S.Callahan] 1-2
Time, 1:00 3-5. Horicon ran.

CONEY ISLAND RESULTS.

FIRST RACE—Purse $1,400, claiming, 4 year olds and up, 6 furlongs:
Ragtime, 110 [R. Har'gton].4.00 3.20 2.60
Ada Blacki'k,100 [L.Pichon] 5.20 3.80
Mikado, 95 [Smith] 6.20
Time, 1:11 3-5. Marvin May, Sarah Day, High Prince, Adolphus, Sam Mengel, Amir, Forest Lore, and Zero Hour ran.

SECOND RACE—Purse $1,400, claiming, 2 year olds, 5 furlongs:
Marlboro, 96 [Smith].......5.80 3.20 2.80
Two Sixty, 106 [Pichon]... 3.20 2.80
Sophronia Fair, 103 [Horn] 4.40
Time, 1:00. Bob Johnston, Margaret D., Brumfield, Royal Rally, Radiance, Edward S., and Solid Gold ran.

THIRD RACE—Purse $1,500, 3 year olds and up, 6 furlongs:
Myrtle Dee, 109 [Martin].16.60 6.00 4.20
Traymore, 108 [Griffin]... 2.60 2.20
Sir Peter, 104 [Benham] 2.60
Time, 1:11. Superfrank, Rural Route, Czarist, and Girl o' My Heart ran.

FOURTH RACE—Purse $1,200, claiming, 3 year olds, 1 1-16 miles:
Youare, 103 [Benham]....15.60 7.60 4.20
Blasted Hopes,103 [Pichon] 19.00 5.20
L. Braxted, 103 [Cheat'm] 2.60
Time, 1:46. Papoose, Claudius, Smacker, Banbury Cross, Tribal, and Norseman ran.

FIFTH RACE—Purse $1,500, 3 year olds and up, 6 furlongs:
Sun Altos, 116 [Sharpe]...5.20 3.20 3.60
Lakme, 99 [Philpot]......... 3.40 3.60
Buck, 107 [Pichon] 3.00
Time, 1:12 1-5. Delegate Ballot Brush, Broomster, and Gliding Fox ran.

SIXTH RACE—Purse $1,400, claiming, 2 year olds, 5 furlongs:
Coohogan, 109 [W. Pool]...7.40 8.00 3.80
Am. Peach, 104 [Hooper].. 8.00 3.80
Vernon, 102 [J. Kelly] 19.60
Time, 1:00 2-5. Vim Ginger, Clover Club, Watch It, Amy A., Shoplifter, A. B. Bensinger, Hammock, and Jimmie Shannon ran.

SEVENTH RACE—Purse $1,400, claiming, 3 year olds 1 1-16 miles:
Chick Up, 105 [Yates].....12.20 6.60 3.20
Barluna, 100 [D. Smith]... 3.20 2.40
Button, 110 [Horn] 2.40
Time, 1:46 1-5. Precedence, Messidor, Andry, Basilette, and Jay Bee ran.

EMPIRE ENTRIES.

FIRST RACE, the Lochinvar purse, claiming, 2 year olds, 5 furlongs—Turk King, 119; Broomeny, 108; Iszatso, 106; Omaretto, 116; Pipestem, 119; Phyliss Wood, 101; Grief, 116; Combat, 105; Cyclaman, 111; Rizelo, 119; Benny Rubin, 105.

SECOND RACE, the White Plains handicap, 3 year olds and up, about 6 furlongs—Pique, 125; Titan, 115; Nida, 104; Flight of Time, 120; Caporal II., 98; Backbone, 117; Polly McWiggins, 105.

THIRD RACE, the Spiritual stakes, 2 year olds, about 6 furlongs—Ennui, 110; Broomoney, 102; Iszatso, 103; Combat, 92.

FOURTH RACE, the Yonkers handicap, 3 year olds and up, 1 1-16 miles—Golden Spire, 102; Singlefoot, 111; Crossfire, 100; Sun Pal, 97; Bou Chaib, 97.

FIFTH RACE, the Richmond purse, claiming, 3 year olds and up, mile and 70 yards—Muis Girl, 104; Butter Cup, 112; Waldemar, 109; Rodeo, 110; King Albert, 112; Osage, 115; Rubee, 126; Twinkle Star, 102; Blue Ridge, 115; Glenmore, 115; Bagdad, 112; Levoy, 114; Dubric, 109; Steel Ribs, 115; Kiyi, 110; Devastation, 123; Frigate, 121; Donetta, 109; E. Rickenbacker, 123; Thos. Lynn, 109.

SIXTH RACE, the Stanford purse, 3 year olds and up, mile and 70 yards—Circus Rider, 105; Husky Van, 115; Tomahawk IV., 110; Needle Gun, 122; Metzie's Buddy, 110; Zerline, 105.

Weather clear; track fast.

CONEY ISLAND ENTRIES.

FIRST RACE, purse $1,400, 3 year olds, 6 furlongs—Basilette, 99; *Rose Mist, 94; P. Busch, 110; Rodrigo, 107; Realist, 109; Omnia, 104; Washie, 104; *Little Cook, 104; *Vendell, 96; Bill Hare, 104; Paul Weidel II., 109; *Bonny Castle, 104; *Indianapolis, 102; *Lady Bountiful, 104; Scampaway, 109; *Pecora, 107.

SECOND RACE, purse $1,400, 2 year olds, maidens, 5 furlongs—Lord Jim, 116; Big Mosquito, 116; Dynamo, 116; Bunthorne, 116; Creek Indian, 116; Uncle Al, 116; Turquoise, 116; Nonchalant, 116; King Basil, 116; Frank Dugan, 116; Indian, 116; Peacemaker, 116; Fast Black, 116; †Tryout, 116; The Huguenot, 116; †Nairbec, 116; Alabama Bound, 116; Thistleboy, 116. †Cebrian entry.

THIRD RACE, purse $1,400, claiming, 3 year olds, 6 furlongs—*Disciple, 108; Wayward, 104; *Three Sixty, 100; Flying Chief, 103; Impact, 107; Ball Room Belle, 107; *Frances Louise, 99; *Queen Clara, 111; Masey, 107; Jeb, 107; Steinway, 115; *Zeod, 107; *Dawn of Tomorrow, 102; *Trinket, 99; Jane C., 104; *Estin, 112.

FOURTH RACE, purse $1,400, claiming, 3 year olds and up, 1⅛ miles—*Uncle Bert, 106; Buz Fuz, 111; *Vivandiere, 103; Phil McCann, 111; *Sea Court, 111; Ah Reckon, 111; Wrack Ray, 111.

FIFTH RACE, purse $2,000 handicap, 3 year olds and up, 6 furlongs—Lounger, 108; Little Visitor, 106; Pigeon Wing II., 107; Reputation, 120; Lord Granite, 108.

SIXTH RACE, purse $25,000, the Cincinnati Derby, 3 year olds, 1¼ miles—Carlaris, 126; Display, 126; Crusader, 126; Boot to Boot, 126; Chicago, 126; Barbara, 121; Drone, 126; Rhinock, 126; Malcolm B. Jr., 126.

SEVENTH RACE, purse $1,400, 2 year olds, 5 furlongs—Ortlieb, 111; Mr. Kirkwood, 102; Aloma, 108; Croatan, 105; Sir John K., 105; Peach, 108; Mary Helen, 102.

EIGHTH RACE, purse $1,400, claiming, 4 year olds and up, 1⅛ miles—*Chickvale, 106; *Blarney Stone, 108; Stoneage, 111; Resonance, 106; Wavecrest, 111; Mad Boy, 113; Billy Klair, 111; *New Gold, 111.

Weather clear; track fast. *Apprentice allowance claimed.

HOMEWOOD ENTRIES.

FIRST RACE, purse $1,200, 3 year olds, claiming, 6 furlongs—*Long Point, 103; *Moss Fox II., 113; *Batsman, 113; Nulli Secundus, 108; *Lavigne, 105; *Better Luck, 108; My Destiny, 113; *Rib Grass, 113; Keegan, 113; Irish Pat, 118; *Open Fire, 108; *Sarko, 113. Also eligible: *Neat Girl, 108; Monarchist, 116; *Lucent, 100; Bim, 113.

SECOND RACE, purse $1,200, 2 year olds, claiming, ⅝ of a mile—Embryo, 106; *Betty Ball, 94; *Col. Sprague, 97; *Rushee, 100; *Golden Top, 101; Betty B., 109; Sweet Mandy, 108; Oureida, 105; Foretop, 97; Misteel, 106; *Jessie Belle, 100; Lady Eleanor, 109. Also eligible: *Suzette, 104.

THIRD RACE, purse $1,200, 3 year olds and up, 6 furlongs—Child's Play, 101; †Senator Norris, 110; Russell Gardner, 98; Magic Wand, 106; Capt. Hal, 130; †Bulletin, 100. †H. G. Bedwell's entry.

FOURTH RACE, purse $1,500, 3 year olds and up, claiming, handicap, 1 mile and 1 furlong—†Fabian, 108; ‡Bargain Day, 100; Ocean Current, 108; Hopeless, 108; ‡George De Mar, 108; Dancing Fool, 103; Orpheus, 105; Arabian, 95; †Paula Shay, 105; Prince Hamlet, 108. †J. C. McGill entry; ‡C. E. Durnell entry.

FIFTH RACE, purse $10,000, added, "Illinois Oaks," 3 year old fillies, 1⅛ miles—Miss Thatcher, 116; Slumber Song, 116; Ida O'Day, 116; ‡In Bounds, 116; Spanish Star, 116; Black Marie, 121; ‡Princess Pan, 116; Charlesetta, 116. ‡Keeneland Stud entry.

SIXTH RACE, purse $1,200, 3 year olds and up, claiming, 6 furlongs—*Shark, 107; *Stampdale, 101; Alibaba, 101; *Banter, 110; Intrepid, 105; Massillon, 101; *Hourmore, 105; *Chink, 105.

SEVENTH RACE, purse $1,200, 3 year olds and up, claiming, 1 mile and 1 furlong—*Champignol, 108; Reveillon, 108; Big Money, 113; *Hawkeye, 100; Macedonian, 105; *Gloria Quayle, 103; Aristotle, 103.

Weather clear; track good.

WASHINGTON PARK CHART

FIRST RACE—Purse $1,200. Three yearolds and up. Claiming. Six furlongs. Net value to winner, $950; second, $150; third, $100.

Horses and jockeys	Wt	St	¼	Str	Fin	Owners	Odds
THE RUNT [R.Jones]	106	1	1³	1⁴	1⁶	L. B. Draun	2.25 to 1
SPANISH ROSE [Mormile]	106	6	4¹½	3¹	2¹½	Mrs. J. Drever	2.00 to 1
OPEN FIRE [Finnerty]	106	4	6	5³	3½	Nugent Brothers	48.40 to 1
LADY IN GOLD [J.Smith]	106	2	2½	2²	4¹	T. M. Murphy	33.40 to 1
KIA [Peternel]	108	5	5²	4¹½	5⁵	Mrs. G. W. Glick	3.60 to 1
LUPINE [Whitacre]	103	3	3³	6	6	C. Graffagnini	3.75 to 1

Time, :25, :50 2-5, 1:16 2-5. Two dollar mutuels paid: The Runt, $6.50 straight, $4.10 place, $2.80 show; Spanish Rose, $3.20 place, $2.70 show; Open Fire, $3.80 show. Start good. Won easily, place driving. Went to post at 2:06. At post 5 minutes.

SECOND RACE—Purse $1,200. Two year olds. Five and one-half furlongs. Claiming. Net value to winner, $950; second, $150; third, $100.

Horses and jockeys	Wt	St	¼	Str	Fin	Owners	Odds
LADY LURA [Heupel]	107	1	1ʰ	1²	1³	J. Schreiner	3.55 to 1
CARRIE BELLE [Peternel]	107	2	2⁵	2⁵	2¹½	Mrs. W. C. Weant	4.15 to 1
DICK [Sporri]	115	3	3½	3²	3²	J. Bangert	48.60 to 1
TROMPING TODAY [Simon]	107	4	4⁴	4³	4¹½	A. G. Wiseman	19.60 to 1
KUM KALESSI [R.Jones]	107	5	6¹½	5²	5⁶	Keeneland Stud	2.10 to 1
WINNIE STUART [Finnerty]	102	8	5²	6³	6¹½	J. J. Coughlin	45.60 to 1
OJO [Tyler]	105	7	8	8	7¹	Pueblo Stable	86.40 to 1
POLYFENA [Willis]	112	6	7½	7ⁿᵏ	8	E. J. O'Connell	2.30 to 1

Time, :25, :49 3-5, 1:04 3-5, 1:12 4-5. Two dollar mutuels paid: Lady Lura, $9.10 straight, $5.40 place, $4.30 show; Carrie Belle, $4.10 place, $3.30 show; Dick, $12.70 show. Corrected weight: Carrie Belle, 107. Start good. Won easily, place driving. Went to post at 2:37. At post 5 minutes.

THIRD RACE—Purse $1,200. Claiming Maidens. Three year olds and up. Seven furlongs. Net value to winner $950, second $150, third $100.

Horses and jockeys	Wt	St	¼	Str	Fin	Owners	Odds
HARILEK [G.Johnson]	104	2	1¹	1²	1ⁿ	A.Winters	1.05 to 1
MAGIC LIGHT [Elston]	106	4	3½	2³	2⁴	J.B.Cloher	5.80 to 1
POISON [Watson]	94	8	6¹	4²	3⁴	Joliet stable	8.30 to 1
FLOAT'G BALLOT [J.O'Brien]	104	5	7¹	5½	4⁴	Mrs.W.E.Jones	72.85 to 1
COME ALONG [Gianelloni]	112	3	2³	3½	5½	A.M.Jacobus	16.45 to 1
MARIUS [Slasky]	99	1	5½	6¹	6ʰ	J.O.Sullivan	25.20 to 1
JUDGE DAILEY [Finnerty]	99	7	8⁸	7¹	7¹½	J.H.Limbird	14.10 to 1
FRANCES JANE [Whitacre]	99	9	9	9	8¹	C.Graffagnini	7.90 to 1
SON OF FORTUNE [Frog'te]	112	6	4²	8¹ʰ	9	Mrs.L.M.Holmes	9.15 to 1

Time, :25, :50 4-5, 1:19, 1:32 1-5. Two dollar mutuels paid: Harilek, $4.10 straight, $3.30 place, $3.20 show; Magic Light, $4.80 place, $4.50 show; Poison, $5.30 show. Start good. Won driving, place same. Went to post at 3:07. At post 3 minutes.

FOURTH RACE—Purse $1,200. Three year olds. Claiming. One mile. Net value to winner, $950; second, $150; third, $100.

Horses and jockeys	Wt	St	¼	Str	Fin	Owners	Odds
HAPPY BOB [R.Jones]	110	2	2¹	1²	1¹	C. C. Wright	1.15 to 1
GREEN HILLS [McElroy]	109	6	7²	2ʰ	2¹	Lone Star Stable	9.40 to 1
PAULEDDA [Froggatte]	108	5	5²	3¹½	3³	Paradise Farm	24.60 to 1
ACCUMULATOR [Peternal]	113	1	1⁵	4¹	4½	L. B. Draun	7.05 to 1
PRODIGAL [Finnerty]	100	4	3³	6⁵	5ʰ	C. E. Durnell	10.80 to 1
SPANISH STAR [Whitacre]	108	7	4½	5½	6⁴	C. Graffagnini	2.80 to 1
MISS MAGGIE [McGonigle]	95	3	6ʰ	7¹	7¹	Whalen Brothers	58.60 to 1
POLLY ATWELL [Watson]	98	8	8	8	8	Joliet Stable	23.60 to 1

Time, :24, :49, 1:17 3-5, 1:46. Two dollar mutuels paid: Happy Bob, $4.30 stright, $3.40 place, $2.60 show; Green Hills, $6.70 place, $3.90 show; Pauledda, $5.40 show. Start good. Won driving, place same. Went to post at 3:40. At post 3 minutes.

FIFTH RACE—Purse $1,800. Handicap. Three year olds and up. Five and one-half furlongs. Net value to winner, $1,350; second, $300; third, $150.

Horses and jockeys	Wt	St	¼	Str	Fin	Owners	Odds
CHILD'S PLAY [Elston]	106	2	2²	2⁵	1½	Blue Hill Farm	3.05 to 1
SENATOR NORRIS [G.J'nson]	116	3	1¹½	1¹½	2⁶	H. G. Bedwell	.55 to 1
FASTIME [Peternel]	100	1	3⁴	3³	3²	M. E. Johnson	18.40 to 1
HARVEY STEDMAN [M'mile]	100	4	4⁶	4⁵	4²	Mrs. W. J. Howard	20.60 to 1
JOHN T. D. [Finnerty]	112	5	5	5	5	A. M. Jacobus	6.50 to 1

Time, :25, :49, 1:02 1-5, 1:09. Two dollar mutuels paid: Child's Play, $8.10 straight, $2.70 place, $2.60 show; Senator Norris, $2.50 place, $2.30 show; Fastime, $3.60 show. Start good. Won driving, place same. Went to post at 4:10. At post 1 minute.

SIXTH RACE—Purse $1,200. Claiming. Three year olds and up. One mile. Net value to winner $950, second $150, third $100.

Horses and jockeys	Wt	St	¼	Str	Fin	Owners	Odds
JACK KNIGHT [Mormile]	104	1	1¹½	1½	1ⁿ	L.B.Draun	3.70 to 1
REAP [R.Jones]	111	4	2½	2²	2⁶	E.McCuan	1.75 to 1
AL STEBLER [Simon]	116	2	5¹	3²	3²	C.C.Wright	2.45 to 1
PARADER [Elston]	116	3	3¹	4²	4²	W.J.O'Brien	11.20 to 1
BABBLING [Crowell]	106	6	4²	5⁶	5⁶	J.G.McDonnell	7.80 to 1
WONDER LIGHT [Whitacre]	111	8	7²	7⁸	6¹	J.O.Schoonover	32.60 to 1
BY JOE [Froggate]	116	5	6¹⁰	6¹	7⁴	J.O.Byrne	82.60 to 1
DOBSON [Stamper]	111	7	8	8	8	C.E.Durnell	36.80 to 1

Time, :25 2-5, :50 4-5, 1:20 1-5, 1:45 3-5. Two dollar mutuels paid: Jack Knight, $9.40 straight, $4.20 place, $3.30 show; Reap, $3.10 place, $2.50 show; Al Stebler, $3.10 show. Start good. Won driving, place same. Went to post at 4:39. At post 1 minute.

SEVENTH RACE—Purse $1,200. Claiming. Three year olds and up. One mile. Net value to winner $950, second $150, third $100.

Horses and jockeys	Wt	St	¼	Str	Fin	Owners	Odds
DIOMED [Whitacre]	111	6	3ⁿᵏ	1⁴	1⁴	W.C.Weant	6.20 to 1
SNOW MAN [Heupel]	109	3	4¹	2²	2¹	F.M.Grabner	3.90 to 1
LADY INEZ [R.Jones]	106	8	8	4½	3²	Mrs.W.D.Millard	2.25 to 1
THE ROVE [Peternel]	104	1	1ⁿᵏ	3¹½	4¹	L.B.Draun	16.10 to 1
JUPITER [H.Elston]	116	2	7½	5³	5⁵	L.J.Brown	14.10 to 1
OLD TOM [Finnerty]	104	4	2²	6²	6³	L.Baker	3.90 to 1
HAWKEYE [Crowell]	104	7	5³	7¹⁰	7¹²	J.McDonnell	29.20 to 1
ST. DONARD [Mormile]	111	5	6¹	8	8	G.P.Fought	7.50 to 1

Time, :25, :50 3-5, 1:19 1-5, 1:45 3-5. Two dollar mutuels paid: Diomed, $14.40 straight, $6.80 place, $3.90 show; Snow Man, $5.30 place, $3.50 show; Lady Inez, $2.90 show. Start good. Won easily, place driving. Went to post at 5:09. At post 1 minute.

Manufacturers' League Leaders Meet Today

The Commonwealth Edison company and the Rollins-Burdick-Hunter company, who are tied for the lead in the Manufacturers' baseball league, will meet at Normal park this afternoon.

JOHNSON LOSES CAP, THEN LOSES HOMEWOOD RACE

Senator Norris Beaten by Child's Play.

Oaks Entries

THE first running of the Illinois Oaks to be decided at Washington park this afternoon and carrying $10,000 in added money has attracted a field of eight in the overnight entries. Black Maria from W. R. Coe's stable will likely be the post time favorite. The field follows:

Horses.	Wt.	Owners.	Jockeys.
M. Th'cher	116	Nev. Stk. F.	R.Peternel.
Sl'bersong	116	Krajacie.	L. Simon.
Ida O'Day	116	J.J.Coughlin.	W.Anderson.
In Bounds	116	Ke'land Stud.	G.Johnson.
Sp'ish Star	116	F.S.Page.	J.Heupel.
Bl. Maria	121	W.R.Coe.	B.Bruening.
P'cess Pan	116	Ke'land Stud.	H.Elston.
Ch'lesetta	116	C.H.K'kamp.	R.Finnerty.

BY FRENCH LANE.

A lost cap let a ne'er-do-well jockey put it over the Chicago favorite, Goldie Johnson, at Washington Park yesterday, and Child's Play, an outsider in the mutuel speculation, beat Senator Norris a long neck and was going away at the finish in the $1,800 handicap.

Senator Norris was one of the shortest priced favorites of the season, and when Jockey Johnson headed him into the stretch three lengths in front it looked like he would have to fall down or break a leg to lose.

10,000 Cheer—Then Groan.

It was a thrilling struggle, one which brought most of the 10,000 spectators to their feet, cheering, but the cheers turned into groans after Johnson lost his cap.

A sixteenth out a strong wind blowing into the teeth of horses and riders lifted the green Bedwell cap off Jockey Johnson's head. It fluttered out in the middle of the track and so distracted Jockey Johnson from the business of winning he took a strong pull at Senator Norris' head. That lost stride lost the race for the Maryland color bearer. Then Jockey Howard Elston came on with Child's Play and crawled up inch by inch until he headed Senator Norris and Johnson right in the shadow of the finish line.

Earlier in the afternoon Johnson had given a good demonstration of his riding skill when he rode the English bred colt Harilek to victory in the Annenberg purse for maiden 3 year olds.

Harilek has burned up a lot of money for Chicago punters since the spring season opened at Aurora. He had been a good thing on many occasions, but until Johnson took command of him he never ran a true race. He didn't seem to want to run yesterday, but a couple of cuts from Johnson's whip sent him to the front end of the procession and he kept running long enough to beat Magic Light by a narrow margin.

Happy Bob Wins.

The track was still slow, but under the warm sun improved throughout the afternoon. The Plymouth mile dash for 3 year olds was the secondary feature, and it found the heavily backed Happy Bob, an Illinois owned thoroughbred, showing the way after Jockey R. Jones had brought him up with a rush in the stretch, and he had little trouble heading Green Hills, while Pauledda, weakly handled, was third.

Mose Shapoff, erstwhile trainer for G. Frank Croissant, scored a double victory when the Chicago favorite, The Runt, made a show of his field in the opener, and Jack Knight took a close decision from the favorite, Reap, in the Brooks purse.

CINCINNATI DERBY TODAY DRAWS 9 STAR 3 YEAR OLDS

Cincinnati, O., July 23.—(AP)—Nine starters have been named to start in the second annual running of the Cincinnati Derby at the Coney Island track, near here, tomorrow.

The race is at a mile and a quarter for a purse of $25,000 added, and will be a fight between eastern and western horses.

Glen Riddle stable's Man o' War colt, Crusader, with Earl Sande up, is the favorite. W. J. Salmon's Display, because of a fast trial yesterday, will have many supporters. These two horses represent the east and will be opposed by W. P. Anderson's Carlaris, Chicago, Rhinock, Malcolm B. Jr., Boot to Boot, Drone, and Barbara.

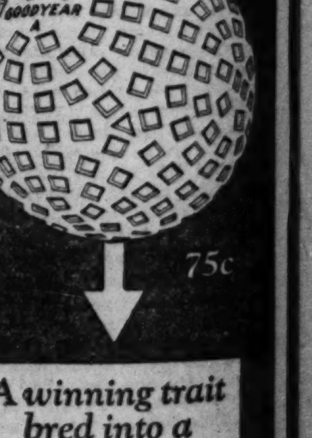

A winning trait bred into a golf ball

A golf ball that will "stand up and take it," just as a Goodyear truck tire "takes it,"—that's what we mean by a tough cover on the Goodyear Ball. Toughness alone was not enough, so, for good measure, we built in balance, precision and long flight—yours to command in the Goodyear Ball.

Ask Your Professional

In Golf Balls, too

GOODYEAR

Means Good Wear

LOREE TO O... MERGER PR... TO I. C. C.

BY O. A. MAT...

The plan of L. F. Lor... southwestern railroad c... scheduled to be presente... state commerce commiss... two year old project of... Kansas City Southern, ... Kansas-Texas and the S... western was approved b... of the Kansas City So... day. It previously had... by the directors of the ...

The plan contemplates... of a unified group rather t... solidation. The result w... southwestern system wi... miles of trackage and t... about $600,000,000. In w... project, the Kansas City... which Mr. Loree is chair... purchased enough stock o... Kansas-Texas to obtain ... and also required contro... Louis-Southwestern by... block of stock held by th...

Second Loree P...

The present plan is t... consolidation projected ... who also is president of... and Hudson. A week ago... an application with the ... permission for the Delaw... son to lease the Buffalo, ... Pittsburgh for 999 years... state how the two roads... nected but his earlier p... taking in the Wabash ... Lackawanna or the Lehi... building a new line acros...

This project would res... great trunk line between ... Chicago. In the event of... ree's projects being wor... road financiers believe hi... will be to form the first t... system by gaining tracka... Pacific coast. The Waba... as a connecting link be... and St. Louis.

Rival of Missouri ...

The new southwestern ... rival the Missouri Pacific... completed its merger pro... son and the proposed F... Louis and San Francisco... which now rests with the ... mission. The commission... thorized the Atchison to ... by purchase of stock an... New Mexico Central, a... between Santa Fé and T... The commission also ... Southern Pacific to buil... new line in Texas.

The possibility of a fu... the Nickel Plate merger ... terday when Greenville ... of the Erie railroad execu... announced that the dire... could not meet before Se... on the revised plan. A... terms have been approv... by the Erie directors, a... of the board will be ... final assent can be give... Sweringen proposal beca... sions granted to other... roads.

WALL STREET ...

NEW YORK, July 23.—(A... ness characterized today's c... price movements narrow and... liquidation of the oils whi... progress for a fortnight or l... have been completed, at le... Moderate gains were recorded... pipe line stocks. Warner Q... cox each moved up over 2 ... Panuco was active and strong... its subsidiary, the English O... completed a 15,000 barrel w... ern district of Tampico, Me...

Motor shares showed mo... tional changes with the est... new 1926 high by federal ... the recent advance in Duran... features. Coal shares were... issues showed further impro... Baking A advancing a point... shares were heavy.

Public utilities were mixed... and Electric and American ... tion each advanced about 2 ... Gas Improvement continued ... ditional "selling on the goo... ing the announcement of a ... cent stock dividend.

More favorable foreign an... steadied the bond market ... about a moderate improve... Gains in the French group... fractions, but the tone of ... of distinct improvement, e... able influence on the rest... list. Belgian bonds advance... and a number of German... their upward movement.

A vigorous rally of local ... lowed the termination of th... Interborough Rapid Transit... to 2 points and the other tr... moved ahead at a more ... Price movements elsewhere... Atchison 4s of 1958, Chic... and Delaware and Hudson ... but New York Central refu... Plate 5½s and Baltimore ... fractionally higher.

Oil company liens move... leadership of Skelly and P... vertibles, but selling of ot... cluded Bethlehem Steel 5... Coal 6s.

RAILROAD EA...

CHICAGO AND ...
For June—
Gross ....$2,6...
Oper expenses ....2,01...
Net ry oper.............3...
For six months—
Gross ....14,7...
Oper expenses ....11,70...
Net ry oper inc........1,36...

NORFOLK AND S...
For June—
Gross ....$ 9...
Net oper income......2...
For six months—
Gross ....4,9...
Net oper income.....9...

NEW YORK, ONTARIO ...
June gross ....$1,3...
Net oper income......2...
Surplus after charges 1...
Six mos gross.........5,9...
Net oper income......3...
Deficit after charges...

MINNEAPOLIS, ST. PA... STE. MAR...
Excluding Wisconsin Ce... after interest was $231,... June, 1925, and a six m... interest of $887,271, ag... year.

WISCONSIN C...
June surplus after inte... against $82,131 in June... months' deficit after inte... against $280,890 last yea...

SOO LINE S...
June surplus after inte... against $82,640 in Jun... months' deficit after inter... against $1,266,820.

IN FOREIGN STO...

LONDON, July 23.... 29 11-16d per oz. Money... count rates, short bills, 4... three months bills, 4¼@4... PARIS.—(AP)—Prices m... the bourse today. Three ... 25c. Exchange on Lond... per cent loan, 50f 90c... quoted at 42f 87c.

LOREE TO OFFER MERGER PROJECT TO I. C. C. TODAY

BY O. A. MATHER.

The plan of L. F. Loree for a great southwestern railroad consolidation is scheduled to be presented to the interstate commerce commission today. The two year old project of aligning the Kansas City Southern, the Missouri-Kansas-Texas and the St. Louis-Southwestern was approved by the directors of the Kansas City Southern yesterday. It previously had been accepted by the directors of the other roads.

The plan contemplates the formation of a unified group rather than a full consolidation. The result would be a new southwestern system with about 7,000 miles of trackage and total assets of about $600,000,000. In working out the project, the Kansas City Southern, of which Mr. Loree is chairman, last year purchased enough stock of the Missouri-Kansas-Texas to obtain working control and also required control of the St. Louis-Southwestern by purchasing a block of stock held by the Rock Island.

Second Loree Project.

The present plan is the second big consolidation projected by Mr. Loree, who also is president of the Delaware and Hudson. A week ago Mr. Loree filed an application with the commission for permission for the Delaware and Hudson to lease the Buffalo, Rochester and Pittsburgh for 999 years. He did not state how the two roads would be connected but his earlier plan called for taking in the Wabash and either the Lackawanna or the Lehigh Valley, and building a new line across Pennsylvania.

This project would result in another great trunk line between New York and Chicago. In the event of both Mr. Loree's projects being worked out, railroad financiers believe his final ambition will be to form the first transcontinental system by gaining trackage rights to the Pacific coast. The Wabash would serve as a connecting link between Chicago and St. Louis.

Rival of Missouri Pacific.

The new southwestern system would rival the Missouri Pacific which recently completed its merger project, the Atchison and the proposed Rock Island-St. Louis and San Francisco consolidation, which now rests with the commerce commission. The commission yesterday authorized the Atchison to acquire control by purchase of stock and lease of the New Mexico Central, a 166 mile line between Santa Fé and Torrance, N. M. The commission also authorized the Southern Pacific to build 114 miles of new line in Texas.

The possibility of a further delay for the Nickel Plate merger appeared yesterday when Greenville Kane, chairman of the Erie railroad excutive committee, announced that the directors probably could not meet before September to act on the revised plan. Although the new terms have been approved in principle by the Erie directors, another meeting of the board will be required before final assent can be given to the Van Sweringen proposal because of concessions granted to other participating roads.

WALL STREET NOTES

NEW YORK, July 23.—(AP)—Extreme dullness characterized today's curb market, with price movements narrow and irregular. Heavy liquidation of the oils which has been in progress for a fortnight or longer appears to have been completed, at least temporarily. Moderate gains were recorded by some of the pipe line stocks. Warner Quinlan and Wilcox each moved up over 2 points. Mexican Panuco was active and strong on reports that its subsidiary, the English Oil company, had completed a 15,000 barrel well in the northern district of Tampico, Mex.

Motor shares showed mostly small fractional changes with the establishment of a new 1926 high by federal and extension of the recent advance in Durant among the few features. Coal shares were firm. Baking issues showed further improvement, General Baking A advancing a point. Artificial Silk shares were heavy.

Public utilities were mixed. American Gas and Electric and American Light and Traction each advanced about 2 points, but United Gas Improvement continued to yield on a traditional "selling on the good news" following the announcement of a proposed 25 per cent stock dividend.

More favorable foreign and domestic news steadied the bond market today, bringing about a moderate improvement in prices. Gains in the French group were limited to fractions, but the tone of trading was one of distinct improvement, exerting a favorable influence on the rest of the foreign list. Belgian bonds advanced sympathetically and a number of German issues resumed their upward movement.

A vigorous rally of local traction liens followed the termination of the subway strike. Interborough Rapid Transit issues gained 1 to 2 points and the other transportation bonds moved ahead at a more moderate price. Price movements elsewhere were conflicting. Atchison 4s of 1958, Chicago and Alton 3s and Delaware and Hudson 5½s lost ground, but New York Central refunding 5s, Nickel Plate 5½s and Baltimore and Ohio 5s were fractionally higher.

Oil company liens moved up under the leadership of Skelly and Pan-American convertibles, but selling of other industrials included Bethlehem Steel 5½s and Old Ben Coal 6s.

RAILROAD EARNINGS

CHICAGO AND ALTON.

For June—	1926.	1925.
Gross	$2,640,109	$2,424,855
Oper expenses	2,010,354	1,879,270
Net ry oper	356,056	307,814
For six months—		
Gross	14,729,488	14,339,971
Oper expenses	11,707,498	11,295,160
Net ry oper inc	1,360,970	1,593,471

NORFOLK AND SOUTHERN.

For June—	1926.	1925.
Gross	$ 930,754	$ 721,208
Net oper income	212,476	82,185
For six months—		
Gross	4,956,083	4,467,972
Net oper income	946,140	609,178

NEW YORK, ONTARIO AND WESTERN.

	1926.	1925.
June gross	$1,398,097	$1,239,635
Net oper income	264,886	235,378
Surplus after charges	173,354	145,607
Six mos gross	5,927,291	5,942,575
Net oper income	361,514	297,013
Deficit after charges	170,927	235,048

MINNEAPOLIS, ST. PAUL AND SAULT STE. MARIE.

Excluding Wisconsin Central, June surplus after interest was $231, against $509 in June, 1925, and a six months' deficit after interest of $887,271, against $985,930 last year.

WISCONSIN CENTRAL.

June surplus after interest was $66,471, against $82,131 in June, 1925. The six months' deficit after interest was $511,825, against $280,890 last year.

SOO LINE SYSTEM.

June surplus after interest was $66,702, against $82,640 in June, 1925. The six months' deficit after interest was $1,390,096, against $1,266,820.

IN FOREIGN STOCK MARKETS.

LONDON, July 23.—(AP)—Bar silver, 30 11-16d per oz. Money, 3¼ per cent. Discount rates, short bills, 4¼@4 5-16 per cent; three months bills, 4¼@4 5-16 per cent.

PARIS.—(AP)—Prices moved irregularly on the bourse today. Three per cent rentes, 49f 15c. Exchange on London, 208f 5c. Five per cent loan, 50f 90c. The dollar was quoted at 42f 87c.

NEW YORK STOCK TRANSACTIONS

Friday, July 23, 1926.

Total sales, shares.....1,226,700 Year ago.....1,339,000 Total, 1926.....245,554,700 Previous year.....226,968,400

Div. pd. per share.	Bid.	Asked.	Description.	Sales.	High.	Low.	Close.	Net chge.	Close July 24, 1925.
[illegible]									
....	16¼	17	Do pfd	400	17	16⅞	16⅞—	¼	14⅝
....	16¼	17	Do ctfs	1,000	16⅝	16½	16⅝—	⅝	....
....	54⅝	55	C R I & P..	2,200	55¼	54	54⅜	....	45⅜
6.00	88	88⅝	Do pfd	100	88¼	88⅝	88⅝—	½	84½
....	5	5⅝	C & A	200	5¼	5	5 —	⅛	....
4.00	68⅝	69¼	C & N W	2,100	69¼	68	69 —	⅛	63½
2.50	33⅝	34	Chile Cop	800	34	33¾	33⅞	....	34⅛
1.20	43¾	44⅝	Chr Brown	400	44	43¾	43¾—	⅝	....
3.00	35⅝	35½	Chrysler Mot	55,400	36⅝	35	35½—	⅜	110¼
7.00	158	159	Coca Cola	1,200	158	157	158 —	½	127⅞
....	44⅞	45½	Colo Fuel	5,800	46¼	44⅝	45 —	¼	41
....	61	62½	Col & South	400	62½	61½	61½	....	48
4.00	59¾	60½	Col Carbon	300	60½	59⅞	59⅞—	¼	....
[illegible]									
3.20	65	65⅝	Int Match pfd	400	65⅝	65½	65⅝+	⅛	....
....	6½	7	Int Merc Mar	200	6½	6½	6½	....	8¼
....	30½	31¼	Do pfd	900	31¼	30¼	30½—	¼	33⅜
2.00	37	37¼	Intern Nickel	4,800	37⅞	37	37 —	¾	29⅝
2.00	49½	50	Intern Paper	100	50	50	50	....	66½
7.00	93	93½	Do pfd 7%	200	93⅝	93½	93½—	⅛	88½
....	27	28½	Int Rys Cen A	100	26⅞	26⅞	26⅞	....	....
6.00	121	122	Int Tel & Tel	2,500	122½	121¼	121⅜—	¼	121
....	6⅞	7¼	Do rts	4,500	7⅛	6⅞	6⅞—	⅛	....
1.00	18	19½	Intertype Cpn	1,100	21	19	19 —	2½	21
....	36½	37¾	Jewel Tea	100	36⅝	36⅝	36⅝+	¼	....
7.00	122	124	Do pfd	200	122	122	122	....	....
[illegible]									
5.00	89¼	89⅝	Pub Svc N J	4,700	90⅛	89⅛	89½	....	72⅝
6.00	99¾	100	Do 6% pfd	100	99¾	99¾	99¾	....	....
8.00	175	176	Pullman	200	175½	175¼	175¼—	¼	140½
....	33½	34¼	Punta A Sugr	200	33½	33½	33½	....	35
1.50	26⅝	26¾	†Pure Oil	300	26⅞	26⅝	26⅝—	¼	28⅞
....	40½	40⅞	Radio Co	3,100	41½	40	40⅝+	½	53⅞
3.50	47¾	48½	Do pfd	100	48⅜	48⅜	48⅜+	⅜	49⅝
1.75	34¼	36⅛	Rand Mines	100	34¼	34¼	34¼	....	....
1.00	13⅞	14¼	Ray Consol	1,000	14¼	14	14¼+	⅜	14⅜
4.00	92½	93	Reading	4,800	93½	92	92½+	½	86⅛
....	17	17½	Do rights	200	17⅛	17	17⅛+	⅛	18¾
2.00	40	41	Do 1st pfd	100	40¼	40¼	40¼—	¼	40
[illegible]									
4.00	163¾	164	Woolworth	12,700	165	160¾	163⅞—	⅝	166
1.00	35½	36	Wright Aero	2,600	37	35	36	....	29⅜
.75	23¼	23¾	Yel Truck	1,700	24⅝	23⅜	23½—	¼	....
....	1½	1¾	Do rights	5,400	1⅞	1½	1⅝—	¼	....
7.00	99½	100½	Do pfd	700	100	99⅞	100 +	¼	....
4.00	80	80½	Yngstwn S & T	800	80⅛	80	80 +	⅜	72

*Ex dividend. †Pays extra dividend. ‡Ex rights. **Initial dividend. ††Stock dividend declared. ¶Dividend in stock. §10% dividend in stock.

Sales end first hour, 354,600; end second hour, 649,900; end third hour, 831,800; end fourth hour, 967,100; total sales, 1,226,700 shares.

STOCKS RESIST BEAR AND BULL EFFORTS ALIKE

YESTERDAY'S AVERAGES

	High.	Low.	Last.	Net chge.
25 railroads	92.17	91.42	91.76	—.09
25 industrials	163.26	160.90	161.77	—.63
50 stocks	127.71	126.20	126.76	—.36

New York, July 23.—(AP)—The stock market experienced a further readjustment of speculative accounts today, with the result that there was considerable irregularity in price movements. Public participation was on an exceedingly small scale, and what little advantage there was in the day's fluctuations rested largely with professional traders working for lower prices.

Bear traders made occasional attacks on supposedly vulnerable issues, but they failed to bring about any general unsettlement. On the other hand, the few pools which were active on the side of rising prices were unable to attract a public following although they did succeed in boosting a few issues to new high levels for the year. Call money held at 4 per cent all day. The New York stock exchange reported a larger turnover in call loans than for a week with the supply more abundant than usual.

Reviews Optimistic on Fall.

The weekly mercantile reviews laid stress on the unusual mid-summer expansion of business, and held out hopes for further recovery in the third quarter. Intense heat in some areas has stimulated sales of hot weather merchandise. Two of the most interesting domestic developments of the day were the approval of the proposed southwestern railroad merger by the directors of the Kansas City Southern and an increase in lead prices.

The announcement that former Premier Poincare had succeeded in forming a new French coalition cabinet was reflected in the further recovery of the foreign exchanges and the rising trend of French bond prices. French francs, which had collapsed below 2 cents earlier in the week, ruled around 2.35 cents, Belgian francs rallied close to 2.40 cents, and demand sterling was slightly higher at $4.85⅝, despite the large number of cotton bills that make their appearance at this season.

Industrials Drift Down.

Several standard industrials drifted lower on the usual week-end realizing. U. S. Steel common showed a net decline of ⅜, at 138¼, after having touched 140½ during the morning. General Motors closed ¾ lower, at 166, after fluctuating between 164½ and 168¾. Excellent buying took place, however, in American Can, which was bid up to a new high of 59⅜ for the present stock, and then sagged a point.

Armour Stockholders Approve Leather Merger

Formal approval of the merger of the Armour Leather company and the Sylvia Tanning company, a subsidiary, was given yesterday by the stockholders of the Armour company at a special meeting. The new company will be known as the J. K. Mosser Leather corporation. According to a balance sheet of last January and after giving effect to new financing, the company will have $9,686,591 of working capital and current assets of $27,884,556.

United American Ship Sale Is Authorized

Wilmington, Del., July 23.—(AP)—The sale of the three steamships of the United American line to the Hamburg-American company was authorized by the stockholders of the former company at a meeting here today. Terms were said to involve a cash consideration of $1,582,500 in addition to $4,000,000 Hamburg-American notes secured by mortgage on the three liners, and 10,000,000 reichsmarks par value of the German company's capital stock.

LONDON WOOL AUCTION.

LONDON, July 23.—(AP)—The offerings at the wool sales today amounted to 10,445 bales. Good conditioned greasy and scoured merinos met with a ready sale at firm prices. The home trade and Germany were the principal buyers. Inferior grades continued to move irregularly.

RAW SILK MARKET.

NEW YORK, July 23.—(AP)—SILK—Raw unchanged.

U. S. TREASURY STATEMENT

WASHINGTON, D. C., July 23.—The following is a statement of the condition of the United States treasury on July 21:

Income to date this year	$183,552,804
Income to date last year	142,894,884
Increase	$ 40,657,920
Income over outgo this year	$ 10,831,888
Outgo over income last year	49,448,345
Balance general fund today	216,596,981
Balance previous day	215,047,444
Increase	$ 1,549,537

CHICAGO STOCK TRANSACTIONS

Friday, July 23, 1926.

Day's sales.....20,000 Year ago.....41,000 Total, 1926.....6,543,800 Year ago.....7,548,852

Chicago stocks were generally dull yesterday. U. S. Gypsum started an upward climb but lost all except one-half of a point of the gain. National Electric Power A was again active, the interest being attributed to the expectation that announcement will be made soon of the company's acquisition by Middle West Utilities, one of the Insull string of properties. The stock closed ⅜ higher. Real Silk lost 1⅛ to 46¾, and Borg & Beck was off ½. Stewart-Warner closed unchanged at 73¼. On small sales, gains were: Diamond Match, 2 points; Illinois Brick, 1¼, and Armour Leather preferred and Chicago Fuse a point each. United Light and Power A preferred was down 1¾, and American Public Service preferred and Chicago, North Shore and Milwaukee each declined a point.

The report of Union Carbide and Carbon for the second quarter of 1926, made public yesterday, shows net earnings of $4,249,986 after all charges and preferred dividends, equal to $1.59 a share on the 2,659,733 shares of no par stock, compared with $5,781,995, or $2.17 a share, in the first quarter of this year, and $3,290,365, or $1.23 a share, in the same period of 1925. Net income for the first half of this year was $10,031,981, equal to $3.77 a share, compared with $7,552,617, or $2.83 a share, in the first six months of last year.

Midland Steel Products announced profit before federal taxes of $1,464,686 for the first half of 1926, compared with $1,418,373 in the same period of 1925. For the second quarter of 1926 profit was $696,592 before taxes, against $762,013 in the second quarter last year.

Div. pd. per share.	Bid.	Ask.	Description—	Sales.	High.	Low.	Close.	Net chge.	Close July 24, 1925.
$2.00	27½	28	Adams Roy	200	27⅛	27½	27⅛	....	....
8.00	78½	79½	Am Shipbldg	50	79	79	79 +	½	....
7.00	95	96½	Am Pub Ser pf	20	96	96	96 —	1	92½
....	14⅝	....	Armour Co A	140	15	14⅝	14⅝—	⅝	23½
....	½	¾	Am Sts War	100	⅝	⅝	⅝	....	....
7.00	85¼	86	Arm & Co pf	170	86	85½	86 +	¼	90
7.00	93¼	94	Arm Del pfd	20	93⅜	93⅜	93⅜+	⅛	97⅛
....	3	4	Armour Leath	130	3	3	3	....	6
7.00	85	87	Do pfd	10	86	86	86 +	1	....
2.00	35	35¼	Asso Inv	25	35¼	35¼	35¼	....	....
[illegible]									
.80	10½	10⅝	Cont Motors	[illegible]					
1.50	54	55	‡Crane Co	21	54	54	54	....	60
4.00	47½	48	Cunco Press A	10	47½	47½	47½	....	....
1.00	31⅜	32	Decker & Cohn	100	31⅞	31⅞	31⅞+	⅛	....
8.00	119½	120	Dia Match	25	120	119½	120 +	2	....
2.00	26	26¼	Evans Co	75	26	26	26	....	29½
2.40	27⅜	28¼	Fair Store	50	28	28	28	....	32½
7.00	105½	106½	Do pfd	15	106	106	106	....	....
1.00	11¼	12	Foote Bros	50	11½	11½	11½	....	....
8.00	148	150	Gt Lakes Ddg	10	149	149	149	....	130
4.00	33⅜	34	Gossard	100	34	33⅜	34 +	¼	37½
1.00	22½	24	Hupp Motor	25	23	23	23 —	½	18⅝
2.40	49¼	50	Ill Brick Co	375	50	48½	50 +	1¼	34

Div. pd. per share.	Bid.	Ask.	Description—	Sales.	High.	Low.	Close.	Net chge.	Close July 24, 1925.
6.00	....	91	Ill Nor Ut pfd	31	91	91	91	....	90½
7.00	95	96	Ind Pw & Lt p	200	95¼	95¼	95¼—	¾	....
2.50	26½	27	Jaeger Mch	10	26⅜	26⅜	26⅜—	⅛	....
7.00	94⅝	95	Ken H Elec pf	25	94⅝	94⅝	94⅝	....	....
3.50	51	....	Ken Util p pf	10	51	51	51	....	....
....	8¼	....	Libby McNeill	100	8⅜	8⅜	8⅜+	⅛	....
....	36	36⅜	Mer & Mfg	50	36½	36½	36½	....	....
....	15⅝	17	McQuay Norris	25	15⅝	15⅝	15⅝	....	....
6.00	114½	115½	Mid West Util	145	115	115	115	....	96
7.00	107	107½	Do pfd	115	107⅛	107	107⅛+	⅛	97
[illegible]									
3.00	53	53½	†Wrigley	300	53	53	53	....	51½
2.60	27¼	27⅝	Yates Mch	100	27½	27½	27½—	⅛	28⅜
.75	23	24	Yellow T&C Co	110	23½	23½	23½—	½	....
....	1½	1¾	Do rts	2,100	1¾	1½	1½—	¼	....

*Ex dividend. †Pays extra dividend. ‡Pays stock dividend.

BONDS.

Int. paid.	Bid.	Ask.	Issue—	Sales.	High.	Low.	Close.	Net chge.	Close July 24, 1925.
$5.00	46½	46¾	CC&C R 5s'27	22,000	46½	46½	46½	....	....
5.00	29	29¼	ChR sr B 5 '27	6,000	29	29	29	....	....

FOOD SHOP SIGNS TELL STORY OF MODERN TRAFFIC

BY HARPER LEECH.

Would you study modern transportation? Read the food advertisements in Chicago newspapers, view the loop fruit stores, inspect the neighborhood delicatessens.

Young ducks from Long Island, broilers from Minnesota, fresh figs from California, soon fresh dates from Arizona, to say nothing of Argentine canned corn beef on sale in the citadel of American packing, and the fact that Argentine turkeys have challenged the Texas gobbler in Chicago meat stores.

Such first hand evidence is even more convincing than tables showing the lack of relation between farm price movements and freight rates, as to the failure of freight rates to handicap the enterprising farmer. Potatoes from about 25 states compete in the Chicago market. The agricultural specialist really knows no boundaries for his markets.

The mileage of food transportation represented on the average American breakfast table east of the Appalachians is 14,000. A full course dinner represents the circling of the globe.

The carload movement of fresh fruit and vegetables over American railroads, quite as much as the decline in animal population, has intensified the grain marketing problem. In the last nine years such car loadings have been respectively 412,170; 495,576; 591,003; 663,447; 751,699; 854,081; 878,502; 923,549; 963,442.

Every indication is that the million mark will be overtopped by such shipments this year. This progress in carload movements has been accomplished during a period in which the movement by truck of such foodstuffs has made phenomenal progress, and shipment by refrigerated ships through the Panama canal has increased. To accommodate themselves to the changes in the American diet the railroads have added the following numbers of refrigerator cars to their equipment: 1922, 15,648; 1923, 22,078; 1924, 13,456; 1925, 5,626. In the first months of 1926 such cars were being added at the rate of 600 per month.

Excluding the cars owned by the packers there are now about 13,200 refrigerator cars in service.

Not only have the railroads had to increase the number of their refrigerator cars, they have had to speed up their movement. In 1923 only 61 per cent of such cars were released within 48 hours after arrival at destination. In 1924 the figure was 68 per cent and in 1925, 72 per cent. This signifies not only improvement in terminal conditions but probably represents also a smaller amount of speculation in food products held aboard cars. More reliable demand in the great markets is undoubtedly responsible for that. That demand is the direct result of American wage scales, which are in no small degree the fruits of American tariff and immigration policies. The farm producers who are now shipping over a million cars of fresh fruits and vegetables to industrial centers have a lively interest in the maintenance of the American breakfast table.

Possibly $1 per day workingmen ate a greater proportion of beans and salt pork, than the $1 per hour artisans of today, but the figures on food shipments show that the farms are getting their slice out of the modern pay envelope. It isn't all going for gasoline.

ROSIN AND TURPENTINE.

SAVANNAH, Ga., July 23.—(AP)—TURPENTINE—Firm, 83¼⅝84¼c; sales, 153 casks; receipts, 879; shipments, 502; stock, 15,132. ROSIN—Steady; sales, 969 brls; receipts, 2,247; shipments, 1,990; stock, 76,468. Quote: B. D. $13.25; E, $13.30; F, G, H, I, K, $13.60; M, $13.65; N, $14.30; WG, $14.60; WWX, $14.90.

FINANCIAL NOTES

Directors of the C. G. Spring & Bumper company declared an extra dividend of 5 cents a share. Lower earnings caused by curtailed employment in the textile mills brought a cut in the dividend rate of the Union Street Railway of New Bedford, Mass., from $2 quarterly to $1.

Youngstown dispatches say makers of full finished automobile sheets are discussing an advance of $2 a ton to the base of $4.30 a hundred pounds for number 22 gauge auto body stock, effective Aug. 1, and another $2 a ton advance to $4.40 a hundred pounds on Sept. 1. Stocks of automobile builders are said to be low.

"The willingness of contractors to cooperate with representatives of the government" had its reward yesterday when Swift & Co. received a check for $1,374,849.34 in payment of its claim for bacon ordered and refused. The check is the amount allowed by the Supreme court of the United States with interest.

The National Railways of Mexico have ordered ten combination mail and express and five combination baggage and express cars from the Pullman Car and Manufacturing corporation.

COTTON STATISTICS

Cotton statistics as wired to Lamborn, Hutchings & Co., with the last three figures omitted, follow:

	This wk.	Last wk.	Last yr.
Weeks into sight	51	51	64
Wks. into st. to date	16,168	16,099	14,864
Gen. vis. supply	3,894	4,018	2,513
Amn. vis. supply	2,444	2,562	1,282
Dec. in gen. vis	132	154	148
Dec. in Amn. vis	118	132	106
Spinners takings	184	178	170
Spin. takings to date	14,843	14,656	14,535
Exports for wk	60	53	40
Exports to date	8,073	8,007	8,176

CORPORATION EARNINGS

CORN PRODUCTS.

For the six months ended June 30, net income was $5,441,181, after depreciation and federal tax, against $3,446,064 in the first half of 1925. Net income for the June quarter was $2,722,921, against $2,718,260 in the preceding quarter and $1,668,375 in the second quarter of 1925.

AMERICAN BROWN BOVERI.

For five months ended May 31 the net income was $798,442 after depreciation and interest; equal after dividends on 7 per cent preferred to $1.81 a share on the outstanding 392,556 shares of no par participating stock.

TENNESSEE ELECTRIC POWER.

June—	1926.	1925.
Gross	$ 939,813	$ 962,016
Net after exp. & tax.	413,970	398,759
For 12 months—		
Gross	11,808,771	10,460,762
Net after exp. & tax.	5,205,198	4,930,871

LEE RUBBER AND TIRE.

Net loss of $181,285 is shown for the half of 1926 after depreciation, interest, reserves, and rebates. This compares with net profit of $158,059 in the first half of 1925.

AMERICAN THREAD.

Net loss of $552,729 is shown for the year ended March 31, compared with net profit of $1,017,325 in the preceding year, equal after preferred dividends to 64c a share on the common.

NEW YORK DOCK.

For June—	1926.	1925.
Surplus after charges	$ 67,652	$ 66,112
For six months—		
Surplus after charges	289,863	315,741

WORLD'S GRAIN MARKET NEWS

Heavy realizing by large local longs was responsible for the late break in wheat. Hedging sales from the northwest and southwest were also a factor. Trade sentiment has become more bearish and the short interest has increased so that traders were disposed to believe that any unexpected developments of a strengthening character might easily cause a covering movement and a sharp rally.

Buying wheat around $1.40 for September was a factor in sustaining values for a time. Local pit traders were heavy buyers earlier in the day and went out of their lines at the last. General selling of December was on for northwestern and southwestern mills. At Minneapolis there was buying of September credited to country mills.

Trade sentiment in corn is more mixed. Selling early in the day that carried prices down was said to have been for a few of the big traders working through commission houses, while the buying support which made the late rally difficult to trace was presumably by shorts and by traders who believe the corn crop has been hurt sufficiently to warrant the maintenance of prices around the present level.

STEEL PRICES.

NEW YORK, July 23.—(AP)—STEEL—Prices unchanged.

DIVIDENDS DECLARED

Stock, rate, period—	Payable.	Stock of record.
Centrifugal Pipe, 25c q	Aug 16	Aug 6
C G Spring & B, 10c q	Aug 16	Aug 7
Do 5c ex	Aug 16	Aug 7
Natl Supply, $1 q	Aug 16	Aug 5
Truscan Steel, 3 q	Sept 4	Aug 21
Do pfd, 1¾	Sept 1	Aug 21
Owens Bot, 75c q	Oct 1	Sept 15
Do pfd, 1¾ q	Oct 1	Sept 15

TREASURY CERTIFICATES

Series, Mat., Rate—	Bid.	Asked.
*D-26—9-15-26, 4¼s	100¼	100 3-16
†TD—12-15-26, 3¾s	100 3-16	100¼
*B-27—3-15-27, 4¾s	100 27-32	100 [illegible]
*A27—12-15-27, 4½s	100 [illegible]	100 17-32

*Acceptable at and within six months of maturity.

†Acceptable in payment of United States federal taxes at maturity.

TRADING IN GRAIN FUTURES

Purchases of grain futures on the Chicago Board of Trade Thursday, as compiled by the grain futures administration, follow, last three ciphers omitted:

	Thursday.	Wk. ago.	Last yr.
Wheat	61,431	39,772	45,470
Corn	28,439	23,886	14,504
Oats	4,983	2,082	2,773
Rye	2,487	3,103	973
Total bu	97,340	68,843	63,720

470% Increase

in the Middle West Utilities Co. net earnings since 1917 demonstrates the soundness and suggests the possibilities of its 7% Cumulative Preferred Stock at the market, yielding about 6.50%.

Your request for the interesting information we have available concerning this company will meet with prompt response.

GORRELL & CO.
209 South La Salle Street, CHICAGO

WESTERN UNITED GAS & ELECTRIC COMPANY AND SUBSIDIARIES

CONSOLIDATED EARNINGS STATEMENT 12 MONTHS ENDED JUNE 30, 1926

	June 30, 1926	June 30, 1925	Increase
GROSS EARNINGS AND OTHER INCOME	$6,418,728.68	$5,703,637.34	$715,091.34
OPERATING EXPENSES, MAINTENANCE AND TAXES	3,645,020.23	3,286,985.75	358,034.48
EARNINGS FROM OPERATIONS	$2,773,708.45	$2,416,651.59	$357,056.86
ANNUAL INTEREST REQUIREMENT ON: $22,500,000 30 YEAR 5½% 1ST MTG. BONDS	1,237,500.00	EARNED 2.24 TIMES	
BALANCE	$1,536,208.45		
ANNUAL DIVIDEND REQUIREMENT ON: $6,500,000 6½% PREFERRED STOCK	422,500.00	EARNED 3.63 TIMES	
BALANCE	$1,113,708.45		

A. E. FITKIN & COMPANY
39 So. La Salle St.
CHICAGO, ILL.

210 West 7th St. LOS ANGELES — 165 Broadway NEW YORK — Widener Building PHILADELPHIA

SHIPPING ORDERS TONE HOG TRADE; LAMBS MOVE UP

CHICAGO LIVE STOCK

HOGS.

Receipts, 17,000; shipments, 7,000.

Bulk of sales	$10.60@13.60
Heavy butchers	11.70@12.65
Butchers, 180@250 lbs	12.70@13.80
Heavy and mixed packing	10.00@11.15
Rough and heavy packing	9.50@ 9.95
Medium weights	12.00@13.00
Light bacon, 160@190 lbs	13.50@13.80
Selected, 140+155 lbs	13.60@13.85
Pigs, poor to choice, 50@125 lb	10.00@13.85
Stags, subject to dockage	9.50@10.25

CATTLE.

Receipts, 3,000; shipments, 1,500.

Prime steers, 1,100@1,500 lbs	10.00@10.60
Good to choice, 1,050@1,500 lb	9.50@10.50
Poor to good, 1,400 lbs	7.75@10.00
Yearlings, 700@1,100 lbs	7.75@10.65
Low grade killing steers	5.25@ 7.50
Bulk of beef steers	8.25@10.00
Fat cows and heifers	5.00@10.25
Canners and cutters	3.25@ 4.75
Bulls, poor to choice	4.75@ 7.50
Poor to good calves	7.50@14.00
Stockers and feeders	5.50@ 8.00

SHEEP AND LAMBS.

Receipts, 7,050; shipments, 2,000.

Wethers, poor to choice	7.75@ 9.00
Ewes, fair to best	4.25@ 7.50
Western range lambs	14.25@15.00
Native lambs	13.50@14.75
Native lambs, culls	10.00@11.75
Feeding lambs, fair to best	12.50@14.00

COMPARATIVE MARKETS.

HOGS—Bulk of sales yesterday	$10.60@13.60
One month ago	13.30@14.65
One year ago	13.00@14.35
CATTLE — Bulk of best sales yesterday	8.25@10.00
One month ago	9.10@10.00
One year ago	8.75@13.25
SHEEP — Western range lambs yesterday	14.25@15.00
One month ago	15.25@16.00
One year ago	14.50@15.50

A flood of shipping orders for hogs yesterday, attracted by the recent sharp break in prices, checked the downward swing of the market. Better grades ruled strong to 10c higher, top light on the pig order advancing 10c at $13.85, with average up that much at $12.00. Local operators balked at the abrupt reaction, but with outsiders absorbing 7,000 hogs, about 40 per cent of fresh arrivals, packers met strong opposition to any attempt at further reductions. Eastern orders were largest for Friday since last April, some packers located at nearby centers calling for the relatively cheap packing sows. Smooth 300@400 lb sows sold largely at $10.00@10.50 and occasionally up to $10.75, with extreme weights under $10.00. Prime 300 lb butchers were slow sellers at $12.25 and 256 lb averages, $12.75, with 200 lb. butchers as high as $13.65.

With demand restricted to fancy yearlings and light steers, cattle execeeding 1,200 lbs in weight moved slowly at the recent 25c decline, while top light weigths sold at 25@40c above last week's close. The best yearlings available averaged 781@1,031 lbs, and sold at $10.25. No prime heavy or medium weights were offered. The small Friday run of cows and heifers cleared largely at steady prices, lower priced stock indicating some weakness late. Canners and cutters weak to slightly lower; bulls and calves sold steady. Conditions in the stocker and feeder division showed little change.

Lambs Strong to Higher.

Lambs ruled strong to 25c higher in a brisk trade, the full strength in native offerings, which sold upwards to $14.75, equal to the highest for natives since July 2. Rangers from Idaho brought $15.00, the day's peak, bulk going at $14.85@15.00, with most natives straight around $14.25. Culls were unchanged at $11.00@11.50 for strong weights, with buck lambs at $12.00@12.50 mostly. Aged sheep ruled strong to unevenly higher. Fancy 110 lb ewes late Thursday reached $7.50, highest since early in June. Aged 120 lb Montana wethers brought $9.00. Feeding lambs were quoted steady at $13.00@14.00.

Receipts at Chicago for today are estimated at 2,000 cattle, 3,000 hogs, and 4,000 sheep, against 491 cattle, 4,103 hogs and 1,765 sheep the corresponding Saturday a year ago.

Yesterday's Hog Purchases.

Hog purchases yesterday by Chicago packers, including directs, follow:

Armour & Co.	2,100	Miller & Hart.	400
Anglo-Amer	300	Ind P Co.	1,000
Swift & Co.	1,000	Brennan P Co	1,100
Hammond Co.	500	Agar P Co.	500
Morris & Co.	1,300	Others	2,000
Wilson & Co.	1,800	Shippers	7,000
Boyd-Lunham	500		
Western P Co.	1,700	Total	22,000
Roberts & O.	800	Left over	7,000

U. S. COTTON REPORT

A United States cotton crop of 15,368,000 bales [500 pounds gross weight] in 1926 is indicated by the condition of 70.7 per cent of normal upon the 48,898,000 acres in cultivation on June 25, as estimated by the crop reporting board of the United States department of agriculture. If developments during the remainder of the season are as unfavorable as during 1921, 1922, and 1923, a production of about 13,476,000 bales might be expected. If later developments are as favorable to the crop as during 1924 and 1925, a total production of about 16,628,000 bales might be expected. Details by states follow:

	Area in cultivation June 25, 1926. Prelim. estimate. acres.	Condition July 16, 1926. Pct.	Condition June 25, 1926. Pct.	Condition *3 yr.av. July 16, 1921-1923. Pct.
Virginia	93,000	71	62	79
North Carolina	2,057,000	68	63	76
South Carolina	2,789,000	55	55	61
Georgia	4,028,000	61	70	56
Florida	113,000	80	78	62
Missouri	488,000	79	80	78
Tennessee	1,191,000	71	72	75
Alabama	3,787,000	71	78	62
Mississippi	3,781,000	70	78	69
Louisiana	1,979,000	71	73	67
Texas	18,948,000	73	80	69
Oklahoma	5,160,000	78	78	69
Arkansas	3,967,000	72	79	74
New Mexico	132,000	84	80	88
Arizona	168,000	89	91	89
California	167,000	99	99	88
All other	50,000	73	74	..
U. S. total	48,898,000	70.7	75.4	68.1
Lower California [Old Mexico]†	135,000	102	95	..

*Interpolated from June 25 and July 25 reports.

†Not included in California figures nor in United States total.

BOSTON STOCK MARKET

[Quotations by Paine, Webber & Co.]

Amoskeag	210	50	49¼	49¼
Arcadian Cons.	120	1⅛	1	1
Atlas Plywood	15	60	60	60
Boston & Maine	1,540	57	55	57
Cal & Ariz	40	68	66½	68
Calumet & Hecla	525	15⅝	15⅝	15⅝
Copper Range	155	17	16¾	16¾
European Shares	100	18⅝	18⅝	18⅝
Germ Cred & Inv	40	18	18	18
Herman Nelson	65	28½	28½	28½
Isle Royale	50	12¼	12¼	12¼
Keweenah	200	1⅛	1⅛	1⅛
Mayflower	100	80	80	80
Mohawk	65	38	37½	38
Nat Leather	185	2⅝	2⅝	2⅝
New Cornelia	40	22⅜	22	22
N Eng P S pr pf	175	99	99	99
Pacific Mills	50	36	36	36
Shannon	200	40	40	40
Swed Am Inv pf	15	107	106¾	107
Utah Metals	210	1⅜	1¼	1⅜

COTTONSEED OIL.

NEW YORK, July 23.—(AP)—COTTONSEED OIL—Ruled higher today through covering of shorts on the firm appearance of lard and cotton, and reports of unfavorable weather in the south. Active months closed 8 to 14 points net higher. Sales, 11,100 barrels. Prime crude, nominal; prime summer yellow, spot, 14.75c; July closed, 15.06c; September, 14.06c; October, 12.76c; December, 10.95c; January, 10.92c.

NEW YORK BOND TRANSACTIONS

Friday, July 23, 1926.

Total sales, par value	$	10,268,000
Total, 1926, par value	1,796,558,000	
Year ago	6,535,000	
Previous year	2,152,028,000	

UNITED STATES GOVERNMENT WAR LOANS.

[illegible]

Note—Fractions on United States government bonds, including net changes, are quoted in thirty-seconds of 1 per cent.

FOREIGN.

[illegible]

DOMESTIC.

[illegible]

1 W Va Coal & C 6s '50	70	70	70
12 West'se Elec 7s '31	105⅝	105⅝	105⅝
12 White S Mch 6s '36	96⅝	96⅝	96⅝
2 Wilb'e&E 1st 5s '42	73	73	73
1 Willys-Over 6½s '63	102¾	102¾	102¾
6 Wilson Co 1st 6s '41	97½	97½	97½
4 Winch Arms 7½s '41	104½	104½	104½
1 Wis Cent gen 4s '49	83	83	83
5 do 4s Sup&D div '36	89¼	89¼	89¼
15 Yngstn S&T 6s '43	104½	104½	104½

INVESTORS' GUIDE

[Registered U. S. Patent Office.]

Answers are based upon information which THE TRIBUNE believes correct, but beyond care in securing it THE TRIBUNE assumes no responsibility.

Saturday, July 24, 1926.

[Copyright: 1926: By The Chicago Tribune.]

Jordan Motor Car.

W. J. M., Joliet, Ill.—Jordan Motor Car company, Inc., reported net income for 1925 of $433,239, compared with $831,680 for 1924, although gross sales in 1925 were $13,511,488, against $12,009,596 in 1924.

For the first quarter of 1926 the net profit before taxes was $146,381, equal to $1.03 a share on the no par common stock. This compares with about $1.46 a share earned in the first quarter of 1925.

Surplus at the end of 1925 stood at $289,058, as compared with $380,308 at the close of 1924.

The company is paying dividends at the rate of $3 per share per annum at present.

The common stock is of medium grade and speculative at present.

We cannot predict the course of the market.

Brief Answers.

T. A. O., Indianapolis, Ind.—Gulf Oil corporation (of Pennsylvania) 5½ per cent serial debentures, due annually to Jan. 1, 1928, are a sound investment.

E. C. D., Rockford, Ill.—Department of Antioquia (Republic of Columbia) 7 per cent twenty year external secured gold bonds of 1945 are a suitable investment for a business man's spare funds.

V. M. G., Brazil, Ind.—Shannopin Coal company 6 per cent serial notes, due annually to Nov. 15, 1929, are a sound investment.

P. G., Elgin, Ill.—Fries Manufacturing and Power company first mortgage 5s of 1940 are a sound investment.

E. K.—Bethlehem Steel company first lien and refunding 5s, series A, of 1942 are a sound investment.

MONEY AND EXCHANGE

Money in Chicago firm at 4½@4¾ per cent on collateral; commercial paper, 3¾@4¼ per cent, 4½@5 per cent over the counter. Bankers' acceptances, 3⅛@3¼ per cent. New York exchange by wire, par. Chicago bank clearings yesterday were $107,200,000, compared with $119,800,000 a week ago and $104,500,000 a year ago.

NEW YORK MONEY MARKET.

NEW YORK.—(AP)—Prime commercial paper, 4 per cent. Bar silver, domestic, 64½c. Mexican dollars, 49¼c. Call money steady; all loans 4 per cent; closing bid, 4 per cent. Time loans firm; mixed collateral, 60-90 days, 4¼@4⅜ per cent; 4-6 months, 4½ per cent.

FOREIGN EXCHANGE.

Foreign closing exchange in amounts of $25,000 and over between banks as quoted by the Illinois Merchants Trust company:

London—	July 23.	July 22.	Wk. ago.	Yr. ago.
Cables	486.38	486.38	486.50	486½
Checks	486.00	486.00	486.13	486¼
Paris—				
Cables	2.40	2.23½	2.42	4.17⅝
Checks	2.39½	2.23	2.41½	4.71¼
The following quotations are for checks:				
Italy*	3.28½	3.24¼	3.39½	3.67
Antwerp	2.41½	2.29¼	2.39	4.63¼
Swiss	19.37	19.36½	19.37	19.42½
Holland	40.21¼	40.20	40.19	40.16
Denmark	26.51	26.51	26.51	22.10
Sweden	26.78	26.79	16.80	16.89
Norway	21.96	21.94	21.93	18.22
Spain	15.54	15.65	15.79	14.46
Germany	23.81½	23.81¼	23.81½	23.81
Austria	14.25	14.25	14.25	14.15
Poland	10.25	10.50	10.50	19.21
Greece	1.15½	1.17	1.22	1.58
Roumania	.46	.46	.47	.54
Jugo Sl.	1.77	1.77	1.77½	1.76
Czecho Sl.	2.96⅝	2.96½	2.96½	2.97
Finland	2.52½	2.53	2.53½	2.54
Canada	1.41	*1.56	*1.33	*.63
Argentine	40.86	40.90	40.85	40.65
Brazil	15.95	15.95	16.30	12.35
Hongkong	54.75	54.65	54.90	57.75
Shanghai	71.50	71.50	71.80	78.35
Japan	47.60	47.63	47.35	41.60
Chile	12.18	12.18	12.15	11.87
India	36.65	36.65	36.60	37.30
Bulgaria	.73	.73	.73	.74
Singapore	56.60	56.60	56.60	57.35
Hungary	.00145	.00145	.00145	.0014

*Per thousand premium. All other quotations are values in American cents.

NEW YORK CURB TRANSACTIONS

Friday, July 23, 1926. [By Associated Press.]

Day's sales	202,400
Bonds, par value	$1,985,000

INDUSTRIALS.

[illegible]

STANDARD OILS.

[illegible]

MISCELLANEOUS OILS.

[illegible]

MINING.

[illegible]

BONDS.

[illegible]

11 Otis Steel 6s '41	98¼	98¼	98¼
65 Pan Am Pet 6s '40	103¼	103¼	103¼
7 Penn Pw & Lt 5s '52	99¼	99¼	99¼
1 Phil El 6s '41	107⅞	107⅞	107⅞
33 do 5½s '72	102¼	102¼	102¼
1 do 5¼s '53	106⅝	106⅝	106⅝
1 Phila Rap Tr 6s '62	100⅝	100⅝	100⅝
1 Pure Oil 6½s '33	103½	103½	103½
1 Rand Kardex 5½s '31	111	111	111
2 Sch R E C 6s w st '35	96⅝	96⅝	96⅝
2 do 6s w'out stk '25	88	88	88
11 Servel Corp 6s '31	106⅝	106	106
20 S E P&L 6s n 2025	95¼	95	95
21 do 6s w w 2025	94½	94⅛	94½
6 Sou Cal Ed 5s '44	100¼	100¼	100¼
44 do 5s '51	98⅜	98⅜	98⅜
1 Southern Gas 6½s '35	98⅜	98⅜	98⅜
6 Std Oil N Y 6½s '33	106½	106	106½
23 Swift & Co 5s '32	98	97⅝	97⅞
1 Tidal Osage 7s '31	103	103	103
10 Transc Oil 7s '30	98	97½	98
5 U S Rubber 6½s '27	101	101	101
1 do 6½s '29	102	102	102
1 do 6½s '38	101⅜	101⅜	101⅜
1 do 5½s '35	101⅜	101⅜	101⅜
6 Webster Mls 6½s '33	95⅝	95½	95⅝
FOREIGN.			
18 Antioquia Col 7s '45	92¼	91½	92¼
5 City Oslo 5½s '46	96	96	96
1 Cons Mun Bad 7s '51	95	95	95
2 Dept Cal Col 7½s '46	97½	97	97½
35 Ger Cons Mu 7s '47	97⅛	96⅞	96⅞
4 Gr Con E P 6½s '50	88⅛	88	88⅛
2 Hamburg El 7s '35	99⅛	99⅛	99⅛
4 Ilseder Steel 7s '46	96	95½	95½
6 Ital Pub Util 7s '52	88⅜	88	88
3 King Denm 5½s	99⅜	99⅜	99⅜
1 King Netherl 6s '72	108⅝	108⅝	108⅝
3 Krupp Fried 7s '29	97½	[illegible]	[illegible]

[illegible]

EARLY ADVANCE IN WHEAT LOST; CORN IS STRONG

BY CHARLES MICHAELS.

Bearish sentiment prevailed in the wheat tradeñ and while there was an upturn of around 1c early, pressure was in evidence on all the bulges and the finish was within a fraction of the bottom. Net losses were ¼@1c, with July $1.39⅝, September $1.39⅞@1.40, and December $1.44⅜@1.44½. Minneapolis was weak and off 2@2¾c, while Kansas City lost ½@⅞c. Winnipeg closed ⅝c higher to ⅜c lower.

Corn showed independent strength and finished ⅛c lower to ⅜c higher with July 75⅝c; September, 82⅜@82½c and December, 85⅝@85½c. Oats were ⅛@½c higher with July 40½c, and September 42⅜@43½c. Rye declined 2¼@2½c, with July $1.02 and September $1.04 at the last.

Liverpool Shows Strength.

Strength in Liverpool wheat with an advance of ½@1d for the day due to a lack of pressure, combined with dry weather talk from the Canadian northwest was responsible for buying early, and a moderate advance. The market ran into commission house selling above $1.41½ for September, and later reports of rain in the Dakotas, a slow export demand, and large receipts at terminal markets led to a break of 1¾c from the early high. Kansas City had 1,080 cars for the day, the largest day's arrival on record, and since July 1 has received nearly 21,000,000 bu. Primary arrivals for the day aggregated 3,651,000 bu, while the total for the week was around 21,000,000 bu, about the largest known.

The immense movement is being reflected in a gradual decline in cash wheat premiums with the basis here steady to 1c lower while Kansas City and St. Louis were ½c lower. Country offerings to arrive, however, were not large, but the aggressive milling demand was absent to some extent. Export demand at the seaboard was disappointing with sales of 200,000@300,000 bu in all positions.

Local traders bought December wheat and sold September to close spreads, while there was free selling during the day attributed to a local operator. Canadian forecast was for generally fair weather.

Corn Stronger Early.

Dry weather reports were received from Iowa, Nebraska and Illinois and with a lack of pressure prices advanced around 1½c over the finish of the previous day, but the late weakness in wheat led to selling which carried the market off sharply, and the finish was about the bottom. Forecast indicated showers over part of the belt. Sentiment was decidedly mixed. Country offerings to arrive were not large with the basis steady to 4c lower, the latter on the poorer kinds.

Oats were in good demand from commission houses and local traders, and the damage reports from the west are receiving more attention. Further disappointing threshing returns were received from central Illinois. New oats are in transit to this market from Illinois and Iowa, and the first cars of the season are due to arrive next week.

Rye weakened in sympathy with wheat, and showed an easy undertone. Export demand was limited.

LARD TRADE IMPROVED

An improved trade in lard was on, with less selling pressure and better buying support, the latter being largely credited to packers. A firmer market for hogs, with lighter receipts than last week and last year, also larger exports, 4,244,000 lbs on Thursday, and a firmer market for cotton oil, all combined to create an improved tone. At the close futures were 7½c higher. Lard in Liverpool was unchanged to 3d lower.

Trading in short ribs was light, and they closed 12½c lower, and bellies were slow and 5c lower with deliveries 100,000 lbs. Prices follow:

	High.	Low.	Close July 23, 1926.	Close July 22, 1926.	Close July 24, 1925.
Clear Bellies.					
July	......	......	17.95	18.00	21.90
Sept.	18.02	17.95	17.95	18.00	21.90
Lard.					
July	......	......	15.60	15.50	17.67
Sept.	15.82	15.70	15.80	15.72	17.80
Oct.	15.82	15.72	15.80	15.72	17.80
Jan.	14.25	14.15	14.17	14.12	16.02
Short Ribs.					
July	......	......	16.50	16.50	18.62
Sept.	16.10	15.95	15.97	16.10	18.72

BIDS AND OFFERS

Range of prices on bids and offers, good all day Saturday, follow:

WHEAT.	Bids High.	Bids Low.	Bids Close.	Offers High.	Offers Low.	Offers Close.
July	1.37½	1.37	1.37	1.41⅝	1.41⅝	1.41⅝
Sept	1.38⅛	1.37⅞	1.38⅛	1.42	1.41⅝	1.41⅝
Dec.	1.43¼	1.42⅞	1.43	1.46	1.45⅝	1.45⅝
CORN.						
Sept	81⅝	81⅝	81⅝	83¼	83¼	83¼
Dec.	84¾	84⅝	84⅝	86⅝	86½	86½
OATS.						
Sept	42¼	42⅛	42¼	43	42⅞	42⅞
Dec.	45	44⅝	44⅝	45½	45⅜	45½
RYE.						
Sept	1.01⅝	1.01¼	1.01⅝	1.06	1.05½	1.05⅝
Dec.	1.06¼	1.06	1.06¼	1.10⅝	1.10⅝	1.10⅝

GOOD ALL NEXT WEEK.

	Bids Wheat.	Bids Corn.	Bids Oats.	Offers Wheat.	Offers Corn.	Offers Oats.
Sept.	1.34½	78	41	1.49	87	43½
Dec.	1.38	80¾	45½	1.52½	91⅝	48¾

GASOLINE AND LINSEED OILS.

GASOLINE—Tank wagon, 19c; service station, 21c; machine gasoline, 37c. CARBON—Perfection, 15½c; Stanoline furnace oil, 9½c for 400 gals or more and 10@11c for less. LINSEED OIL—Raw, drums, $1.01; boiled, $1.04. DENATURED ALCOHOL — 40c in brls. WHITE LEAD—100 lb kegs, $15.25. TURPENTINE—Drums, 98c.

CASH·GRAIN NEWS

Export demand at the seaboard continues disappointing, with wheat sales in all positions estimated at 200,000 to 300,000 bu. On Thursday between 700,000 and 800,000 bu, largely hard winters, were sold. At the gulf there were sales of hard winters for nearby loading at 4¼c over Chicago September, with August 4½c over asked. Italy was said to be offering to resell at 1½c under first hand offers from this side. Demand for other grains was light.

Chicago handlers sold 62,000 bu corn, 36,000 bu oats, and 10,000 bu barley to the domestic trade and bought 150,000 bu wheat, 50,000 bu corn, 60,000 bu oats, and 7,000 bu barley to arrive. Deliveries on July contracts were 100,000 bu corn, 28,000 bu oats, and 11,000 bu rye.

Range of cash grain prices in leading markets follow:

WHEAT.	Chicago.	Kansas City.	St. Louis.
No. 1 red	1.41@1.42½	1.37	1.43@1.44
No. 2 red	....	1.36@1.36½	1.42@1.43
No. 3 red	....	1.36	1.41@1.42
No. 4 red	....	1.35	....
No. 1 hd	1.42@1.43½	1.34@1.40½	1.40
No. 2 hd	1.42½@1.42¾	1.33½@1.41	1.40
No. 3 hd	....	1.33@1.39	....
No. 4 hd	....	1.33@1.36	....

	Chicago.	Winnipeg.	Minneapolis.
No. 1 N	....	1.57⅝	1.61⅝@63⅝
No. 2 N	....	1.53½	1.58⅝@60⅝
No. 3 N	....	1.47⅝	1.53⅝@57⅝
No. 1 dk. N	....	....	1.61⅝@75⅝

CORN.

	Chicago.	Omaha.	Peoria.
No. 2 mx	....	81	81 @81½
No. 3 mx	80½	....	....
No. 4 mx	79	....	78

[illegible]

	Milwaukee.	Kansas City.	St. Louis.
[illegible]			82 @83
[illegible]			83 @84
[illegible]			82 @83
[illegible]			80½@82
[illegible]			85 @85½
[illegible]			82½
[illegible]			80

	Minneapolis.	Buffalo.	Toledo.
[illegible]			86 @87

OATS.

	Chicago.	Kansas City.	St. Louis.
No. 2 wh	[illegible]	[illegible]	42¾
No. 3 wh	[illegible]	[illegible]	42½

	Milwaukee.	Omaha.	Minneapolis.
[illegible]			41⅛@42⅝
[illegible]			40⅛@41¼
[illegible]			38⅝@39⅝

	Milwaukee.	Toledo.	Peoria.
No. 2 wh	[illegible]	[illegible]	42½@43

RYE, BARLEY, AND FLAX.

	Rye.	Barley.	Flax.
Chicago	[illegible]	[illegible]	2.53⅜
Milw'kee	[illegible]	[illegible]	....
Min'polis	[illegible]	[illegible]	2.51@2.52
Duluth	[illegible]	[illegible]	2.49⅜@53⅜

CLOVER AND TIMOTHY.

		Cash.	October.
Clover— Chicago, per 100 lbs		[illegible]	......
Toledo		[illegible]	21.00
Timothy— Chicago, per 100 lbs		[illegible]	......
Toledo		3.75	3.85

GRAINS IN ALL MARKETS

[illegible]

July Rye.						
Chi	1.04	1.04	1.01⅝	1.02	1.04½	94
Mpl	.....	.....	.....	1.01	1.02⅜	93⅜
Wpg	1.04	1.04⅝	1.01½	1.01½	1.03½	94
September Rye.						
Chi	1.07½	1.07½	1.03⅝	1.04	1.06¼	97
Mpl	1.04¼	1.04¼	1.00⅝	1.01⅛	1.03⅛	94
‡Wpg	1.07⅛	1.07⅝	1.04¼	1.04¼	1.06½	95
July Barley.						
Mpl	.....	.....	.....	65⅝	65⅝	71½
Wpg	63⅜	64	63⅛	63¼	63⅜	74½
July Flaxseed.						
Mpl	.....	.....	.....	2.49½	2.49	2.47½
Dul	2.50	2.50	2.49½	2.49⅜	2.47⅜	2.50½
Wpg	2.14	2.14½	2.13	2.13	2.11⅝	2.21½

*Durum. †Exchange $4.86. ‡October.

The New York Central Railroad Company,
Albany, N. Y., July 15, 1926.

Notice is hereby given that a special meeting of the stockholders of The New York Central Railroad Company has been called by the Board of Directors to be held at the principal office of the Company in the Union Depot in the City of Albany, New York, on Wednesday, the 29th day of September, 1926, at 12 o'clock noon, for the purposes of authorizing, approving and consenting to the following:

(1) An increase in the authorized capital stock of the Company from $400,000,000 to $500,000,000, par value; the issue from time to time of such additional stock in such amounts and upon such terms as the Board of Directors may determine; and the execution and filing of all such papers and the doing of such other things incident to such increase of capital stock and the issue thereof as may be required by law;

(2) The provision and carrying out by the Company from time to time of a plan or plans for the issue of any or all of its then authorized but unissued capital stock for a total amount not exceeding 200,000 shares ($20,000,000 par value) to employees of the Company or of its subsidiary companies, or to a trustee on their behalf, at such price or prices, not less than par, and upon such terms as the Board of Directors shall determine;

(3) Leases proposed to be taken by the Company of the lines of railroad, rights, interests, powers, privileges, immunities and appurtenant franchises and other properties of the following companies, viz.:

(a) The Michigan Central Railroad Company, including all the leasehold and other right, title and interest which that company has or may hereafter acquire in and to, and to the use of, the properties and franchises of railroad, bridge, tunnel and terminal companies, including the following: The Canada Southern Railway Company, Canada Southern Bridge Company, The Niagara River Bridge Company, St. Clair & Western Railroad Company, Joliet and Northern Indiana Railroad Company, Battle Creek and Sturgis Railway Company, Detroit Manufacturers' Railroad, Detroit River Tunnel Company, Detroit, Toledo & Milwaukee Railroad Company, Lansing Manufacturers Railroad, Lansing Transit Railway Company, St. Joseph, South Bend and Southern Railroad Company and Michigan Air Line Railroad Company;

(b) The Cleveland, Cincinnati, Chicago and St. Louis Railway Company, including all the leasehold and other right, title and interest which that company has or may hereafter acquire in and to, and to the use of, the properties and franchises of railroad, bridge and terminal companies, including the following: The Cincinnati Northern Railroad Company, Evansville, Indianapolis & Terre Haute Railway Company, Central Railroad Company of Indianapolis, The Cincinnati, Lafayette and Chicago Railroad Company, The Cincinnati, Sandusky and Cleveland Railroad Company, The Columbus, Hope and Greensburg Railroad Company, The Evansville, Mt. Carmel and Northern Railway Company and Vernon, Greensburg and Rushville Railroad Company; and by which lease there shall be transferred to the Company the railroads and properties of The Peoria and Eastern Railway Company and Kankakee and Seneca Railroad Company for operation by the Company in conformity with said The Cleveland, Cincinnati, Chicago and St. Louis Railway Company's contracts relating thereto; and

(c) Chicago, Kalamazoo and Saginaw Railway Company,

each of such leases to be for a term of ninety-nine (99) years (except as to properties the lessor's leasehold or other tenure of which shall terminate prior to the expiration of such period, as to which properties the term of the lease shall be for the duration of the lessor's tenure thereof, respectively).

By order of the Board of Directors.

E. F. STEPHENSON, Secretary.

NATIONAL LIFE PLANS 600 FOOT BOUL MICH TOWER

BY AL CHASE.

One of Upper Michigan avenue's most striking building projects, the National Life Insurance company's proposed huge structure at the northwest corner of Pearson and the boulevard, announced a few years ago, assumed definite shape yesterday when the sale of the loop building of the risk concern was announced.

ROBERT D. LAY.

With the sale of the National Life building at 29 South La Salle, Robert D. Lay, president of the National Life Insurance company, stated that work would start probably in twelve months on what is expected will be one of the most impressive buildings in the country.

Gothic Tower to Be Featured.

Instead of the usual Chicago packing case style of office building, Mr. Lay states that the architects, as yet unselected, will be commissioned to design a Gothic structure with the New York setback style of architecture, the crowning feature of which will be a 600 foot tower, so placed that it will command a sweeping perspective from the boulevard bridge.

This means it will be by far the tallest building in Chicago [forty-four feet taller than the Chicago Temple, now the city's highest] and one of the most imposing in the country. It will be known as the National Life building. The present loop structure is to have its name changed to that of one of the members of the syndicate which purchased it. The names of the syndicate members will be disclosed in a few days.

To Heighten Present Building.

The new owners of the present National Life building intend adding eleven stories, making it a twenty-four story structure. The insurance company will retain offices in the present building until their new Boul Mich tower is ready for occupancy.

The loop building was bought by the syndicate from the risk company at a reported rate of $56,818 a front foot or $4,999,984. Dean Bergen of Callistus S. Ennis & Co., represented the buyers and Mr. Lay represented his company. Mosser, Willaman & Co., Inc., bankers, will handle the finances in connection with the purchase of the property.

SUGAR MARKETS.

NEW YORK, July 23.—(AP)—SUGAR—Raw was steady and unchanged today with sales of 35,000 bags of Cuban and 35,000 of Philippines, afloat and prompt shipment, at 4.14c. Raw futures, after advancing 2 to 3 points, reacted slightly, with the close 1 to 3 points net higher. Refined prices ranged from 5.50@5.70c for fine granulated. Prices follow:

	Sales, tons.	High.	Low.	Close.	Prev. close.
Sept.	7,700	2.43	2.40	2.41	2.40
Dec.	3,650	2.61	2.59	2.59	2.58
Jan.	550	2.64	2.63	2.64	2.62
Mar.	800	2.67	2.65	2.66	2.64
May	1,850	2.76	2.74	2.76	2.73
July, '27	2,950	2.84	2.82	2.84	2.83

RUBBER MARKET.

NEW YORK, July 23.—(AP)—RUBBER—Closed steady; July, 41.20c; September, 41.50c; December, 42.30c; smoked ribbed spot, 40.75c.

AN ORDINANCE FOR THE LEVY OF TAXES FOR THE FISCAL YEAR ENDING DECEMBER 31, A. D. 1926.

BE IT ORDAINED BY THE BOARD OF TRUSTEES OF THE SANITARY DISTRICT OF CHICAGO:

Section 1. That there be and is hereby levied upon all taxable property within the territorial limits of the Sanitary District of Chicago for the fiscal year ending December 31, A. D. 1926, the amounts of money hereinafter stated, as follows:

For the payment of the principal on maturing bonds the sum of five million five hundred and sixty thousand dollars ($5,560,000.00).

For the payment of accruing interest on bonds the sum of three million one hundred twenty-seven thousand one hundred dollars ($3,127,100.00).

For all other corporate purposes of said the Sanitary District of Chicago the sum of five million seven hundred sixty-nine thousand six hundred and fifty-six dollars ($5,769,656.00).

Section 2. That the Clerk of the Sanitary District of Chicago be and he is hereby directed to file with the County Clerk of Cook County a certified copy of this ordinance, and said County Clerk of Cook County aforesaid is hereby directed to cause the aforesaid amounts of money to be extended upon and against the taxable property within the territorial limits of the Sanitary District of Chicago in accordance with the laws and Statutes of the State of Illinois in such case made and provided: and the Clerk of the Sanitary District of Chicago is hereby directed to cause this ordinance to be immediately published at least once in a newspaper published within the territorial limits of the Sanitary District of Chicago and to incur the necessary expense therefor.

Section 3. This ordinance shall take effect and be in full force from and after its passage and publication.

Approved July 15, 1926.

LAWRENCE F. KING,
President of the Board of Trustees of the Sanitary District of Chicago.

Approved as to Form:
CHARLES E. ANTHONY,
Assistant Attorney.
HECTOR A. BROUILLET,
Attorney.

State of Illinois, County of Cook, the Sanitary District of Chicago, ss:

I, Harry E. Wallace, Clerk of the Sanitary District of Chicago and keeper of its official records and seal, do hereby certify that the attached and foregoing is a true and correct copy of an ordinance of the Sanitary District of Chicago, entitled: "An Ordinance for the levy of taxes for the fiscal year ending December 31, A. D. 1926," which ordinance was passed by the Board of Trustees of the Sanitary District of Chicago at a regular meeting held on Thursday, July 15, 1926 and was duly approved by the President of said Board of Trustees on July 15, 1926.

IN WITNESS WHEREOF, I have hereunto set my hand and affixed the seal of the Sanitary District of Chicago this 16th day of July, A. D. 1926.

HARRY E. WALLACE,
Clerk of the Sanitary District of Chicago.

THE WALL STREET CHART
(Copyrighted)
Is a STATISTICAL and ANALYTICAL comparison of 100 companies whose shares are listed on the
NEW YORK STOCK EXCHANGE
Invaluable for Bankers, Brokers, Traders and Investors
$1.00 Postpaid
National Securities Corporation
250 St. Joseph St., Quebec, Canada

Gillette Safety Razor Co.

The Board of Directors has today declared a regular quarterly dividend of Seventy-five cents ($.75) per share, and an extra dividend of Twenty-five cents ($.25) per share, payable from the office of the Old Colony Trust Company, Boston, Massachusetts, on September 1, 1926, to shareholders of record at the close of business August 2, 1926.

FRANK J. FAHEY, Treasurer.
July 14, 1926.

WHEAT OU[illegible] FOR NEBRA[illegible] BEST IN [illegible]

BY FRANK R[illegible]

[illegible]

PRODU[illegible] MARKE[illegible]

[illegible]

RUBBER MARKET. [illegible]

COFFEE MA[illegible]

[illegible]

DRY GOODS

[illegible]

LEAD PRICE

[illegible]

LIFE
FOOT
TOWER

[...]ERT D. LAY.

WHEAT OUTLOOK FOR NEBRASKA IS BEST IN YEARS

BY FRANK RIDGWAY.

Sidney, Neb., July 23.—[Special.]—In this section, known as the Panhandle region of western Nebraska, ranchers are harvesting one of the biggest wheat crops they have had in years. Four big grain counties in this corner of the state expect to have nearly eight and a half million bushels of winter and spring wheat, which is more than double the yield of last year.

Cheyenne county alone has more than 2,000,000 bushels of wheat to thrash this season. This is the banner wheat county of the state. Growers here have raised 163,000 acres, which is 10,000 acres in excess of last season's acreage. The yield an acre probably is double that of last year, the quality of the kernels is excellent, and the test will run high.

81,000 Acres of Sugar Beets.

Nebraska has a total of more than 81,000 acres of sugar beets, or 22,000 acres more than last year, and the bulk of the crop is grown here in the west end of the state. Despite the increased acreage of sugar beets this year, as a result of the damage done by storm, the total yield will be less. The state's sugar beet crop last fall yielded a total of 934,000 tons, while the official July estimate placed the tonnage at 880,000 for this season.

The beet crop this week has made a surprising recovery from the damage caused by the hailstorm a few weeks ago, and the yield may exceed earlier estimates. The leaves, which are used for feed, have been damaged.

Potato Crop Exceeds Estimates.

While potatoes, which are grown extensively in the Panhandle counties, have improved greatly since federal state crop reporters made their early estimates, many fields are still green in this section which may serve to boost the total yield figure for the entire state. This was placed at 6,250,000 bushels, or 50,000 bushels under last season's mark.

The acreage is the same here as it was last season. With favorable weather, the total bushelage for the state may not be many thousand below the 1925 crop when it comes time to dig the spuds.

Expect to Go in Second Place.

Regardless of the damage caused by the storm, Nebraska expects to take second rank in production this fall among sugar beet growers of the United States. Growers in this state have climbed this year from fifth to third place in the number of sugar beet acres, exceeded only by Colorado and Michigan.

There is a big crop of alfalfa hay being cut here from more than 20,000 acres in the Panhandle region, which takes in Cheyenne, Banner, Deuel, and Kimball counties.

PRODUCE MARKETS

Butter prices here and at Boston were shaded ½c to make sales, while other markets showed little change, with trade only fair. Cheese steady, with a moderate demand.

Fresh eggs declined ½c, with a slow demand. Receipts, 15,148 cases. Live poultry unchanged except for a decline of ½c on old roosters. Receipts, 8 cars and 1,520 coops.

Potatoes generally unchanged, with a fair demand. Receipts, 37 cars, with 179 cars on team track.

Sales of butter for future delivery on the Chicago Mercantile exchange aggregated 31 cars and eggs 72 cars. Prices follow:

BUTTER.

	High.	Low.	Close.	Prev. close.
July	....	....	39¼	39¼
August	39¼	39¼	39¼	39⅝
Storage standards—				
December	42¼	42⅜	42¼	42⅜

EGGS.

	High.	Low.	Close.	Prev. close.
Refrigerator standards—				
December	34⅛	34⅜	34⅛	34⅛

WHOLESALE CREAMERY BUTTER PRICES

	Chicago Whole milk.	Chicago Centralized.	New York.	Boston.	Philadelphia.
93 score	....	....	42	....	43
92 score	38½	....	41	41	42
91 score	38	....	40½	40½	41
90 score	37¼	39	39¼	40	39
89 score	36¼	37¼	38¼	38½	37½
88 score	35¼	36	37	37	36
87 score	34½	....	36	36½	35
86 score	33½	....	....	35½	....

BUTTER PRICES TO CHICAGO RETAILERS

Score—	Tubs.	Prints.	Cartons.
Best [92-94]	40½-41½	42 -43	42½-43½
Good [89-91]	39½-40½	41 -42	41½-42½

WHOLESALE CHEESE PRICES.

	Chicago.	*Wisconsin.	New York.	Philadelphia.
Flats	....	....	22½-24	24 -24½
Twins	19½-19¾	....	....	....
S. dais.	19¾-20¼	19¾	21½-22	21¼-21¾
D. dais.	19½-19¾	....	21½	....
Y. Ams.	....	....	22	....
Lghns.	20 -20¼	19¾	....	21 -21½

*Previous day.

POULTRY—WHOLESALE.

Hens	24c	Geese	16c
Turkeys	36c	Roosters	18c
Springs	32c	Ducks	16@23c

EGGS.

Fresh 1sts.	27@27½c	Dirties, fr.	22@24c
Extra firsts.	28@28½c	Ord., 1sts.	25½@26c
Checks, fr.	22@24c	Misc. firsts	26½c

Extra—City candled, for retail trade, 7@8c over fresh first.

GREEN FRUITS.

Apples, bu	$ .75@1.25
Black raspberries, 24 pints	1.75@2.50
Blackberries, 16 qts.	2.50@3.25
Cherries, case, 16 qts.	2.50@3.25
Currants, 16 qts.	2.00@2.50
Lemons, case	5.00@6.50
Oranges, box	5.00@5.75
Peaches, bu	1.25@2.50
Red raspberries, 24 pints	3.00@3.75
Strawberries, case, 16 qts.	2.00@2.25

DRESSED BEEF.

	Yearlings.	No. 1.	No. 2.	No. 3.
Ribs	23	20	20	12
Loins	30	30	27	15
Rounds	20	17½	17	12
Chucks	14	12	11	9½
Plates	10½	10	10	8

POTATOES.

Southern, 100 lbs. $1.45@1.65

VEAL CARCASSES.

50@60 lbs.	13@14c	90@130 lbs.	16@18c
70@80 lbs.	14@15c	Heavy coarse	10@12c

COFFEE MARKETS.

NEW YORK, June 23.—(AP)—COFFEE—Futures opened today at 20 points advance to 8 points decline, July showing the greatest gain. Later the market was reactionary and the close was 5 points net lower to 3 points higher. Spot quiet; Rio 7s, 19⅝c; Santos 4s, 22½ to 22¾c. Cost and freight offers included part Bourbon Santos 3s and 5s at 20.80 to 21.15c. Brazilian port receipts, 44,000 bags; Jundiahy, 19,000. Prices follow:

	Sales, bags.	High.	Low.	Close.	Prev. close.
July	18,250	18.90	18.80	......	18.70
Sept.	11,000	17.80	17.73	17.73	17.72
Dec.	9,200	16.85	16.72	16.76	16.81
March	3,500	16.26	16.15	16.23	16.23
May	5,500	15.90	15.75	15.85	15.80
July, 1927	9,250	15.66	15.50	15.59	......

DRY GOODS MARKET.

NEW YORK, July 23.—(AP)—Cotton goods markets were quiet but generally steady today, with gray goods buyers confining their purchases to small lots for near by use. More inquiries for finished goods were reported this week. Yarn markets held steady, with trading better than a week ago. The settlement of labor troubles in the New York clothing field has stimulated wool goods business somewhat for fall and increased business was reported on tropical weights for the season of 1927. Burlaps were unchanged.

LEAD PRICE ADVANCED.

NEW YORK, July 23.—(AP)—The American Smelting and Refining Co. today advanced the price of lead from 8.50 to 8.65 cents per pound.

COTTON IS HIGHER

A government report on cotton for July 16 estimating the crop of the United States at 15,368,000 bales, compared with 15,645,000 bales last month and 16,103,679 bales for the same time last year, started a fair run of selling and carried prices down 20@25 points. Buying developed on the break, which carried prices up sharply to above the previous day's close. At the finish futures in New York were up 10@15 points and spots up 10 points to 18.85c. New Orleans spots were up 22 points to 18.53c. In Chicago July closed 28 points higher and deliveries were 650 bales.

Weather over the southern part of the western belt and in Oklahoma was rainy and in the eastern belt temperatures were high. Trade reports for the week were rather more favorable. Prices follow:

CHICAGO MARKET.

	High.	Low.	Close.	Prev. close.	Last year.
July	18.37	18.18	18.37	18.09	24.50
Oct	17.55	17.20	17.41	17.26	24.14
Dec	17.26	17.10	17.20	17.11	24.20
Jan	17.30	17.10	17.30	17.10	24.37

NEW ORLEANS MARKET.

	High.	Low.	Close.	Prev. close.	Last year.
July	18.35	18.10	18.28	18.08	24.35
Oct	17.48	17.15	17.39	17.23	24.35
Dec	17.34	17.03	17.25	17.13	24.49
Jan	17.38	17.02	17.25	17.11	24.49
March	17.55	17.22	17.36	17.29	24.65

NEW YORK MARKET.

	High.	Low.	Close.	Prev. close.	Last year.
Oct	17.57	17.24	17.48	17.37	24.31
Dec	17.46	17.15	17.40	17.26	24.79
Jan	17.52	17.19	17.46	17.31	24.95
March	17.74	17.40	17.63	17.53	24.39
May	17.87	17.55	17.82	17.69	24.72

Exports were 9,518 bales, making 8,073,735 so far this season; port receipts, 5,538; U. S. port stocks, 539,145.

METAL MARKETS.

NEW YORK, July 23.—(AP)—COPPER—Firm; electrolytic, spot and futures, 14¼c. TIN—Irregular; spot and nearby, $63.25; futures, $63.25. IRON—Steady; prices unchanged. LEAD—Firm; spot, 8.65c. ZINC—Steady; East St. Louis spot and futures, 7.45c. ANTIMONY—Spot, 16.00c.

LONDON—(AP)—COPPER—Standard, spot, £58 7s 6d; futures, £59 2s 6d; electrolytic, spot, £66; futures, £66 10s. TIN—Spot, £287 12s 6d; futures, £283 2s 6d. LEAD—Spot, £32 2s 6d; futures, £32. ZINC—Spot, £34 2s 6d; futures, £34 10s.

ST. LOUIS, Mo.—[Special.]—LEAD—Dull at 8.50c. ZINC—Slab, suiet at 7.50c.

INDEX TO CLASSIFIED ADVERTISEMENTS.

Page.
Auction Sales ... 19
Automobiles—
Gasoline ... 24, 25
Trucks ... 25
Wanted ... 25
Accessories and Repairing ... 25
Loans ... 25
Tires ... 25
Credits ... 25
To Rent and Wanted ... 25
Trucks to Rent and Wanted ... 25
Barter and Exchange ... 20
Bicycles and Motorcycles ... 25
Billiards and Bowling ... 24
Board and Lodging ... 20
Board and Room Wanted ... 21
Boats, Yachts, etc. ... 24
Books and Magazines ... 22
Building Material ... 24
Building for Sale and Wanted ... 24
Business Chances ... 24
Business Chances Wanted ... 24
Business Service ... 24
Cameras and Optical Goods ... 24
Cemeteries ... 10
Clothing, Furs, etc. ... 24
Club and Association Memberships ... 20
Contracts to Let and Wanted ... 19
Dancing Schools ... 20
Death Notices ... 10
Dogs, Birds, Poultry, etc. ... 25
Dressmaking and Millinery ... 20
Florists ... 10
Garages ... 25
Help Wanted—Male ... 19, 20
Help Wanted—Female ... 20
Home Workers' Service ... 19
Horses and Carriages ... 25
Hotels ... 21
Household Goods ... 20
Household Goods Wanted ... 20
Instruction ... 20
Jewelry, Watches, etc. ... 25
Land Information ... 23
Leaseholds ... 20
Legal Notices ... 20
Loans—Personal Property ... 19
Lost and Found ... 20
Machinery and Tools ... 20
Mortgages ... 25
Motorcycles and Bicycles ... 25
Monuments ... 10
Musical and Dramatic ... 20
Musical Instruments ... 20
Office Devices ... 20
Patents, Patent Attorneys ... 20
Personal ... 20
Plumbing, Heating, Fixtures ... 22
Printing, Engraving, Binding ... 20
Printing Machinery and Supplies ... 20
Real Estate—
Central ... 22
Apartments ... 22
Business Property ... 22
Houses ... 22
Vacant ... 22, 23
Manufacturing Property ... 23
Oak Park, Austin ... 23
Suburban ... 23
Calumet District ... 23
Acre Property ... 23
Other Cities ... 23
Resorts ... 23
Farm Lands ... 23
Miscellaneous ... 23
Wanted ... 23
For Exchange ... 23, 24
Loans ... 24
Radios and Supplies ... 20
Roommates ... 21
Room and Board Wanted ... 21
Safes ... 19
Steamship Lines ... 24
Sewing Machines ... 24
Situations Wanted ... 19
Sporting Goods ... 19
Stocks and Bonds ... 24
Store and Office Fixtures ... 25
Stoves ... 20
To Rent—
Rooms ... 20, 21
Houses ... 21
Resorts ... 21
Apartments ... 21, 22
Stores ... 22
Office and Shops ... 22
Manufacturing Property ... 22
Halls ... 22
Floors and Lofts ... 22
Buildings ... 22
Tents, Awnings, etc. ... 22
Trade Schools ... 19, 20
Trunks, Bags, Suitcases ... 22

LOANS.

Personal Property and Salary.

POPULAR LOANS
$10 TO $300

ON FURNITURE, PIANOS, without removal, quickly, on easy payment plan, at lawful interest. Call, phone, or write

POPULAR FINANCE CORPORATION
77 W. Washington-st.
ROOM 702 CHICAGO TEMPLE BLDG.
Telephone Dearborn 0137.
SOUTH SIDE OFFICE:
736 EAST 63D-ST., 2D FLOOR.
TELEPHONE FAIRFAX 2839.
NORTHWEST SIDE:
4710-18 IRVING PARK-BLVD.
2ND FLOOR. PHONE PALISADE 3567.

WE FURNISH A LOAN SERVICE—To those who need $300 or less on Furniture or Notes with payments of 20 months or less. You telephone—We do the rest. ILLINOIS CASH CREDIT CORP., 109 N. Dearborn-st., R. 1006 Lutheran Bldg. Tel. State 4283. Under Supervision of State of Illinois.

Salary-Furniture Loans.
LEGAL RATES.
T. B. WARD,
8 S. Dearborn, Room 614. Randolph 1360.

FURNITURE LOANS—LEGAL RATES. 20 MONTHLY PAYMENT PLAN.
METRO LOAN COMPANY,
120 S. State-st., Room 800. Rand. 3468.

Salary or Furniture Loans.
MASON FINANCIAL CO.
8 S. Dearborn-st., Rm. 910. Central 3516.

FURNITURE LOANS, $10 TO $300. HOUSEHOLD FINANCE CORPORATION, 105 W. Monroe-st., R. 508. Central 2136.

SAFES.

OUR ENTIRE STOCK NEW AND SECOND hand safes will be sacrificed; need the room. Dealers invited. HOWE SCALE COMPANY, 1126 S. Wabash-av.

SELECTION OF 75 REFINISHED SAFES and cabinets. Herring-Hall-Marvin Safe Co., 225 W. Lake-st. Main 1656.

LARGEST STOCK OF SAFES IN CHICAGO: new and second hand vault doors. Moser Safe Co., 60 W. Lake-st. Central 3748.

SPORTING GOODS.

FOR SALE—CAMP HOUSE BUILT ON FORD 1 ton truck, 6 ft. wide, 8 ft. long, 5 ft. 7 high; $250 cash. 1453 W. 63d, 2d floor.

CAMP TRAILER WITH OR WITHOUT equipment. Cheap. Edgewater 5957.

CAMP STOVE, BED, STOOL, ETC. CHEAP. Ardmore 3209.

CONTRACTS TO LET AND WANTED.

BRICK WORK DONE BY CONTRACTOR, $12 thous., plastering, 25c yd., lathing, 70c yd. Ph. Wabash 8237.

BRICK, CARPENTER, PLASTER WORK—Complete repair and alteration service; time payments if desired. Buckingham 6646.

BRICK LAID BY CONTRACTOR, $12 M. Plastering 25c yd. Ph. Wabash 8237.

AUCTION SALES.

WILLIAMS, BARKER & SEVERN CO., 423 S. Wabash-av. — General Auctioneers. Furniture, Carpets, General Household Goods. Telephone Harrison 3777.

ALBERT J. MENDELSSOHN — ART AND household goods auctioneers, 605 S. Wabash-av. Telephone Harrison 3151.

SITUATIONS WANTED—MALE.

Bookkeepers and Clerks.

SITUATION WTD—YOUNG MAN 31 YRS. old with live store, 10 yrs.' dept. store exp., capable of taking complete charge, or will consider any position with future. Address Box 345, Sheldon, Ill.

SITUATION WTD—YOUNG MAN, 5 YEARS' experience Canadian banking and commercial bookkeeping, seeks position with bank or wholesale firm; highest references given. Address G 406, Tribune.

SITUATION WTD—EXPERIENCED BOOKkeeper; small sets kept part time; reasonable. Address H 457, Tribune.

SITUATION WTD—BKKPR., ACCOUNTING work; evenings, Saturday afternoons. Address H 477, Tribune.

SITUATION WTD—EXP. FILE CLERK: best refs.; Loop off. pref. Nor. 8625.

Executives and Managers.

SALES PROMOTION and advertising man with 6 years' first class experience, wants opportunity with manufacturer. Address K 555, Tribune.

SITUATION WTD—EXECUTIVE, OFFICE or credit mgr.; exp. all depts. Firm now with closing Aug. 1.; best refs. Address H 482, Tribune.

SITUATION WTD—YNG. MAN, 5 YRS. AS supt. asst.; comp. charge prod., ship. dept.; sales exp. Address A G 313, Tribune.

SITUATION WTD—ACCTG., BKKPR., OFF. mgr.; 12 yrs.' exp. Address H 194, Tribune.

Salesmen, Solicitors, Etc.

SITUATION WTD—SALESMAN OR REPRESENTATIVE; 10 years' acquaintance dealers, jobbers, mail order, electrical, radio trades. Address H 442, Tribune.

Professions and Trades.

SCIENCE GRAD., B. S. H.
6 years' exp. in theory and practice of agriculture; taught chem., physics, biol., agri. to senior H. S. students for past year; age 27; exec. ability; reliable and thorough. Address K 122, Tribune.

SITUATION WTD—REC. UNIV. GRAD. 27 yrs. chemical training; 2 yrs. city sales; some exp. in labr. on oils. Willing to start at bottom. Address K 485, Tribune.

SITUATION WTD—STEADY, PAINTING, deco., and gen. rep. work on hospital, hotel, or R. E. concern; have tools. Moh. 2867.

SITUATION WTD—MASSEUR, GRAD., IN club or inst. Meyers, Ardmore 4064.

SITUATION WTD—PHARMACIST APPREN., 3 yr. exp.; col. grad.; S. S. Sag. 2558.

House Servants.

SITUATION WTD—MARRIED MAN WISHES position as caretaker [experienced]; northern Wisconsin preferred; can furnish best of references. Address A L 18, Tribune.

SITUATION WTD—FILIPINO: A-1 BUTLER: bach. or fam.; ref. Address H 259, Tribune.

SITUATION WTD—COL.; 3-4 HR. IN A. M. Can drive all cars. Refs. Oakland 4858.

Coachmen, Teamsters, Chauffeurs.

SITUATION WTD—COL. MAN, SGLE., AGE 27; intell., gentleman; wants pos. as pri. chauf.; 10 yrs.' driving exp.; will tour. Ref. Boul. 5175. L. R. TURNER.

SITUATION WTD—EXPERT CHAUFF. AND mech., 14 yrs.' exp. on high grade cars. Age 31; best ref. Chesterfield 1537.

SITUATION WTD—CHAUF., CHINESE, PRI., 12 yrs.' exp. h. g. cars. L. V. 6561, Apt. 2.

SITUATION WTD—CHAUFFEUR, 23, CAREful driver; hi. grade cars. Refs. Buck.5683.

SITUATION WTD—CHAUF., COL., 5 YRS.' exp.; refs. Ph. Drexel 0869.

SITUATION WTD—CHAUFFEUR; SINGLE, Swed.; A-1 refs. Address H 564, Tribune.

SITUATION WTD—CHAUFFEUR FOR PRIV. fam.; 11 yrs. exp. Wellington 8751.

Janitors and Porters.

SITUATION WTD—PART TIME, MORNings. Porter. Best refs.; col. Drex. 9544.

SITUATION WTD—YOUNG COL. MAN, PORter or houseman; A1. Kenwood 0392.

SITUATION WTD—PORTER WORK, WAREhouse or hotel; ref. H. Jourdan. Blvd.9479.

Stenographers, Typists, Etc.

SITUATION WTD—YOUNG MAN; 5 YRS. exp as stenog. 4551 S. Hermitage-av.

SITUATION WTD—EXPERIENCED TYPIST, general office work. Nevada 5554.

Miscellaneous.

SITUATION WTD—YNG. MAN, 25, SINGLE, coll. grad., 1 yr. law, 3 yrs. retail exp., 2 yrs. gen. office and bkkpg., literary ability; prefer advertising or journalism, but will go anywhere or do any work that offers future opportunity or immediate recompense; best references. Address H 584, Tribune.

SITUATION WTD—MAN, COL., WORK ON premises, care for furnace; good refs. Drex. 6979. Walter S. Keyo.

SITUATION WTD—YG. MAN, PART TIME work; have Ford. Address H 406, Tribune.

SITUATION WTD—YNG. MAN, 21, H. S., Scand.; steady work. Address K 491, Tribune.

SITUATION WTD — YG. MAN, EVENING work. Address H 222, Tribune.

Day and Contract Work.

SITUATION WTD — ALL ROUND HANDY man, elec. lt., carpenter work, painting, paperhanging. Lafayette 6066.

SITUATION WTD—PAINTING, DEC., AND calc.; gd. work done cheap. Mohawk 2867.

SITUATION WTD—CARP.; 8 YRS. EXP. 60c hr. LEE, 611 N. Dearborn. Del. 8029.

SITUATION WTD—PAINTING, DECO., IN or outside; paperhg.; good work. Bel. 4131.

SITUATION WTD—PAINTING, DECORATing, reas. Refs. Wentworth 4999, 6 to 8.

SITUATIONS WANTED—FEMALE.

Professions and Trades.

SITUATION WTD—EXP. IN KODAK FINishing. Refs. Address K 154, Tribune.

Domestics and Cooks.

SITUATION WTD—HOUSEWK. NIGHT WK., half, whole days, by week. $8 and $12; home nights; col. Michigan 0038.

GIRL—COL.; FOR HSEWK. OR MAID. CALL Kenwood 7519.

SITUATION WTD—COL., HOUSEWK., HALF days, mornings, by week. Drexel 3865.

SITUATION WTD—HOUSEWK. BY WEEK, stay on place; Col. Kenwood 2400.

SITUATION WTD—MAID, SECOND WORK; will help with sewing; ref. Prospect 0788.

Housekeepers and Caretakers.

SITUATION WTD—HSKPR., 2 CHILDREN; country pref. Address K 329, Tribune.

SITUATION WTD—HSKPR., MOTHERLESS home; no objec. to child. Dorch. 3531.

SITUATION WTD—WORKING HOUSEKPR.; good cook; small Gentile fam. Doug. 2390.

Hotels and Restaurants.

SITUATION WTD—COL. WOMAN, COOK, IN small hotel or club. Atlantic 2998.

SITUATION WTD—COL. CHAMBERMAID, rming. house, clean by day; ref. Hay.3801.

Dressmakers and Seamstresses.

SITUATION WTD—STR., AFT., EV. GOWNS a spec.; remodel. MISS BERT. Ard. 1979.

SITUATION WTD—DRSMKR.; 6 HOUR DAY; children's clothes spec.; $4 day. Edg. 8893.

Nurses and Governesses.

SITUATION WTD—NEAT COL. GIRL, CARE for children. Douglas 2828.

SITUATION WTD — LADY; TAKE CARE children, daytime; refs. Ardmore 1161.

Laundresses and Day Work.

SITUATION WTD — EXP. LAUNDRESS; col.; $3.65; Mon., Wed., Thur., Fri. Victory 4585.

SITUATION WTD—LAUNDRY WORK BY day; help round house. Tri. 6533.

SITUATION WTD—COL. LAUNDRESS, CLNing windows, woodwk., $3.50. Vict. 9075.

Stenographers, Typists, Etc.

SITUATION WTD—A1 SEC.-STENO.; 7 YRS. exp. all off. det.; pleas. personality. Address L 176, Tribune.

SITUATION WTD—SECY-STENO., A-1; 6 yrs. legal and commercial experience; best refs. Del. 2426. Miss Crumrine.

SITUATION WTD—GERMAN, STENOG., AS a typist. Tel. Ardmore 3401.

HOME WORKERS' SERVICES.

DRAPERIES, BED SPREADS, LAMP shades, made to order. Bryson Hotel, Room 511. Ph. Oakland 3320.

WANTED—MALE HELP.

Stores and Offices.

ACCOUNTANT—YOUNG MAN; NO. SIDE manufacturer, for accounting work; answer in own handwriting, state age, nationality, experience, and salary desired. Address T J 470, Tribune.

ADDRESSERS—PEN AND INK; MUST BE good writers. 2d floor, 23 N. Des Plaines-st.

BANK MEN—EXP'D.
We have seevral openings for ambitious men with clearing house, transit, or general banking experience. Call between 9 and 12. THE NATIONAL BANK OF THE REPUBLIC, Room 302, 134 S. La Salle-st.

BILLING CLERK—YOUNG MAN, CAPABLE of running Elliott-Fisher machine; experienced in office detail. Address D A 228, Tribune.

Burroughs Bookkeeper.
We have several openings for experienced Burroughs bookkeeping machine operators. Call between 9 and 12. THE NATIONAL BANK OF THE REPUBLIC, Rm. 302, 134 S. La Salle-st.

CLERK — YOUNG MAN NOW ATTENDING law school, for collection dept; state exp., etc.; salary $30 wk. Address Y K 398, Tribune.

COST SYSTEM MAN—PLEASE STATE IN full what you have worked at and how long; also references; $40 a week to start. Address A L 546, Tribune.

CREDIT MAN.
The financial unit of the General Motors Corp. has openings for an ambitious credit man, 24 to 30, who is more interested in the future than immediate salary. Should have 2 to 3 yrs. college training and 2 or 3 yrs. experience as assistant credit manager or collection manager of a mercantile concern. Reply by letter only, stating fully age, education, past exp., employers and why you believe you would fit into our organization. Address D A 455, Tribune.

FOLDERS — 2D FLOOR, 23 N. DES Plaines-st.

HAT SALESMEN.
Also to sell men's furnishings, for Saturday work. 6455 S. Halsted-st.

MAN—CLEAN CUT, NOT OVER 25 YRS. old; prefer one with experience in building management, collecting rents, repairs, etc., but not essential; excellent opportunity for right party. State age, salary, and experience. Address B S 56, Tribune.

MAN—YOUNG; SHOE SALESMAN, WITH 1 year exp., to manage store. 1362 E. 63d.

MAN—YOUNG, MARRIED, FOR GENERAL office detail work. Complete high school education, knowledge of bookkeeping required. Good opportunity for advancement to one possessing ability. South Side. Answering, to receive consideration, must give full details of education, qualifications, and experience. Address C A 337, Tribune.

MAN—YOUNG, 18 OR 19 YEARS OF AGE, by a large American Fire Insurance company; preferably high school graduate; good prospects for advancement; previous business experience not necessary. Address C A 342, Tribune.

NIGHT CLERK.
N. S. apt. hotel. Duties consist of switchboard, elevator, and some typing. Must be neat and come well recommended. 25-35 years. $110. Address C A 360, Tribune.

SALESMEN
for men's hats and furnishings; Saturday extra. Apply supt.'s office, 5th floor. LEITER BLDG. STORES.

SALESMAN—FURNITURE, EXPERIENCED, 40, manage a "Schlach" business on S. Halsted-st. Must be willing worker. Address A K 568, Tribune.

SALESMAN—FOR NEW STORE; EXPERIence unnecessary. Mr. Coombs, 341 E. Garfield-blvd.

SALESMAN—SHOES; EXP.; STEADY. 1509 Milwaukee-av.

SHOE SALESMEN.
Experienced; steady position. MALING BROS. 1256 Milwaukee-av., 3218 Lincoln-av., 6256 S. Halsted.

SHOE SALESMEN.
Experienced. GROSSMAN SHOE STORE, 3222 Lincoln-av.

SHOE SALESMEN.
EXPERIENCED. APPLY 911 E. 63D-ST.

SHOE SALESMEN—EXPERIENCED. APPLY at once. Grossman Shoe Co., 1380 Milwaukee-av.

SHOE SALESMEN—[2] EXPERIENCED REtail. Permanent position. DAEMICKE BOOT SHOP, 1307 E. 63d-st.

SHOE SALESMEN—EXPERIENCED. H. Friend & Son, 32 S. State-st.

SHOP CLERK.
Steady work; one with 4 or 5 years' experience. MARCO MFG. CO., 1801 Winnemac.

SODA MEN—EXPERIENCED. FRED HARvey, Drug Dept., Union Station.

STENOGRAPHER.
Young man in engineering office of near South Side manufacturing company for stenographic and engineering clerical work. Give age, nationality, education, experience, starting salary desired, and phone number. Opportunity to become clerical assistant to sales engineer. Address C N 192, Tribune.

STENOGRAPHER - TYPIST - CORRESPONdent—Experienced in printing, engraving, paper or greeting card business; excellent opportunity for progressive young man. Master Craft Pub. Co., 2218 N. Racine.

STENOGRAPHER — RAILWAY EXPERIence; state age, experience, and salary. Address A K 558, Tribune.

STORES CLERK—FOR COMMISSARY, AGE about 30. Address O M 560, Tribune.

WANTED.
A young man, about 25 years of age, for research and statistical position in advertising department of newspaper. Prefer man who has had experience in compiling data [charts, graphs, etc.] used in sales promotion work.
Must have insight, initiative and sufficient knowledge of sales work to distinguish usable material.
Newly created position and excellent opportunity for man able to meet requirements.
You must be clean cut and present good appearance to qualify. Starting salary about $35 a week. Address Y K 395, Tribune.

Executives and Managers.

SALES DIRECTOR.
Must be a real executive—for a large, well established South Side subdivider. We are recognized as one of Chicago's largest real estate operators. We are held in high esteem by the Chicago Real Estate Board for our fair dealings with our clients. For this reason the man we select for our Director of Sales must have a reputation for honesty as well as ability. An offer like this does not appear every day.
Write fully for an interview. Your answer will be answered and treated strictly confidential.
Address N M 566, Tribune.

RUG AND DRAPERY BUYER—IN LARGE MIDDLE WEST CITY; ACCUSTOMED TO HIGH GRADE INSTALLMENT TRADE; MUST BE AGGRESSIVE AND HAVE PLENTY OF INITIATIVE AND UNDERSTAND ORIENTAL AND DOMESTIC RUGS AND DRAPERIES THOROUGHLY; GIVE EXPERIENCE AND REFERENCES WITH APPLICATION. ADDRESS A L 48, TRIBUNE.

SALES EXECUTIVES
For department heads in large real estate organization. Do not want men who are earning more than $10,000 per year, in past or present position; must be willing to spend 30 days in field before taking charge of sales force. Will pay salary at once while learning; give complete business history and amount of past earnings. Address S S 56, Tribune.

SUPERINTENDENT — WITH WELL ESTABLISHED, SET UP PAPER BOX FACTORY. GOOD OPPORTUNITY. ADDRESS C K 336, TRIBUNE.

ESTIMATOR—PRINTING, EXPERIENCED on large catalogues and commercial work; good opportunity for high class man. Address A P 539, Tribune.

Boys—Office and Factory.

BOYS—TEN.
16 to 18 years.
Light factory work.
Duro Metal Products Co.,
2649 N. Kildare-av.

BOY
for filing, 18 to 20 years of age, with some office experience. Address C G 140, Tribune.

MAN—BY COLLECTION AGENCY OF A high standing; an outside man to make and continue contracts with clients; experience in mercantile collection field admissible but not essential; test is personality, sales ability, and acquaintance with credit men in mercantile and industrial line; substantial salary and bright future open to right man; answer giving full particulars. Address T J 486, Tribune.

BOY—AFTERNOONS AND SATURDAYS, stock work and errands; 16 yrs. or over; $7.50 wk. Osborn Bros., 223 W. Jackson-blvd.

BOY — IN DRUG STORE; EXPERIENCED preferred. 2780 Lincoln-av.

MANAGER LUNCH ROOM.
Man with executive ability, large chain concern; must be a business getter; wonderful opportunity to the right one; salary and bonus. Address D C 352, Tribune.

OFFICE BOYS.
Past 17 years of age. Apply employment department at 4100 S. Kedzie-av.
C-R-A-N-E,
Plumbing and Heating Materials
Within Reach of All.

Professions and Trades.

AIR BAG BUILDER — MUST BE EXP. Bauer Tire & Rubber Co., 147th-st. and Page-av., Harvey, Ill.

ARCHITECTURAL SUPT.
Thoroughly experienced on hotels and apts. Must have good record; fine opportunity for man who can prove his worth. Call Monday. Gallagher, Rm. 1600, 134 N. La Salle-st.

Architectural Draftsman.
Must be high grade man, experienced on classical details; good salary; permanent. B. LEO STEIF & CO., 307 N. Michigan.

Architectural Draftsmen.
5, first class; only those familiar with Chicago apartment building ordinances. Roy E. France & Co., Rm. 1415, 155 N. Clark.

ARTIST—LETTERING AND DESIGN: MUST be good, also fast and reliable; bring samples. Apply after 1 p. m. Sat., Room 1735 Lytton Bldg., 14 E. Jackson.

ATTORNEY.
Experienced in chancery and probate law; state age, experience, and salary. Address A L 523, Tribune.

BAND BUILDER—MUST BE EXP. BAUER Tire & Rubber Co., 147th-st. and Page-av., Harvey, Ill.

BOOKBINDING AND CASE MAKING MAN—Young; some experience. BARRETT BINDERY CO., 1328 W. Monroe-st.

BRICKLAYER FOREMAN.
State salary and experience. Address D C 68, Tribune.

WANTED—MALE HELP.

Professions and Trades.

ATTENTION,
AUTO BODY BUILDERS.
We have openings for experienced metal finishers and acetylene welders on closed bodies.
Good piece work prices and steady work.
Apply, write or wire,
Supervisor of Labor,
THE STUDEBAKER CORP.,
South Bend, Ind.

BUSHELMEN—EXPERIENCED. APPLY AT once. 410 S. Wabash.

CARPENTER FOREMEN—3, GOOD, COMPEtent; steady work. Apply Room 1025, 127 N. Dearborn-st.

CARVERS, SPINDLE,
experienced on parlor frames; good wages; steady employment. HOLLATZ BROS. CO., 2315 Grand-av.

CHAUFFEURS.
EXPERIENCED TAXICAB MEN. EX-YELLOW AND OTHERS. Business very good. Big bookings for willing, steady workers. Apply at once. YELLOW CAB CO., 57 E. 21st-st.

CHAUFFEUR—TRUCK.
Experienced, to live on farm close to Chicago; 6 room house, milk, coal, hog, and garden space furnished free; salary $25 per week. In reply give past experience, references, and phone. Address C N 200, Tribune.

CUTTER — EXPERIENCED CUTTER AND pattern maker and marking. Address C B 38, Tribune.

DIEMAKER—MUST BE FIRST CLASS. SUPERIOR TOOL WORKS, 12 S. Clinton-st.

DETAILERS AND CHECKERS FOR STRUCtural steel, mill and office building construction. First class and experienced men only desiring to make position permanent need apply. For consideration advise experience, salary, date available, age and if married. Submit samples of work if convenient. Lukens Steel Co., P. O. Box 320, New Orleans, La.

DRAFTSMEN — HAVING SOUND MECHANICAL TRAINING. MUST BE CAPABLE OF WORKING OUT THE ORIGINAL DESIGNS ON MECHANICAL DEVICES. LOCATION MILWAUKEE. ADDRESS A L 7, TRIBUNE.

ELECTRICAL DESIGNER.
TEMPORARY POSITION. SHOULD BE THOROUGHLY EXPERIENCED ON INDUSTRIAL PLANT ELECTRIC LIGHT AND POWER LAYOUT WORK. PLEASE STATE IN FIRST LETTER EXPERIENCE, REFERENCES, AND SALARY EXPECTED.
Address Electrical Engineer,
P. O. BOX AA, PEORIA, ILL.

ENGINEER—WITH EXPER. IN COMBUStion, to open Chicago office. Address H 585, Tribune.

ENGRAVERS—TO CUT STEEL STAMPS and dies. Louis Windt, 1300 N. Lawndale.

GORDON PRESSMAN—TO MAKE READY and feed; state salary and experience. Address C N 190, Tribune.

GORDON FEEDERS—JOHN BAUMGARTH Co., 1219 W. Washington-blvd.

HOT BOLT AND HOT NUT MAKERS—Steady work. Foster Bolt and Nut Mfg. Co., 6249 W. 65th-st.

JEWELER — PLATINUM; STEADY POSItion; state salary and reference. Meyer Jewelry Co., Kansas City, Mo.

LATHE HANDS, 2, EXPERIENCED. APPLY Chicago Pump Co., 2336 Wolfram-st., near Western and Diversey.

LAUNDRY ENGINEER — EXPERIENCED, with license. 4545 N. Clark.

LEATHER WORKERS — EXPERIENCED; must have knowledge of handling imported leather on highest quality novelties; attractive piecework proposition; will pay round trip transportation for interview if you can qualify; must be experienced; no others need apply. Elgin Clock Co., Elgin, Ill.

LEATHER GOLD STAMPING MACHINE OPerator—Experienced; must know how to set up work. Also experienced skiving machine tarer. Will pay round trip fare for interview if qualified. Apply Elgin Car Co., Elgin, Ill.

LINOTYPE OPERATORS — EXPERIENCED on book and catalog work, steady positions; union. Apply at once. W. B. CONKEY CO., Hammond, Ind.

LINOTYPE OPERATOR-MACHINIST — BY July 31, 4,000 ems; country weekly; give qualifications and salary expected. La Grange Standard, La Grange, Ind.

LITHOGRAPHIC ARTISTS—CRAYON, STIPple, or process, in first class establishment in the east. Address A L 22, Tribune.

MACHINIST — FIRST CLASS; MUST BE able to run any machine in general job shop, including screw machine setup. Call before 4 p. m., Korsen Mfg. Co., 2359 W. Grand-av.

MACHINIST.
All around man for floor work. Apply 8440 Lowe-av.

MAN—EXPERIENCE UNNECESSARY, FOR tire shop; good wages; steady work if you qualify. 1743 Roosevelt-rd.

MECHANIC,
experienced on motor truck, 60 hour week. 75c per hr. Apply rear of 1025 Madison-st. F. Landon Cartage Co. Ask for Jeff.

MECHANIC — AUTO, A1; GOOD PAY; steady work. Bring tools, ready for work. 315 Locust-st.

MECHANICAL ENGINEERS — TECHNICAL graduate, with at least 2 years' plant maintenance experience. Address T N 92, Tribune.

MECHANIC—FORD SERVICE STATION MAN for authorized dealer; apply Supt. GEO. E. SHERMAN CO., 1725 W. Division-st.

MECHANICS — TRUCK, A-1. APPLY 2004 Diversey-blvd.

MILLWORK ESTIMATOR—WHO CAN TAKE measurements and bill into mill. Calumet Sash and Door Co., Gary, Ind.

NET STRINGERS—THREE, EXPER.; LAKE Gill. Apply to the National Net and Twine Co., 843 W. Washington-blvd. Hay. 7306.

OPERATORS — BED MAchine No. 5 and No. 6 and No. 7, experienced on women's shoes. I. GROSSMAN, INC., 625 W. Jackson-blvd.

OPERATOR
for Warner and Swasey 2-A turret lathe. BARCO MFG. CO., 1801 Winnemac.

OPERATOR — 1ST CLASS, EXPERIENCED on Cleveland and Gridley single spindle automatic screw machine. Night shift. 4914 Lincoln-av.

OPERATORS—HAND SCREW MACHINE, brass finishings. DOLE VALVE CO., 1922 Carroll-av.

OSTEOPATH—LICENSED, AND M. D., AS director and physician in charge Wyoming Mineral Hot Baths institution. Address G 540, Tribune.

PACKER—EXP'D, ONE ABLE TO ADDRESS cases and take charge of shipping room. Apply Mintz & Co., Inc., 3216 E. 92nd-st.

PAPER CUTTERS—GIVE FULL PARTICUlars. Address C E 539, Tribune.

PATTERN MAKERS—WOOD, $1.25 PER HR. 119 S. Throop-st.

PLASTERERS.
Davis-st. and Hinman-av., Evanston, Ill.

PLASTERERS.
Cornice hands.
Rush and Pearson-sts.

PLASTERERS — 633 DEMING-PL. Palisade 4730.

PLASTERERS—55TH AND HYDE PARK-BLVD.

PLUMBER—WITH STATE LICENSE; STATE age, experience, and salary in first letter. Address A L 19, Tribune.

SHEET METAL WORKER.
One capable of taking charge of a few men; must be industrious, reliable and able to read blueprints; fine opportunity for the right man; state age, experience, giving three references. Address C A 339, Tribune.

SHOE OPERATOR.
Lasting Room Crowner.
GOOD OPENING FOR CROWNER IN LASTING ROOM. MUST BE THOROUGHLY EXPERIENCED ON MEN'S HIGH GRADE SHOES. APPLY AT ONCE.
SELZ, SCHWAB & CO.,
514 W. Superior-st.

SHOEMAKER—ALL AROUND, AT ONCE; one who can operate Goodyear stitcher; steady position; salary $25 per week. Apply to The Albert Carlson Shoe Co., Princeton, Ill.

Special Machine Designer.
Practical man, woodworking machinery exp. desirable; give age, exp., salary desired. Address T N 392, Tribune.

STRUCTURAL LAYERS-OUT, FITTERS AND inspectors. Apply Insley Manufacturing Co., Indianapolis, Ind.

TIRE BUILDERS,
Experienced. Inland Rubber Co., 27th and La Salle-st.

YOUNG MEN—FOR MACHINE SHOP WORK; experiance not necessary; can also use screw machine operators. Apply H. M. Harper Co., 1328 Sherman-av., Evanston.

600 Lb. Steam Hammer Men
for brass forging; night and day shift. Harvey Metal Corporation, 74th and S. Ashland.

Pharmacists.

APPRENTICE PHARMACIST—2 OR 3 YRS.' exp.; fountain exp. necessary. Meyer Drug Store, 11 Calendar-av. Ph. La Grange 21.

DRUG APPRENTICE—EXPD., AT ONCE. 339 W. Division-st., cor. Orleans.

DRUG CLERK—ASSISTANT, REGISTERED; references. 6734 Stony Island.

WANTED—MALE HELP.

Pharmacists.

PHARMACIST—REGISTERED, YOUNG MAN, hustler. Elegant opportunity. Refs. Kedzie 1027. 4001 W. Lake-st.

PHARMACIST—FULL REGISTERED. CALL Wabash 9189.

Registered or Assistant
Pharmacist, young man, for high class store; A-1 references. Address C N 182, Tribune.

Salesmen, Solicitors, Etc.

A SALARY!
A COMMISSION!!
A BONUS!!!
—and the easiest to sell properties in the whole Chicago district make our men the highest paid and happiest force in the realty field. A brand new contest, just starting, between two divisions in our organization, will pay the winners hundreds and hundreds of dollars in extra prize money during the next six weeks.
Each division needs additional salesmen and saleswomen to handle the mass of live leads brought to them by our heavy, sustained advertising. Here's your opportunity. Experience isn't necessary. We'll train you to become an expert.
We offer only the best available properties on the North Shore. Our sales force is given every co-operation. We supply automobiles, chauffeurs, and every helpful aid to selling.
Just opening new subdivision located in Wilmette on the North Shore Lines with station right on property. Easy to sell, big commissions, rapid advancement sure. See the
SALES MANAGER,
UNITED REALTY CO.,
Suite 337. 111 W. Washington-st.

A-1 SALESMEN.
Would You Like to Sell Property Featuring
100 trains a day to the loop.
3 stations on property now.
35 minute ride to the loop.
$500,000 worth of development now.
Two schools on the property; 2 great state highways front this property. Plenty of good leads for live wire salesmen.
A large advertising campaign about to begin
ANTON VENDLEY & CO.,
2137 S. 48TH-AV.
CICERO, ILL. LAWNDALE 7630.

ADVERTISING SALESMEN.
The travel bureau div. of Kardex Rand Sales Corp. has an opening for a highly specialized publicity and advertising salesman, who knows Chicago. This work requires a man of intelligence, poise, and integrity, who has vision and creative sales ability and can prove it. The clients are chiefly railroads, steamship lines, and leading hotels; the remuneration is on a commission basis, but a liberal one; the position permanent, with every opportunity for managerial promotion. See MR. SHEALS, 214 W. Monroe-st.

An Unusual Opportunity.
We want live wire young men to qualify as salesmen in advertising crew; good pay from the start; automobiles furnished. Apply at 4525 Broadway and 4350 W. Madison-st.

ASST. BRANCH MANAGERS.
Large international organization, leaders in their specific line, have unusual opening for 2 wide awake salesmen of caliber as assistant managers in their Chicago South Side sales force, to handle the field end of the business; the men we will select must be individuals of proven ability, conversant with the training and supervising of men, general sales promotion work, and must furnish credentials that will stand the strictest investigation; salary plus overwriting on office sales and car expenses; this is not real estate. See Mr. Miller, Rm. 276, McJunkin Bldg., 4554 Broadway.

ATTENTION!
Big Money for Live Wires.
I have a wonderful opportunity for 5 live wire men who are willing to work and make big money selling the finest summer resort property in Northern Illinois, on chain of lakes, only 1½ hours from Chicago. After you see it, you will agree with me. Leads and transportation furnished. Big commissions. See me at once. Open evenings, 7 to 9 o'clock. A. B. RAND, 5246 N. Clark-st. Phone Longbeach 7145.

AUTOMOBILE SALESMEN.
An old established distributor for two popular 6 cylinder cars has openings for 2 high grade men. Auto experience not necessary. Men who have sold stocks, bonds or typewriters may qualify. Full co-operation given. Salary and commission. For appointment phone Mr. Durham, Austin 0511.

AUTO SPECIALTY
Salesman to sell 2 highly advertised big selling items to jobbers and dealers. Should have own late model touring car. Permanent position. Commission on all reorders. Hard working salesman will make big money. Call Monday. Mr. Brimm, 3035 W. Grand.

Automobile Salesmen.
Want 2 high grade men to sell Peerless automobiles. Uptown Peerless Co., 6101 N. Clark-st.

AUTOMOBILE SALESMEN—TO SELL THE new Overland Whippet and Willys Knight; 40,000 sold in two weeks; experienced salesmen. Roberts Motor Sales, 6050 Cottage Grove.

AUTOMOBILE SALESMAN — FOR OUR used car department. Wonderful opportunity for one who is not afraid to work. Ask for Mr. Hill, 4400 Madison-st.

CLOTHING SALESMAN
To cover Western Illinois and Eastern Iowa, high grade line rain clothing and work clothing. Drawing account and commission. State qualifications. Address A L 513, Tribune.

CREW MANAGERS—COMPETENT TO ORganize and manage out of town force; salary and commission. Phone State 2343, ask for Mr. Benson.

GREEK MEN!!
Can you read and write Greek?
Do you want to get in the business world?
Do you want to have a dignified position?
Do you want to acquire a splendid education?
Do you want to be one of the big money makers?
Of course you do, but let's do something about it.
MY PROPOSITION
is that which you have been waiting for. Yes! I will pay your
EXPENSES & COMMISSIONS
I'll teach you how to do bigger and better things, and if you will do your part you will become one of those boys that you admire and wish you were he. Come in and I will tell you the secret of their success. They started just as you will and climbed to the top just as you will.
ANTON BROTSOS,
111 W. Washington-st.,
Call between 3:00 and 7:00 P. M.

INSURANCE SALESMEN.
I want 5 men living west, northwest, Cicero, Berwyn, now selling debit insurance and are anxious to make a connection where you can sell all kinds of insurance and learn the real estate business at the same time. LIVE LEADS.
RELIANCE REALTY CO.,
2137 S. Cicero-av.,
Room 4.

JEWISH SALESMEN,
FULL OR PART TIME.
Salary, bonus and commission; must have 10 Jewish salesmen at once to call on leads and to fill vacancies in our fast growing organization to sell our Westchester "L" extension properties. If you can qualify we will put you in a position where you should make $100 per week. Apply at once.
SHEKLETON BROS.,
Rm. 416, 160 N. La Salle-st.

MAN AROUND THIRTY FOR SALES SERVICE.
Fair education; good appearance; reliable; reference essential. Ideal conditions; good opportunity for advancement. $30.00 per week to start. Call 9:30 to 11. Personal interview only. Ask for MR. BUDWORTH, Room 826, State and Lake Bldg.

MANAGERS.
Men who are capable of handling salesmen. We have a real proposition for you to work as a manager in our dealers' stores. Real leads and co-operation for full information. Call today at 1 o'clock sharp and ask for general salesmanager.
Cusack Home Utilities Co.,
360 N. Michigan-av. Room 202.

MEMBERSHIP SALESMEN
An unusual hookup for golf membership man. An exclusive deal. A real opportunity for right party. Gentile. Address B H 220, Tribune.

MEN TO SOLICIT AND COLLECT LIFE INSURANCE
Between the ages of 25 and 40. Excellent opportunity for advancement. Guaranteed salary and commission.
Apply John Hancock Mutual Life Ins. Co., 10829 S. Michigan-av.

MEN — NEW DISCOVERY; ASTONISHING; needed by EVERYBODY; $15 to $25 daily. R. 406, 39 W. Adams, 9 to 11. BIG MONEY.

NEW YORK LIFE INS. CO.
For the best agency contract, with greatest life insurance company, see Mr. Mackay or Mr. Hanley, 343 S. Dearborn-st., Suite 510.

ONE
Salesmanager and a few capable salesmen.
NOT SUBDIVISIONS.
Large earnings immediately for those who qualify. Call today before 5 P. M. See Mr. Glatt.
GLATT & PRICE,
6827 Stony Island-av. Dorchester 8800.

POLISH SALESMAN.
Previous experience not absolutely necessary. Unusual and very fine opening for some one who wants to work and is willing to learn. Fine chance for rapid advancement. Apply CABLE PIANO CO., 301 S. Wabash-av. Ask for Mr. Dowd.

ROOFING AGENT.
Man who can bring in work can get good comm. and interest in business; give phone. Address H 596, Tribune.

SALESMEN—FOR NEW STORE, WITH OR without experience. 331 E. Garfield-blvd. See MR. COOMBS.

SALESMEN—CLOTHING; EXP. APPLY AT once. 410 S. Wabash.

WANTED—MALE HELP.

Salesmen, Solicitors, Etc.

SALESMEN.
Five men, willing workers, who need to make $1,000 by October 1st, to sell the most attractive subdivision on the South Side; all improvements in, ready for building; 30 min. to the loop; splendid cooperation and leads; a real opportunity. See me personally, 10 to 2 p. m. L. D. Kirkpatrick, 160 N. La Salle-st., Room 922.

SALES MANAGER,
SALESWOMEN.
I am opening a new department and need a live sales manager and 5 sales women to assist me in selling property in a live section under a new plan. Your prospects are insured. You can sell Insurance, Brokerage, and Subdivision. Live leads. Top commis.
RELIANCE REALTY CO.,
2137 S. Cicero-av.,
Room 4.

SALESMEN,
FULL OR PART TIME.
Why waste your time on a dead proposition or sit in an office when you can work on a live one? We have a plan of selling where your prospect is insured. Insurance brokerage, acres and SUBDIVISION. Top commission. LIVE LEADS.
RELIANCE REALTY CO.,
2137 S. Cicero-av.,
Room 4.

SALES ORGANIZER—BRUSH MANUFACturer, selling direct to factories, institutions and general industry, wishes to engage an experienced sales organizer for the middle west. Percentage basis. Must be able to furnish best of references. Address P. O. Box 14, Hartford, Conn.

SALESMAN — WITH WELL ESTABLISHED, SET UP PAPER BOX FACTORY. MUST BE EXPERIENCED. GOOD SALARY; PERMANENT POSITION. ADDRESS C K 338, TRIBUNE.

SALESMEN WANTED.
We need 5 real salesmen with radio experience, to work behind appointed distributors in various territories. Applicants must have knowledge of radio with real sales ability and willing to work. To such men permanent positions are offered by a growing national manufacturer. Apply by letter or in person.
Neutrowound Radio Mfg. Co., Homewood, Ill.

SALES DEPARTMENT.
Large Milwaukee Corporation has opportunity for Branch Managers, salesmen, and bookkeepers. No application considered unless full information given in first letter as to experience and qualifications; also state age, nationality, and salary expected. Replies confidential. Address Department "E", P. O. Box 1573, Milwaukee, Wis.

SALESMEN.
We must have 3 men immediately. Will pay liberally. Our big drive is on. You should make $25 a day and make it every day. Call between 10 a. m. and 4 p. m. TOURISTS' MOTOR SERVICE, 2300 S. Michigan-av. Victory 3400.

Salesmen—Hudson-Essex.
To experienced automobile salesmen. Real workers who can prove results. To these men we can offer a fine proposition. See MR. HENDERSON, 9 to 11 a. m. only. 7141 Wentworth-av. HUDSON MOTOR CO. OF ILLINOIS.

SALESMEN—CAN USE A FEW GOOD GERman speaking men. The men we want should be energetic, willing and able, not less than 25 yrs. of age, and must have been at least 2 yrs. in Chicago. Full or part time. No exp. nec. Will teach you our business and assure you promotion if you qualify. See MR. HUMBERT, Rm. 826, 30 N. La Salle.

SALESMEN,
with or without previous selling experience, to sell residential lots adjoining the builtup sections of Evanston. A splendid chance for a man to make big money. Call on the Main Floor, 5531 N. Clark-st.

SALESMEN—WITH FOLLOWING AMONG department stores, dry goods stores, and notion jobbers. To represent spool silk manufacturer in Chicago district of the country. Write, giving details. All correspondence held strictly confidential. Address A K 50, Tribune.

SALESMEN—AUTOMOBILE; IF YOU HAVE a desire to sell automobiles, we have enough live prospects for one or two hustlers. We can assure immediate income. Ask for G. C. Brustman, Wheeler Motor Co., 900 S. Fifth-av., Maywood.

SALESMEN.
Liberal commission, bonus, and free vacation trip to salesmen who produce. We will put on 5 more on this basis. Suite 1016 State-Lake Bldg.

SALESMAN—TO REPRESENT DETROIT manufacturer; preferably one experienced in selling advertising tire covers to automobile dealers. Tell all about yourself in first letter. Detroit Cover Co., 1578 Wellington-av., Detroit, Mich.

SALESMEN — EXPERIENCED; AN OLD manufacturing company selling now to 2,000 wholesale and hardware jobbers a national brand of all kinds of polishes. Ph. Del. 2678. Mr. Meltzer.

SALESMEN — GO-GETTERS WITH TACT and ability, to interview banks, doctors, and merchants on road; no selling; unless your time is worth more than $100 per week do not apply. 327 S. La Salle-st., Room 632.

SALESMEN—EXPERIENCED, WHO HAVE sold electric refrigerators, oil burners, washing machines etc., to sell a high class home and industrial unit; average man can earn $100 per week. Address A K 43, Tribune.

SALESMEN—WITH AUTO TO CALL ON REtail grocers, delicatessens and drug stores, with sandwich spread; unusual opportunity. See Mr. KIDD, 220 W. Huron-st.

SALESMEN — TO SELL LADIES' COTTON and woolen dresses; also house frocks; Michigan, Indiana, Kansas, Missouri; commission. Address C B 40, Tribune.

SALESMAN—ONE THAT CAN SELL LUBRIcating oil; one that has experience preferred; good opportunity for the right man. Elder Oil Co., 546 W. 80th-st.

SALES MANAGER—FOR BILLION DOLLAR industrial real estate proposition; also 3 salesmen. 820 Westminster Bldg., 110 S. Dearborn-st.

SALESMEN—REAL ESTATE; EXP.; OLD estab. W. Side office; unusual inducement to right man. No subdiv. work; general line. Address D C 72, Tribune.

SALESMEN — HIGH CLASS MEN, NEW field; no competition; big money; leads furnished. Call 2802 N. Kedzie, 3-5, 7-8 p. m.

SALESMAN—GARAGE EXPERIENCE, GOOD proposition. Joseph Pondelik Jr. Const. Co., 2427 S. 52d-av., Cicero. Cicero 97.

SALESMEN—EXPERIENC'D LADIES' HAND bags. State particulars in reply. Address C K 331, Tribune.

SALESMAN—TO SELL INSURANCE; SALary and commission to live party. Call Harrison 0277.

SALESMAN—LIVE WIRE; EXPERIENCED for used cars. Good pay. 6104 Cot. Grove.

SHEKLETON BROTHERS
Westchester "L" Properties.
Salary, Bonus, and Comm.
1. Right at the Harrison-st. L station.
2. All improvements now in.
3. 17 apt. bldgs. actually under construction on the property we are asking you to sell.
4. Investors of 4 months ago have actually made over 100% profit on their cash invested.
5. No other company in the city is now selling property with the above advantages.
6. We are at the gateway to Westchester and our property is the first to develop.
7. Our salary, commission, and bonus will enable you to make big money.
8. We want you to compare our property with others'. You want to sell the best and give your customers the most for their money.
9. Sell your customers where there is a real building program and they will be satisfied.
10. We furnish leads and the best of cooperation, that is why our organization is making big money all the time.
RM. 416, 160 N. LA SALLE.

SPECIALTY SALESMAN
with car, to sell 2 specialties to automotive accessory dealers. Call Saturday, Rm. 834, 326 W. Madison-st.

STOCK SALESMEN.
A company established in 1917 that has earned better than 226% per year on its original capital has increased its capital stock for expansion purposes and can use five more experienced stock salesmen to work in Michigan.
The directorate comprises many leading business executives throughout the state whose influence and prestige is very far reaching.
Direct inquiries for the company's stock furnished; references exchanged; Gentiles.
Address A. H. W., Asst. Organization Director, 1201 Penobscot Bldg., Detroit, Mich.

Suit and O'Coat, $29.50.
Or 2 suits, $29.50. Not working suits, but dress and business suits. Your commission is $5 and $6.50 on each sale; exp. not necessary. Call all week. TRIED AND TRUE TAILORS, INC., 219 W. 75th-st., Chicago.

WANTED—MALE HELP.

Salesmen, Solicitors, Etc.

TRAVELER—TO CARRY AS SIDE LINE hand made metallic flowers; only competent and energetic salesmen need apply; liberal commission. Address C D 161, Tribune.

TRAVELING SALESMAN—TO REPRESENT GROWING TRADE JOURNAL; SPLENDID OPPORTUNITY FOR AMBITIOUS YOUNG MAN; REFERENCES REQUIRED. ADDRESS A L 547, TRIBUNE.

WASHING MACHINE SALESMEN.
Maytag is going over big. If you want the best proposition in the Washing Machine business see Mr. Allison, room 902, 337 W. Madison-st.

Miscellaneous.

COOPED UP MEN,
WITH OR WITHOUT EXPERIENCE, who can work outside 6 days a week.
Summer and Winter,
A position for active, bright, willing workers past the age of 22 years, who want work that offers a future and an opportunity to earn more than the average weekly pay of $35; no washing or repairing; free driving instruction. Openings now on the north, south, west, and northwest side. Apply at 4842 N. Crawford-av.
YELLOW CAB CO., 57 E. 21st-st.

USHERS.
10 neat appearing young men, 18-22 years of age, height 5 ft. 6 in.-5 ft. 9. Evenings only. High school and college students with military training preferred. Apply 11:30 a. m. Senate Theater, Kedzie and Madison.

SUPERINTENDENT OR FOREMAN — OF large plant on S. W. Side, who wants to make some real money in spare time; no selling; very high grade proposition to the right man; in reply give phone and state your qualifications; strictly confidential. Address S C 172, Tribune.

SPARE TIME.
You can utilize your spare time in what I have to do without interfering with your present employment. This is the way I started. Ask for MR. NEALIS, Rm. 348, 29 S. La Salle-st., 9 a. m. to 8 p. m.

RELIGIOUS WORK.
College graduate, 25-40 years of age, for definite Christian service, with opportunity for rapid promotion to one qualified. State age and experience, giving phone. Address S M 457, Tribune.

CLERK.
Special work, not clerical; must be neat appearing, between 25-35 years of age; $36 per week. Apply 826 State-Lake Bldg., between 9-11 a. m.

WASHROOM FOREMAN—ONE WHO IS EXperienced in strictly production work; must be able to handle colored help and get results. Married man preferred. Wonderful opportunity for right man. Morgan Laundry Service, 2330 Prairie-av.

MAN—TO TAKE CARE THREE SADDLE horses; Iowa town; only thorough horseman need apply; good references required; give phone number for personal interview next week. Address A L 29, Tribune.

MEN—BET. AGES 25-40, FOR OUTSIDE work; no selling; must be neat appearing and live on S. or S. W. Side. Apply 9-12, 6334 S. Ashland.

CHAUFFEUR—MAN WITH SOME EXPERIence, to handle family ice truck; must have references. Call at 17 W. 119th-st., Sun. between 10 and 12 a. m.

MEN—NOW EMPLOYED; OVER 25 YEARS old; all parts of city; part time; approach and appointment work; no selling; good pay. Address A L 134, Tribune.

STUDENTS—WE HAVE OPENINGS FOR A few more students on our force; salary, tuition and bonus. Call 542 S. Dearborn, Rm. 1409.

MAN—COURTEOUS, MIDDLE AGED, FOR dr.'s office; a home and salary. In answering give full particulars. Address C E 537, Tribune.

MEN—EXP., TO DISTRIBUTE CIRCULARS; $3.40 a day; steady work; pay every night, 6:45 a. m. 1621 W. Chicago-av., rear.

MAN—DISTRIBUTING CARDS. Address H 335, Tribune.

Employment Agencies.

ENGINEERS.

Chief Draft., heavy mach., East	Open
Mech. Constr. Engr., travel	$200, exp.
Struct. Designer, steel and concr.	$240
Instr. Man, R. R. track layout	$185
Struct. Det., check, shop exp.	$250-$275
Jr. Mech. Engr., acctg. exp.	$150-$175
Estimator, Mech., exp. piping	$175
Inspectors, asphalt paving	$200, exp.
Mech. Designer, heating, ventilating, bldg. exp.	$300-$350

ASSOCIATION EMP., INC.,
OPERATED BY
American Assn. of Engrs.,
63 E. ADAMS.

DRILL PRESS	58c	AUTO MCHNC.	$4[illegible]
Millwright	80c	Auto mech. hlpr.	$2[illegible]
Arc Welder	75c	Garage boy	$1[illegible]
Pntr. hlpr.	$22, b.	Bldg. janitor	$2[illegible]
Upholsterer	$30	Fry cook	$120, b. n.
Machinist	80c	Food checker	$85, b.
Engr., 8 hrs.	$155	Waiter	$2[illegible]

BUSCH AGENCY, 184 W. Washington-st.

All Kinds of Gar. Jobs Open.
We are open all day today.
CHICAGO GARAGE OWNERS' EXCHANGE,
309 S. La Salle-st. Room 101.

COST ACCOUNTANT—MFG. EXP., A1 FIRM, $175; TYPIST-CLK., age 21-23, Prot., $110; LEDGER CLK., $100; 3 OFFICE BOYS, age 17, $60. AMERICAN RAILWAY BUREAU, 11 S. LA SALLE-ST., SUITE 1139.

JOBS FOR ALL.
Abbott Emp., 30 N. Wells-st.

SALESMEN ONLY—
Experienced salesmen invited to call.
SALESMEN'S SERVICE ASSOCIATION.
Room 6, 309 S. La Salle.

CASHIER, SINGLE, OUT OF CITY ... $125
STOCK AND SHIPPING ROOM ... $100
OCCUPATIONAL,
20 W. JACKSON. RM. 1409.

MARRIED COUPLE, PRIV., $200 R. B. Cook, roadhs., $155. Waiter, $70 r. b. Dishwasher, $70, r.b. Jensen, 118 N. La Salle.

GENERAL OFFICE CLERKS—$75 TO $130. THE ASSOCIATED SERVICE, 5 North La Salle-st.

ENGINEER ... $40 | HANDYMEN ... 60c
Riveters ... 60c | Machinist ... 85c
LOOP EMP., 160 N. WELLS, R. 505.

STRUCTURAL CHECKER, BLDG. ... $200
Foreman, heat treating dept. ... $200
THE HONES CORP., 20 W. JACKSON-BLVD.

OPEN ALL DAY SATURDAY UNTIL 6 P.M. EMPLOYMENT EXCHANGE, SUITE 1304, 220 S. STATE.

CARPENTERS ... $40 | CRATER ... $25-30
GARDEN CITY AGENCY,
Room 406. 179 W. Washington-st.

FACTORY, CLERIC, ALL TRADES, CRAFTS, labor, etc. West Town, 3939 Madison-st.

TRADE SCHOOLS.

LEARN ELECTRICITY
Few months' training fits you for big pay job. No need to quit present job while training. No previous experience or higher education needed. We assist you to employment on graduation. Evening and day classes. Start any time. Write, phone or call for big free book.
Coyne Electrical School,
1312 W. Harrison-st. Phone Monroe 6780.

BIG MONEY
earned by Mechanical Dentists, who make plates, crowns, bridges, etc., for dentists. Big demand in uncrowded field. Course taught quickly in day or night school without books. LEARN BY DOING. Write or call for special offer and Catalog 52. McCARRIE SCHOOL OF MECHANICAL DENTISTRY, 1338 S. Michigan-av. Calumet 3422.

MEN—APPLY TODAY.
LEARN AUTO PAINTING.
Good pay while learning on jobs we furnish. Steady job year round. This is large shop, 4 floors. You paint and get training on America's finest cars. Open day and evening. CHICAGO AUTOMOBILE REFINISHING CORP., 2326 Indiana-av. Ph. Calumet 0996.

LEARN PLUMBING.
MEN WANTED FOR BIG PAY JOBS.
Big demand for plumbers everywhere. Learn this trade in world's largest plumbing works. Jobs free if not employed.
ILLINOIS PLUMBING WORKS,
514 N. La Salle-st.

HOTELS NEED TRAINED MEN—NATIONwide demand for high salaried executives; past experience unnecessary; we train you by mail and put you in touch with big opportunities everywhere. Write at once for particulars. LEWIS HOTEL TRAINING SCHOOLS, Desk 718, Washington, D. C.

MEN WANTED TO LEARN
Auto Simonizing, Washing, Polishing.
Day or night classes; earn while learning. Special offer now. Call or write. Open eves. CHICAGO AUTO SERVICE BUREAU, 309 S. La Salle-st., Rm. 101. Harrison 2394.

Learn Watchmaking
Day or evening classes. Be an expert in few months. We get you a job. CHICAGO SCHOOL OF WATCHMAKING, 4844 Lincoln-av. Ravenswood 7822.

BLUEPRINT READING, ETC.
Day and Evening School for Builders. Enter now. Builders' book free. Write or call. CHICAGO TECHNICAL COLLEGE, Dept. 2140, 118 E. 26th-st. [nr. Mich.-av.].

SALESMEN—INEXP. OR EXP.; TO QUALIfy; city or traveling; free empl. service for members. Write, call, or phone Harrison 5668 for particulars. National Salesmen's Training Assn., 520 Monadnock Bldg.

LEARN IGNITION, BATTERY, MECHANIcal work; job now and when graduated. SIMPLEX AUTO SCHOOL, 2024 Van Buren. SPECIAL DRIVING INSTRUCTION, $15.

JOB WHILE LEARNING AUTO ELEC. mech. and battery; also teach driving, inst. $15 up. Day, eve. classes. Federal Auto Eng. School, 1507 W. Madison.

ENROLL NOW—SIGN PAINTING, PAPERhanging, Decorating, Card Writing. CHICAGO PAINTING SCHOOL, 146 W. Austin.

PAINTERS—BEGINNERS EARN GOOD PAY while learning painting, paperhanging, sign painting. Mr. Murphy, 52 E. 22d-st.

LEARN AUTO TRADE IN EIGHT WEEKS. McSWEENEY AUTO ELECTRICAL SHOPS, 517 S. Laflin-st., ½ block, near Harrison.

MEN, TO WORK WITH PAY WHILE learning practical bricklaying or plastering. 186 N. La Salle, Rm. 211, MR. JACKSON.

LEARN PHOTOGRAPHY—BOOK G SENT. N. Y. Institute of Photography, 630 S. Wabash-av. Tel. Harrison 8941.

LEARN BRICKLAYING AND PLASTERING work with contractor. All Builders Trade School, R. 300, 73 W. Van Buren.

AUTO DRIVING SCHOOL FOR MEN, WOMen and chauffeurs. Ph. Lincoln 1426.

TRADE SCHOOLS.

WANT BIG PAY JOB?

We provide you temporary job while training you to be BIG PAY Auto, Electrical, or Radio man. Can finish in 8 or 12 weeks. Actual experience on real cars and highest class equipment. Individual instruction. No previous experience or higher education needed. Day or evening classes. Call, write, or phone NOW for full information and big free book.

GREER COLLEGE OF AUTO AND ELECTRICAL TRADES, 2020 S. Wabash-av. Phone Calumet 4600.

MEN, LEARN BARBERING.

We teach—day or evening—giving constant practice on live models—lectures—demonstrations—shop experience and wages in advanced depts. Join before proposed law amendments prohibit you as it will many from learning this profitable profession. Catalog free. Call, write or phone.

MOLER BARBER COLLEGE, 512 N. State. Superior 5456.

TELEGRAPH OR RADIO.

Good wages while learning radio or telegraphy, and then big pay. CHICAGO TELEGRAPH, Room 810, 443 S. Dearborn.

HOUSEHOLD GOODS.

Central.

3 ROOM OUTFIT $99.75—$10 Down
4 ROOM OUTFIT $174.50

$15 DOWN, BALANCE ON VERY EASY TERMS. ALL NEW FURNITURE. Open Monday, Tuesday, Thursday and Saturday until 10 p. m.

MAKLER FURNITURE CO. 808 to 814 N. Wells-st., near Chicago-av.

STUDIO FURN., SPINET DESK, DAVENport, wicker table, bench, Ottoman, quantity broad loom carpet; all practically new; bargain. 715 Lyon & Healy Bldg. or call Wabash 5506 after 3 p. m.

South Side.

Unclaimed Storage Sale
4 Rooms Complete, $185

Only $15 Cash Required. KESSEL BROS. 4312 COTTAGE GROVE-AV. Liberal terms to suit your convenience. OPEN EVENINGS TUES., THUR., SATUR.

Unsold Auction Furniture OF FORECLOSURE SALE.

The remaining stock of furniture and rugs of 22 rm. apt. building, invoicing $9,000, will be sold at our salesroom at below auction prices. It will pay you to investigate before buying elsewhere.

Blvd. Commission House, 5060 S. Michigan-blvd.

$375 for All or Will Sep.

Beaut. furn. for 4 room apt., worth $1,500. Silk overstuffed parlor set. 7 pc. walnut dinrm. set. 2 9x12 Wilton rugs. Complete walnut bedroom set, spring and mattress; breakfast set, silverware, lamps, bedrm., rugs, etc. Must be seen to be appreciated. 6912 Cottage Grove-av. Phone Fairfax 8935.

4 ROOMS OF HIGH GRADE FURN., LIKE new; silk mohair parlor set, 2 9x12 Wilton rugs, 7 pc. walnut dining rm. set, floor lamps, 4 pc. walnut bedroom set, library table, oil paintings, silverware, kitchen set, small rugs; all for $475; worth $2,000; sell sep. Nelson's Storage, 6910 Cottage Grove-av.

FURNITURE, CHEAP FOR CASH; HIGH grade; all or sep., parl. set, lamps, rugs, curtains, bedrm. din. rm., and kich. sets; must sell. 4167 Lake Park-av. Drexel 2053.

ICE BOXES, FURN. OF ALL KINDS, RUGS, stoves, trunks, pianos, and victrolas; terms. Garfield Fireproof Storage, 5933 S. State-st.

FURN. 5 R. APT. RUGS, DISHES, ETC., compl. or will sep.; lease opt.; best cash offer. 6533 S. Winchester-av., 2nd.

REMEMBER—UNCLAIMED FUR., PIANOS, dressers, beds, din. and par. sets, day beds. Schwartz Bros., Mov. & Stor., 640 E. 61st-st.

HIGH GR. 2 PC. OVERSTFD. MOH.; 6 T. AT. Kt., comp., and chrgr.; Sing. elec., desk sty.; 9x12 rug. 1755 E. 69th-st. Plaza 2374.

TREMENDOUS BARGAIN. FURNITURE, rugs. 4549 Lake Park-av. Drexel 5534.

2 WAL. TWIN BEDS, COMPLETE, $29.75; day beds complete, $13.75. 4818 S. State.

COMPLETE FURNISHINGS OF 5 ROOM apartment. No dealers. Plaza 3120.

North Side.

Great Buy for Young Couples

Beautiful brand new furn. purchased for 36 Rogers Park apts.; cheap for quick sale; silk mohair par. sets, carved frame, walnut din. rm. sets, buffets, wal. bedrm. outfits; gorgeous lamps, mirrors, Wilton rugs, tables, brkfst. sets, Coxwell chairs. Come in, be convinced. 6542 N. Clark-st. Briargate 4992. Fireproof Storage. Open eves. till 9:30.

9X12 FRENCH BLUE WILTON VELVET rug, like new, $40; 60 in. solid walnut 2 tone buffet, $75; small 3 burner gas range, $8. Call at 3821 Alta Vista-terr., ½ block south and 1 block west of Sheridan exp.

BARGAIN—2 PIECE LIVING ROOM SET, odd chair, cane back tapestry covering, cretonne slip covers, 2 rugs, 9x12 and 8x10. Reas. 845 Galt-av., 2d. Edgewater 0272.

CIRC. WAL. 3 PC. BEDROOM SET, COMP., $50. Mah. chest of drawers, $15; dresser, $40; mah. dbl. da-bed, $25; French Wil. rug, $35; taupe mohair chair, $25. Sunny. 2773.

3-PIECE MOHAIR PARLOR SET, HAND carved frame; cost $850; used 3 mo.; bargain if sold today. Ph. Sheldrake 7349.

COMP. FURN. OF MOD. 4 RM. APT., dishes, phono., linen, silver; lease opt.; blk. to L, bus, lake. Rog. Pk. 8289, after 6.

MAHOGANY COLONIAL DINING RM. SET, plate glass top buffet, and piano; real bargain. 4048 Greenview-av., 2d.

FURNITURE 4 RM. APT., FINE CONDItion; will separate; bargain. Ardmore 3150.

FURNITURE FOR SALE—MAH., WAL. AND ivory. 154 E. Pearson. Delaware 3990.

HOOVER SUCTION SWEEPER; LIKE NEW. Only $20. Ph. Wellington 2795.

GRAY BEDROOM SET, NEARLY NEW; reas. 2322 Commonwealth. Diver. 6726.

COMPLETE FURNITURE OF 4 ROOM APT., bargain. 1106 Newport-av., Apt. 1.

Northwest Side.

3 PC. SILK MOHAIR PARL. SUITE, HAND carv. fr., top and bottom, silk broc. rev. cush., trimmed moss edge.; worth $275; for $175. 3157 Irving Park-blvd. Free del.

4 RMS. OF UP TO DATE FURN., INCLUDing Hoover vacuum and 5 tube radio; will separate; reaso. 438 N. Albany-av.

10 RMS. OF HIGH CLASS FURN. AT ½ price. 2656 Logan-blvd. Humboldt 7199.

WILL SELL 6 ROOMS FURNITURE, REAS. 3518 N. Kildare-av. Kildare 6190.

FOR SALE—CHEAP, FURNITURE OF 5 R. cottage. 3566 Palmer-st.

West Side.

WE ARE SELLING Bankrupt Stocks. 4 ROOM OUTFITS, $75. Mid City Furn. Co., 1224-26-28 W. MADISON-ST. Open Thurs. and Satur. evenings until 10.

15 HIGH GRADE GENUINE MOHAIR PARlor suites for quick sale; clearance; retail price $295; our factory direct price, $140; a complete 4 rm. outfit, used only for exposition purposes, $800 val., only $350. Call at our factory. PARIS UPHOLSTERY CO., 3318 W. Madison-st. Open evenings.

ATTENTION! 4 ROOMS STORAGE FURN., $75. A-B-C STORAGE, 1646 W. Madison-st.

FOR SALE—FULL SIZE MAHOGANY BED and springs, dresser, chiffonier, full size oak bed and spring. Call Sat. and Sun., 423 S. Springfield-av., 2d. Kedzie 2763.

GOOD FURN., ALL OR IN PART. 2813 Jackson-blvd. Kedzie 5695.

FOR SALE—FOUR RMS. FURN., CHEAP. 1011 S. Oakley-blvd., 2d, rear.

COMPLETE 3 RM. FURNITURE. PHONE Austin 0481 after 6 p. m.

HOUSEHOLD GOODS—WANTED.

PHILPOTT'S BUYERS MEAN MONEY TO you. Highest cash prices for used furniture. THOS. W. PHILPOTT & SON, Auct. Atlantic 2200. MOVING AND STORAGE.

HIGHEST PRICES PAID FOR USED FURNIture, rugs, stoves and victrolas. We call anywhere. 1139 S. Homan. Kedzie 1300.

HIGHEST PRICES PAID FOR FURNITURE, rugs, and household goods. ADA FURN. HOUSE, 1334 W. Madison-st. Monroe 6295.

BEST PRICES FOR USED FURNITURE OF all kinds. We call anywhere. Went. 6996.

FURNITURE AND HOUSEHOLD GOODS OF all kinds wanted. Tel. Lake View 2260.

WE BUY, SELL AND EXCHANGE. PHONE Superior 7347-9267.

LEASEHOLDS.

LEASEHOLD—NEAR Chicago Yacht Club Harbor. 6 apt. bldg., 36 rms.; all off hall; long lease to resp. party; reas. rent; opp. M. D. Harper Cig. Stand, 3838 Broadway. L.V. 8301.

67 ROOMS, 8 FLT. BLDG.; NEAR UNIVERsity of Chgo.; 4 flats furnished and full of roomers; a money maker; long or short term; reasonable lease. GEO. D. DE YOE & CO., 1566 Conway Bldg.

46 RMS., N.—LSE. 9 YRS.; RT. $550; WELL furn.; pr. $15,500; cash $8,000. BESHEARS & HENDERSON, 127 N. Dearborn. Cent. 2854.

A COZY 4 RM. AND ALC. APT., NICELY fur., 1 rm. rtd.; rent $65; a real buy if sold this mo.; nr. Wil. L. Sunnyside 4119.

FUR. FOR SALE, REAS., 6 ROOMS, FLAT if desired; suitable for roomers; will also sep. 3710 Meradon-st., 2 fl. north.

ROOMING FLAT—7 ROOMS, RENT $80 MO. $160 income. Steam heat; nice furniture; blk. L. surface. Graceland 3532.

FOR SALE—3 RM. APT., NICELY FURN., barg.; terms if des. 19 N. Albany-av.

FOR SALE—5 RM. APT., NICELY FURN., rent $75 mo. Barg. AMERY, 7 E. Walton.

WANTED—FEMALE HELP.

Stores and Offices.

ADDRESSERS.

Experienced, to address from Dun's book. O. D. JENNINGS & CO., 4309 W. Lake-st.

ADDRESSOGRAPH OPERATOR—GENTILE; salary $18 to start. 829 N. Franklin.

BOOKKEEPER AND STENOGRAPHER—EXperienced. Apply 3335 S. Union-av., 1st apt. Boulevard 1543.

Burroughs Bookkeeper.

We have several openings for experienced Burroughs bookkeeping machine operators. Call between 9 and 12. THE NATIONAL BANK OF THE REPUBLIC, Rm. 302, 134 S. La Salle-st.

CASHIER—MUST KNOW BOOKKEEPING and operate typewriter. South Side residence preferred. Neat appearance and experience essential. Empire Warehouses, Inc., 5153 Cottage Grove-av.

Comptometer Operator.

Temporary position. Apply employment bureau. EDISON ELECTRIC APPLIANCE CO., INC., 5660 W. Taylor-st.

DICTAPHONE OPERATOR,

experienced; salary commensurate with ability; advancement. Address C N 193, Tribune.

FILE CLERK—EXPERIENCED; HOURS 8:15 to 5; some clerical work. Salary $80 per month. Address A K 573, Tribune.

GIRL—FOUNTAIN LUNCH, OVER 28 YRS.; exp. pref.; highest salary accord. to ability. Apply ready for work. Roy Bell, 2100 Lincoln Park West.

GIRLS—FOR FOOD DEMONSTRATION IN dept. stores; salary and commission. Call at Room 409, 208 N. Wells-st.

GIRL — EXPERIENCED, FOR DELICATESsen store. 3441 Sheffield-av.

LADY—WITH ABILITY, TO MEET PEOPLE; charm and refinement; salary, $1,700, with opportunities for additional bonuses. Write P. O. box 993, Chicago.

LADY—YOUNG, EXPERIENCED AND ENergetic, who lives on the S. Side; must have practical experience in pay roll and comptometer work. Address C E 151, Tribune.

OFFICE GIRL—BEGINNER, SOME KNOWLedge of stenography. NORTH & ROGERS, 410 E. 25th-st.

SALESWOMAN—FOR DEPARTMENT OF INTERIOR DECORATION AND DRAPERIES; GIVE EXPERIENCE AND REFERENCES WITH APPLICATION; NONE BUT EXPERIENCED DECORATIVE SALESPEOPLE NEED APPLY. ADDRESS A L 47, TRIBUNE.

SALESLADIES—EXTRA; EXPERIENCED IN household accessories, draperies and linens and high grade furniture. Apply at once. Employment Office. HARTMAN'S, Wabash and Adams.

SALESLADY—CIGAR; MUST BE EXPERIenced. Call Dearborn 3823.

SECRETARY—PERM., BY GROUP OF EVanston surgeons; pref. with nurse training; must be well educated, rapid dictation, typing; exc. ref., appear., personality, capable handling people; $140 to begin. Write, giving training, phone, age, all details. Suite 1729, 77 E. Washington, Chicago.

STENOGRAPHER.

One of Chicago's old established concerns offers a splendid opportunity to an ambitious young lady or middle aged woman who has had 2 years' or more stenographic experience. Some knowledge of correspondence and secretarial work will be beneficial but is not essential. Liberal salary. State age, experience, and acceptable salary in your letter of application. Address A S 398, Tribune.

STENOGRAPHER

and clerical assistant in engineering office of near South West Side manufacturing company. Give age, nationality, education, experience, starting salary desired and phone number. Address A P 358, Tribune.

STENOGRAPHER.

Desiring permanent position, capable of neat, accurate work. Apply July 24, Town Stores Co., 30 N. Green-st., 4 blocks west of Northwestern station.

STENOGRAPHER

with cashier's and auto accessory experience, over 30 years of age; splendid opportunity; state experience, reference, and salary. Address A D 553, Tribune.

STENOGRAPHER

and dictaphone operator. Experienced; who is familiar with office detail work. In reply state age, experience, salary, and phone number. Address D C 244, Tribune.

STENOGRAPHER—A-1, YOUNG, POSSESSing initiative and ability, capable of operating switchboard, making appointments and taking messages correctly for South Side Real Estate office. State age, salary, and experience. Address B S 55, Tribune.

STENOGRAPHER AND SWITCHBOARD OPerator, experienced, in South Side real estate office; state experience and salary expected. Address C A 335, Tribune.

STENOGRAPHER—YOUNG LADY, PROTEStant, experienced; capable, rapid, and accurate; good salary; permanent. Apply Room 549 McCormick Bldg. after 12 Saturday.

STENOGRAPHER—BY LAW FIRM; MUST be capable and accurate; give age, religion, experience, salary desired, and references. Address D C 75, Tribune.

STENOGRAPHER — EXP., SOUTH SIDE; state age, salary, experience, phone number. Address D C 70, Tribune.

STENOGRAPHER—NEAT AND ACCURATE. Apply MILTON SCHUSTER, 36 W. Randolph-st., Room 205.

STENOGRAPHER — ONE WITH EXPERIence in real estate loans. Address C A 345, Tribune.

STENOGRAPHER—FOR N. S. REAL EState; notary preferred. Address B S 57, Tribune.

STENO.—IN LAW OFFICE; SOME LEGAL exp. desirable. 2116, 134 N. La Salle.

TYPIST,

experienced on accountant's work; permanent. Room 240 La Salle Hotel.

TYPIST—TO ANSWER PHONE, TAKE charge of office. Raymond Specialty Co., 241 W. Van Buren-st.

TYPIST—EXPERIENCED. APPLY DAVIS, 314 W. 43d-st.

YOUNG LADY—WHO HAS HAD SOME EXperience in telephone soliciting work; must be neat appearing; good compensation. Apply Wm. Greenebaum, 700 Burnham Bldg. Central 6800.

Executives and Managers.

SuUPERINTENDENT

for sash and door and cabinet factory, capable to take complete charge of 30 men and to make own cutting drills from detail. Reply, giving age, experience, and salary expected. Address C E 540, Tribune.

FORELADY — FOR ENVELOPE FACTORY, to take charge; one who understands the handling of factory employes; steady employment; good wages to right party; want an experienced girl; confidential. Address C A 340, Tribune.

Factory and Trades.

DESIGNER — SILK DRESSES; MUST BE capable; exp. Address A K 565, Tribune.

DRILL PRESS OPERATORS.

Best wages and bonus to good operators. BASSICK MFG. CO., 2650 N. Crawford.

FINISHERS AND ELECTRICAL COIL WINDers, light work, steady employment. Robertson Davis Co., 412 Orleans-st.

FITTER—EXP'D.

to take charge of State-st. ladies' ready to wear alteration dept. Must be A1. Address M L 367, Tribune.

FORELADY — WITH WELL ESTABLISHED, SET UP PAPER BOX FACTORY. ONE CAPABLE OF HANDLING HELP. GOOD SALARY. ADDRESS C K 337, TRIBUNE.

FRENCH SILK FLOWERS.

Experienced workers find good, steady position. MAX KOHN, 1772 Wilson-av.

FUR FINISHERS—EXPERIENCED; GOOD pay. Miller & Co., 616 S. Michigan.

MILLINERY WORKERS, MAKERS, AND COPYISTS.

D. B. FISK & CO., 225 N. Wabash-av.

NURSES—PUPIL DIPLOMA IN TWO YRS., maintenance and cash allowance provided. Jackson Park Hospital, 7531 Stony Island-av.

NURSE—FOR NIGHT DUTY; EXP. HANdling mental, nervous cases. Apply in person, 3256 Lake Park-av.

Household Help.

COOK—EXPERIENCED; $20 WK.; ALSO dining rm. maid, $16 wk. Call at 2950 Washington-blvd.

GIRL—GEN. HOUSEWORK; 2 IN FAMILY; must be good cook. Sheldrake 3893.

GIRL—OR WOMAN—GEN. HSWK.; EXP.; ref. req.; Evanston. Ph. University 7919.

WANTED—FEMALE HELP.

Household Help.

GIRL — EXPERIENCED COOK; GOOD wages; new home; on I. C. suburban service. Phone Homewood 302.

GIRL—EXPERIENCED, WHITE, FOR GENeral housework; apt., four adults. Call University 8894.

GIRL—WHITE, OVER 20, FOR GENERAL housework; small family. 344 S. Keeler-av. M. R. MINDEL.

GIRL—WHITE, EXPERIENCED GENERAL housework and good cooking; small family; good wages. Call Rog. Pk. 0390.

GIRL—FOR HOUSEWORK; NO WASHING; good salary. Apply mornings until noon. 2521 W. Division.

GIRL—WHITE, FOR HOUSEWORK; STAY nights. 842 W. 70th-st., 3d Apt., STITZEL.

GIRL—WHITE; GOOD; FOR GEN. HSEWK. 7315 South Shore-dr. South Shore 7811.

HOUSEKEEPER—FULL CHARGE OF MOTHerless home, 2 children, good home, no objection to one child; refs. exch. W. L. McInturff, 6063 76th-av., Argo, Ill.

HOUSEMAID—WHITE; IN PRIVATE FAMily. Saginaw 4437.

MAID—PROTESTANT PREF.; GEN. HSWK. Good cook; one who likes children. Plaza 1073.

MAID—WHITE, COMPETENT GEN. HSE.-wk.; refs. Small fam. Every convenience. Kildare 4790. 4119 N. Leclaire-av.

MAID—GENERAL HOUSEWORK AND COOKing; adults only; home nights; references required. Hyde Park 10576.

MAID — WHITE, OVER 25 YEARS OLD; general housework. Triangle 1491.

MAID—COLORED; 16 YEARS. HAZELTON APTS., 941 Galt-av.

NURSE—FOR 3 YEAR OLD GIRL. ROOM and board furnished. Mrs. Ben Dyer, 811 Eastwood.

NURSE GIRL—FOR 3 YR. OLD CHILD; must be experienced, patient. 5730 South Park, Englewood 4852. L. H. Weisfeld.

NURSEMAID OR MOTHER'S HELPER—White; Rogers Park dist. Briargate 0290.

SERVANT—WHITE, UNDER 50, GOOD cook, and to keep house for 4 bachelors. Address T E 186, Tribune.

WOMAN—MID. AGED, COL'D, HONEST AND reliable, gen. hsewk.; must know how to cook. Mrs. P. Franklin, 4552 Michigan.

Hotels and Restaurants.

CHAMBERMAID

for nurses' home. Apply in person. The Women's and Children's Hospital, 1712 W. Adams.

COOK — YOUNG WOMAN WITH EXPERIence. Bragg's Grill, 710 E. 47th-st.

FOOD CHECKER.

Busy, high class restaurant and soda shop. Hours 5 p. m. to 1:30 a. m. Must be accurate and accustomed to heavy business. Walter P. Powers, 3950 W. Madison-st.

FOOD CHECKER—EXPERIENCED. THE COOPER-CARLTON HOTEL, 5307 Hyde Park-blvd.

MAID—FLOOR WORK, WASHINGTON PARK Hospital, 437 E. 60th.

MEAT CARVER.

Experienced; neat appearing; for steady position in busy west side cafeteria. Good salary. Walter P. Powers, 3950 W. Madison.

NIGHT CASHIER—YOUNG LADY; MUST be neat appearing and attractive; good salary; hours 3 to 12. Childs Co., 55 W. Washington.

WAITRESS—YOUNG LADY TO WAIT ON table evenings. Must be neat. Apply at 4 o'clock. 3537 W. Roosevelt-rd.

WAITRESS—WASHINGTON PARK HOSpital, 437 E. 60th-st.

WAITRESSES—ONLY A-1 NEED APPLY. Lexington Hotel, 22d and Michigan.

WAITRESS—IN SMALL RESTAURANT. 4815 N. Kedzie.

WAITRESS—SHORT HOUR GIRL; TABLES. Transportation Pharmacy, 612 S. Dearborn.

WANTED—6 WAITRESSES. AMBER PIE Tea Shop, 118 E. Superior-st.

WOMAN — YOUNG, EXPERIENCED ON steam table in an industrial cafeteria; hours from 11 a. m. to 3 p. m. Apply at Heywood-Wakefield Co., 2647 Arthington-st.

YOUNG LADY—SELF-SERVICE OVERSEER. Must be energetic, young and attractive. No Sunday work. CHILDS CO., 55 W. Washington-st.

Saleswomen.

A FEW LADIES FOR SALES WORK.

Salary at once and commission on each sale; experience not necessary. We furnish the prospective customers, automobiles, and chauffeurs; our expert sales managers will co-operate with and help you earn large commissions.

PERCY WILSON & CO., FOUNDED ON 19 YEARS OF REAL ESTATE SERVICE. Entire 11th floor, 109 N. Dearborn.

NEW SUBDIVISION.

Saleswomen—Sibley-blvd. business frontage and residential property at ¼ price, at Ill. Cent. exp. station. Highest com. to experienced women. M. KLEIN, 1000 Union Trust Bldg.

Salary and Commission.

Two well educated women to represent one of Chicago's finest commercial colleges. Call Monday. Pierson School of Commerce, 1134-1140 Wilson-av.

SALESWOMEN.

Liberal commission, bonus, and free vacation trip to saleswomen who produce. We will put on 5 more on this basis. Suite 1016 State-Lake Bldg.

THE STAYFORM CO.

has positions open for a few more conscientious women to represent STAYFORM, a garment designed without steels or boneing; only those women who are interested in rendering service to womanhood need apply; salary while learning. We teach you. Call Saturday from 11 to 3. 4237 Lincoln-av.

TRAVELING SALESWOMEN — EXPERIence not necessary; good salary; rapid advancement; to travel for large company; must be over 30 years of age. FRANCO-AMERICAN HYGIENIC COMPANY, 125 E. 13th-st., or Phone MISS SEGALE, Cal. 4526.

Miscellaneous.

CHICAGO WOMAN.

If you think your abilities in spare time are worth capitalizing, communicate with me. You will be pleased to learn how liberally I will pay you for them. Give telephone number and address. Address D E 70, Tribune.

NEAT APPEARING WOMEN

who can devote part time to wonderful offering. We teach you. Call 11 a. m. to 9 p. m. MISS ZWIEBEL, Rm. 601, 109 N. Dearborn.

MODELS—WITH GRAY HAIR THAT HAS never been dyed; preferably light shades for hair dye demonstrations FREE. All work done by experts. See MISS DALZELL, MARINELLO CO., 800 Tower-ct.

WOMEN—INTERESTED IN EDUCATIONAL work, now employed; all parts of city; part time; approach and appointment work; no selling; good pay. Address A L 451, Tribune.

MODELS—FOR SCALP TREATMENTS, FAcials, shampoos, marcels, water waves; gd. money; north side residents preferred. Apply MARINELLO SCHOOL, 808 Tower-ct.

DANCING INSTRUCTORS—ALSO 60 MORE extra girls for Sat. and Sun. nights. Siebert Langmeyer, 920 South Michigan.

WAITRESS—WHITE, TO WORK IN A SUMmer resort out of town. Call Crawford 4031. Ask for Copler.

DANCING TEACHERS—EXP., FOR DAYS; ballroom dancing. Chicago Dancing Academy, 400 S. State-st., 6th floor Childs Bldg.

WOMEN—EDUCATED; OPORTUNITY WITH interesting income. THE BOOK HOUSE FOR CHILDREN, 360 N. Michigan-blvd.

Employment Agencies.

TECHNICAL POSITIONS.

34TH YEAR. NO ADVANCE PAYMENT.

Mech. Draftsmen; H. and V., $250; Small parts, $200; Automotive, $150; Automatic Mchy., $175; Boilers, $175; Ry. Cars, $125. Concrete Detailer Bar Co. Exp. ....$225. Arch. Designer or Draftsman ......$150-$350. Tool Designer, Punch and Die Work....$225. E. E. Foremanship, Coil Dept. ....$150.

The Engineering Agcy., Inc., SUITE 1662, 53 W. JACKSON-ST.

OFFICE GIRLS.

Many good openings for stenographers, typists, bill clerks, bookkeepers, assistants, general office, switchboard, file clerks, cashiers, and bank clerks at best salaries.

FRANKLIN AGENCY, ROOM 404, 109 N. DEARBORN-ST.

HIGH GRADE POSITIONS.

STENOS., DICT. OPRS., COMP. OPRS., TYPISTS, Clerks, etc., open today.

THE BAYNE AGENCY, Cen. 3113. Rm. 1008, 7 S. Dearborn-st.

RUSSELL SERVICE.

High class positions open in hotels, country clubs, and summer resorts. Head waitresses, switchboard, cooks, locker-room, bellgirl, waitresses, chambermaids. 134 N. La Salle-st., Suite 612. State 3191.

HOTEL COOK ..$130 | TEA R., PTY.65.R-B
Hos. pastry ck..$100 | Rd. h., wts...$65 r.-b.
Hotel, inf. clk....$85 Club lkr. rm.$60, r-b.

KAYS EMPLOYMENT AGENCY, Fran. 3102. Miss Warner. Room 10. 156 W. Washington-st. 106 N. La Salle-st.

TYPISTS, EXP..........$18-$25
STENOGRAPHER, sml. off...............$30

WALL SERVICE, 18th Flr. Stevens Bldg., 17 N. State.

Zinser Personnel Service

For high school and university graduates. SUITE 1549, 140 S. DEARBORN.

CORBOY SERVICE.

SWITCHB.-TYPIST, 9-5; PROT. $120
20 W. Jackson-blvd., Rm. 1108. Wab. 9284.

Chicago Hotel Emp. Agcy.

Head waitress, $125, r. and b.; 3 food checkers. R. 301, 417 S. Dearborn.

SEE MRS. MACK FOR TEA RM. COOK, $40 b.; head wait., $85 r. b.; linen, $75 l.; cleaning, $65 r. b.; pastry, $125 r. b. 106 N. La Salle, Rm. 50. Frank. 1773.

HEAD WAITRESS, $110; LOCKER MAID, $60, r., b.; Pantry, $85, r., b.; Cook, $110, r. b.; Demstr., $15. Jensen, 118 N. La Salle.

STENO.-SECY.—LOOP. ADVERTISING. 9-5. Sat. 1; good future ....$30-$35. SHAY AGENCY, 14 W. Washington-st.

BEAUTY OPR.—ALL AROUND, $25-$40. J. & O. SERVICE, 5 N. Wabash, Room 817. Dearb. 2035.

OPEN ALL DAY SATURDAY UNTIL 6 P.M. CONSOLIDATED AGENCIES, SUITE 500, 110 S. DEARBORN-ST.

BKPR.HOT.$125.R.B.|VEG. GIRL..$75. B. BUSCH AGENCY, 184 W. Washington-st.

WANTED—FEMALE HELP.

Employment Agencies.

K. B. S. Employment Service.

Positions in hotels, cafeterias, institutions, hospitals, and clubs. Open all day Saturday. R. 415, 35 S. Dearborn.

TRADE SCHOOLS.

LEARN BEAUTY CULTURE.

A beauty specialist earns big money. We place every graduate. Join now—day or evening—while our short practical course qualifies. Proposed laws may make it more difficult later. ACT AT ONCE. Call, write, or phone for particulars.

MOLER COLLEGE, 512 N. State. Superior 5456.

BEAUTY OUTFIT FREE TO STUDENTS enrolling in Marinello Classes now forming; also free admittance to our Special Summer School week of July 26, conducted by experts from every part of the United States. Complete training or individual courses qualifying you to take state examinations. Easy payments. Free cosmetics. Write, phone, or call for free booklet. NATIONAL SCHOOL OF COSMETICIANS, Desk M-10, 808 Tower-ct., Chicago. Phone Superior 3741.

BEAUTY OPERATORS ARE IN DEMAND. Complete beauty course, $50. Bring 8th grade certificate. Students qualified to pass state board. Day and eve. classes. Positions to graduates. NINA PARKER SYSTEM, 14 W. Washington-st., 6th floor.

TELEGRAPHY.

Good wages while learning telegraphy and then big pay. Chicago Telegraph, Rm. 810, 443 S. Dearborn-st., or Rm. 1215, 159 N. State-st.

LEARN BEAUTY CULTURE; $25. Day or eve. classes; diplomas; terms. IDEAL SCHOOL OF BEAUTY CULTURE, 162 N. State-st., Suite 1203. Dearborn 3677.

AMERICAN SCHOOL OF ETHICAL BEAUTY CULTURE, 190 N. State-st., Suite 612-614. Dear. 4323.

GERTRUDE HALE—A FULLY ACCREDITED SCHOOL OF BEAUTY CULTURE, 7TH FLOOR, 14 W. WASHINGTON-ST.

EARN MORE MONEY IN BEAUTY CULture. We teach you how. Chicago Hairdressing Academy, 64 W. Randolph-st.

DRESSMKG.—MILLINERY SCHOOLS.

LEARN TO DESIGN AND MAKE DRESSES, smart gowns, suits, for yourself or as bus. Free booklet. Master College, 190 N. State.

LEARN TO DESIGN, MAKE GOWNS, MILlinery. Forest Academy, 159 N. State-st.

MUSICAL INSTRUMENTS.

Pianos and Players.

SEE US BEFORE YOU BUY YOUR PIANO. WE ARE CLEARING OUT ALL USED PIANOS AT COST. SCHULTZ PIANO CO., 2255 W. MADISON-ST., AT OAKLEY-BLVD.

SMALL GRAND PIANOS, TWO SPECIAL bargains for Saturday, $295, $335; your old piano taken full cash value; start your payments Sept. 1. Exchange Dept., THE BALDWIN PIANO CO., 323 S. Wabash-av. Open Eves. Harr. 4883.

FOR SALE — BEAU. WEAVER WALNUT player piano, $875; almost new, $300; $350 Radiola and cabinet for $200. Call Sunday at 1015 Lyman-av., Oak Pk., or ph. Village 6057.

STANDARD MAKE PLAYER PIANO; LIKE new; plain mah. case, including bench and rolls; price $295; terms, $25 cash and $10 per month. A rare bargain. ADAM SCHAAF, 319 S. Wabash-av.

BABY GRAND PIANO, COL. STYLE, ENG. Bro. Mahy., satin finish; beautiful tone and action; price $450; terms, $35 cash and $12 per mo. ADAM SCHAAF, 319 S. Wabash-av.

STEINWAY PIANO, GOOD CONDITION, used upright, famous Steinway tone; $295; terms. LYON & HEALY, Wabash at Jackson.

W. W. KIMBALL CO., 306 S. WABASH-AV. Makers Kimball pianos, player pianos, phonographs. Bargains in used instruments.

DUO ART GRAND PIANO, $1,600; UNusually fine and beaut. Fairfax 7383.

BEAU. MOD. 88 NOTE PLAYER PIANO, bench, rolls, $135. 5728 W. Division, 1st.

Talking Machines.

BARGAINS—BARGAINS BARGAINS

Every Victor victrola must go during this summer cleanup sale—nothing reserved in these slashing prices. The instrument you have long wanted you can find here at one-fifth its original price.

VICTOR RECORDS, 29c

Thousands of Victor records, all genuine, during this sale, only 29 cents. Don't miss this chance to add late double faced popular Victor records to your present collection. PAYMENTS READILY ARRANGED.

CABLE PIANO CO., 301 S. Wabash, Cor. Jackson-blvd. Phone Harrison 1644.

CONSOLE WADE MAH. OR WAL. PHONO. with radio compartment; this week, $51. Wade-Twichell Co., 311 S. Wabash-av.

Wind, String, Etc.

$250 VEGA BANJO, LITTLE USED. WILL sell for about half. Lincoln 3602.

E FLAT ALTO CONN SAX., SIL. PL., GOLD bell, nr. new, $95. 3450 Le Moyne.

RADIOS AND SUPPLIES.

WANT GOOD RADIO—IF YOU HAVE A good set will give my equity in desirable suburban lot with imp. in and paid. Address A L 448, Tribune.

68 NEW 5 TUBE GUARANTEED SETS, $23.70; five tubes and speaker free. Also 23 console sets, $55. Built-in speaker; five tubes free. Pathe Corp., 533 S. Wabash.

RADIOLA — '25, WITH TUBES, LOOP aerial, new. Reasonable for cash. Phone Dorchester 5052, Sat., Sun. a. m. or Monday.

BEAU. RADIO, 5 TUBE, COMPLETE, CUT through local; worth seeing; real barg. Phone Midway 0070. 5514 Drexel-av.

$45 TAKES SELECTIVE 5 TUBE, COMplete. E. R. Hummel, 5426 Maryland-av.

INSTRUCTION.

SYNCOPATE AXEL CHRISTENSEN WAY—Piano, sax., banjo, organ, etc.; Christensen Schools, 20 E. Jackson, 526 S. Western, 953 Belmont, 718 W. 63d, 3945 W. Madison, 2200 S. Crawford, 2602 Milwaukee. Booklet free.

LANGUAGES — FRENCH, SPANISH, GERman, Italian, English, etc. Day or eve. classes. Berlitz School of Languages, 56 E. Congress. Harr. 0392. Evanston, Univ. 1860.

SHORTHAND COACH SCHOOL—M. M. VOSS. Priv. or small group instruction. 431 S. Wabash, Rm. 104, 10th fl. Wabash 3732.

PRIVATE TUTORING IN ALL BRANCHES. Chicago School of Individual Instruction, 431 S. Wabash-av., Room 102. Harrison 2712.

DANCING SCHOOLS.

FOLLOW THE CROWD—SOCIAL DANCING TONIGHT AT SEIBERT-LANGMEYER'S, 920 SOUTH MICHIGAN-AV. Private Lessons 11 a. m. to 11 p. m. 1 HOUR LESSON, $1.50; 4 LESSONS, $5.

Chicago Dancing Academy,

1 full hour private lesson, $1; 4, $3; lady and gent. instructors. Teach Apache, Tango Spanish solo. 11 a. m. to 12 p. m. orchestra every night. 400 S. State, 6th fl. Childs Bldg.

Capitol Academy Dancing.

4 PRIVATE LESSONS, $3. 75 INSTRUCTORS; ORCHESTRA NIGHTLY. CAPITOL BLDG., 4TH FLR. Rand. and State.

LEARN TO DANCE NOW—PRIVATE LESsons day or evenings. TERESA DOLAN, 1208 E. 63d-st. Hyde Park 3080.

MUSICAL AND DRAMATIC.

CHORUS GIRLS—100 WANTED FOR REvue work; will give free instruction to beginners; salary $35. ERNIE YOUNG, Suite 511 Butler Bldg., 162 N. State.

BARTER AND EXCHANGE.

SEVERAL SMALL PIECES OF CHICAGO vacant, sizes range from 25 ft. business lots, ½ acre up to 5 acre tracts, at prices less than actual values today. I will accept in payment any of the following articles, which I have immediate use for: A tract of land anywhere in United States or a good summer resort location; a good used auto or any income producing securities. Can furnish best references and guarantee title by Chicago Title and Trust Co. Address C I 504, Tribune.

HAVE EQUITY IN LARGE RESTRICTED suburban residence lot; sewer, water, sidewalk paid; sacrifice for cash or exchange for auto or what? Address A L 507, Tribune.

WHAT HAVE YOU WORTH $500 OR $1,000 as 1st pay. new brick bung., Prairie and 95th, bal. mo. payments like rent? MR. BLADON, 801 Majestic Bldg.

HAVE BEAUTIFUL WEST SUBURBAN homesite. Near school, good trans. Will sell or trade for auto, diamonds, good securities, or what? Address M E 162, Tribune.

WILL EXCHANGE MY BEAUTY SHOP LOcated in high class north side hotel, for auto, diamonds, or what have you? Address H 464, Tribune.

DODGE—CLOSED CAR, VALUE $400; EXchange grand piano. Address D. Bigalli, Auditorium Theater.

WANTED—GOOD AUTO IN EXCH. FOR 2 corner lots in beautiful Lakewood, Mich. Franklin, opt. 3107 W. Madison. Nev. 8793.

WILL ACCEPT GOOD USED CAR FOR MY equity in acre on hard road at La Grange. Address C F 405, Tribune.

JEWETT DE LUXE SEDAN FOR VACANT, diamond or what? J. E. M., 2047 W. Chicago-av. Seeley 0846.

EXCHANGE—1, 2, 3 LOTS FOR ANY MAKE car, imm. Arm. 1899 between 11-12 a. m.

EXCHANGE BAYNES TOURING CAR FOR equity in 2 flat. Lincoln 4326.

UPRIGHT PIANO, LIKE NEW; TRADE FOR used Fordor, what? Pensacola 1775.

DEL.-GROC.—INCOME; HSE. AUTOS; ALL, sep.; cash or what? 2706 Drake-av., eves.

STOVES.

FOR SALE—HEATER AND GAS STOVE, cheap if taken at once. R. Schowalter, 2734 Magnolia-av.

UNIV. COMBINATION GAS STOVE, USED 7 mos.; cost $180; sell $50. Vinc. 10046.

LOST AND FOUND.

TO LOSERS.

When you advertise a lost article in The Tribune your advertisement receives the benefit of free listing in The Tribune Public Service Office at 11 S. Dearborn-st., for a period of two months. Such service facilitates the recovery of lost articles. Advertise.

TO FINDERS.

If you have found a cat or dog, a pocketbook, jewelry, or fur, and cannot locate the owner through the "Lost and Found" ads in today's Tribune, call and go through the "Lost and Found" index at the PUBLIC SERVICE OFFICE, 11 S. Dearborn-st.

BAGS—LOST—2 BLK. TRAV. FROM AUTO Sat. eve. on So. Side; cont. linens. Reward. Prospect 8458.

BANK POCKETBOOK—LOST—CONTAINING receipts. Reward. Notify P. O. Box 193.

BARPIN — LOST — PLATINUM AND DIAmond, during Eucharistic congress; keepsake; liberal reward. F. J. KLAUS, 1300 State-st., East St. Louis, Ill.

BIFOCAL GLASSES—LOST—THURS., ON George-st. between Seminary and Kedvale. 1042 George-st. Buckingham 7160.

BILLFOLD [BROWN]—LOST — BRAIDED edges; cont. Masonic receipts and C. B. & Q. R. R. ticket; on Mich. Cent. train 19 Friday morning. $5 rew. for return to desk clerk Fort Dearborn Hotel. No questions.

BILLFOLD—LOST—BROWN, CONT. 10 $20 bills, on Ravenswood L betw. Western-Belmont station, by working man. Name, address inside. Liberal reward.

BRIEF CASE—LOST — DARK LEATHER, Sun. eve., 10:30-11 p. m., on Milwaukee-av. car, betw. Jefferson Pk., Lawrence-av., or in cab; liberal reward for return; cont. 3 bathing suits, 2 towels. Ret. to MILLS, 4500 N. Sawyer-av.

COAT—LOST—FRIDAY P. M., BLUE WITH red stripes. Ph. Buckingham 6320.

DOG—LOST—WIRE HAIRED MALE TERrier, white with brown spots, vicinity Clarendon or lake; answers to name Sandy. Rew. Ph. Bit. 1489. 710 Gordon-ter., Apt. 4.

DOG—LOST—IVORY COLORED, TAIL CURLS on back, resembling willow plume; male; address on collar. Lincoln 3915. Reward.

DOG—LOST—RUSSIAN WOLFHOUND, WH., female. Lib. rew. Return 4920 Greenwood-av.

DOG—LOST—GERMAN POLICE PUP; $50 reward; no question asked; 45th-Michigan gas station. Ken. 1454.

DOG—LOST—WHITE, FEMALE SPITZ, IN Edgewater. Reward. Edgewater 5723.

DOG—LOST—BROWN PUPPY, VIC. SHER. and Foster. Edge. 9020. 927 Foster.

DOG—LOST—LGE. TAN AND WHITE COLlie pup; reward. Ph. Atlantic 5191.

FUR—LOST—DARK BROWN FOX, ON HOWard-Niles Center train. Reward. Phone Greenleaf 1151.

GLASSES—LOST—BIFOCAL, on I.C. SUBURban or in Loop, Thurs. a. m. Please call State 4827.

HANDBAG—LOST — BLACK, MONTROSE-Broadway car; key, glasses, bank book, papers; money; lib. rew. Lake View 10388.

NECKLACE—LOST — SATURDAY NIGHT, July 17. Platinum chain with 50 small diamonds and diamond and pearl pendant. Liberal reward for return or information leading to recovery. No questions asked. Address H 435, Tribune.

PIN—LOST—EASTERN STAR; REWARD. Euclid 2695.

PIN—LOST—GOLD, INIT. "M," SAT., BET. Carson's and Cakwood-blvd. Douglas 8253.

PLATINUM BRIDGE FOR TEETH—LOST—Bet. Springfield and Crawford-av., July 23d. Reward. Dearborn 4252.

POCKETBOOK—LOST—BLACK, VIC. 47TH and Woodlawn; finder keep money, return papers. Receive $5 reward. A. F. Johnson, Woodmere Hotel, 46th and Woodlawn.

PURSE—LOST—BLACK LEATHER; PLEASE return contents; no questions asked; reward. 2546 N. Sawyer-av.

PURSE—LOST—THURS., JULY 22, BET. Fields, Stevens, Mandels, a tan moire coin purse, cont. money, rosary; rew. H. P. 2623.

RINGS—LOST—3, DIA. AND SAPPHIRE AND dia. bar pin, Cornell-av., nr. New Windermere. Lib. rew. for ret. or clew. O. B. Stephenson, 5513 Cornell-av. Hyde Park 9895.

RING—LOST—DIAMOND, SET WITH TWO sapphires, at Marquette golf shelter, on Wednesday; reward. Midway 4847.

STAR—LOST—POLICE MATRON'S; NO. 2. Finder phone Columbus 1295 for reward.

UMBRELLA—LOST—PURPLE SILK, INItials Z. O. E. inscribed. Rew. Buck. 8623.

WATCH KEY CHARM—LOST—TUESDAY, old Yale gold Phi Beta Kappa watch key charm, bearing owner's name engraved. Suitable reward. Address A L 597, Tribune.

WATCH CHAIN—LOST—RIBBON, INIT. A. F. K.; keepsake. Rew. Ph. Diversey 7900.

WRIST WATCH — LOST—WALTHAM, WEDnesday night; reward. Mrs. R. N. Trane, Three Arts Club, 1300 N. Dearborn.

WRIST WATCH—LOST—INITIALS, H. R. T., Jackson Pk., Sun.; rew. Hum. 3896.

LOST—WALLET—BETWEEN GENEVA AND Chgo., keep cash, ret. enclosed. R. B. Eaton.

PERSONAL.

PERSONAL—WANTED — INformation regarding the whereabouts of Avrom Ersh Miller, possibly known as Abraham or Harry Miller, whose father, Jacob Miller, resided in Dayton, Ohio, until recently. Send information to B. R. SHAMAN, attorney at law, 416 Reibold Building, Dayton, Ohio.

HEIRS WANTED.

Should this meet the eye of Mr. Douglas H. Oliver, who at one time resided in Toronto and afterwards in Chicago, where he was last heard of in 1918, he would hear of something to his advantage, by communicating with Messrs. Ritchie & Doig, Solicitors, St. Andrews, Fife, Scotland, and who would also be glad to receive any information in regard to Mr. Oliver from any one who knew him. Address A L 42, Tribune.

PERSONAL—GALE A. GAYNOR, ANY INformation in regard to him or his present whereabouts will be thankfully received by his mother, Mrs. G. Gaynor, Lawrenceville, Illinois.

PERSONAL — COMPENSATION FOR THE present address, business or residence, of Marvin W. Thompson. Address L 186, Tribune.

PERSONAL—NOT RESPONSIBLE FOR ANY debts contracted by any one but myself. THEODORE PERLMAN.

PERSONAL—MAN WISHES MALE COMpanion for lake camp to share expenses. Refs. exch. Address A K 42, Tribune.

PERSONAL—ONLY RESP. FOR DEBTS contracted by myself. R. K. Schoenfelder.

CLUB AND ASS'N MEMBERSHIP.

$700 MEMBERSHIP.

in exclusive country club; golf, bridle path, tennis, hunting lodge, bathing beach, and casino and all other summer and winter sports; cash $250, balance easy terms. Address C T 78, Tribune.

MEMBERS WANTED FOR ILLINOIS RIVER Duck Club, 500 acres, 135 mi. Chgo.; excellent investment. Address A K 543, Tribune.

$330 MEMBERSHIP CHICAGO TOWN AND Tennis club, $225. Ph. Central 2294.

MACHINERY AND TOOLS.

FOR SALE—MUST SELL AT ONCE NO. 41 Robinson double crank press; 16"x6" Von Wyck lathe; 4 A high speed hammer; No. 1, No. 2, No. 3 Foster hand screw machines. Steel Products Company, 4611 Roosevelt-rd.

10X10 UNION BELTED COMPRESSOR; 14X 12 Sullivan belted compressor; 50 h. p. Allis-Chalmers A. C. motor. HARRIS BROTHERS COMPANY, 35th and Iron-sts. Lafayette 1900.

FOR SALE—A CROSBY STEAM INDICAtor with reducing wheels, springs, and case, complete. Dorchester 8463.

WHITCOMB IRON PLANER, 20X5, FINE cond.; barg; Smith concrete mixer, med. size; good cond.; $100. 4120 Lake-st.

2 BRL. DOUGH MIXER, BELT DRIVEN, with motor, $150. 3407 S. Morgan.

FOR SALE—CHEAP, RAG DRYING OUTFIT, incl. boiler and tank. 840 O'Neil-st.

LEGAL NOTICES.

HAVE BOUGHT HARDWARE STORE OF Geo. J. Kubinski [West Fullerton Hardware & Paint Store] at 5755 Fullerton-av. Creditors, present your statements to F. Pawlowski Jr., 5757 Fullerton-av. JOHN WALKOWITZ.

NOTICE IS HEREBY GIVEN THAT I AM no longer associated with Barker & Stone, Inc., and am not liable for any of the firm's obligations. L. L. BARKER.

NOTICE—CHEVROLET TOURING AT 1249 Clybourn-av. will be sold for storage charges if not called for by Tuesday, July 27, 1926.

PRINTING MACHINERY & SUPPLIES

WANTED—2 COLOR MIEHLE PRESS, 62 inch size or larger. Must be in excellent shape. SELF LOCKING CARTON CO., 589 E. Illinois-st.

FOR SALE—8X12 GORDON PRESS AND motor, Pilet hand press, new type and cases; odds and ends of shop. 1342 North Park-av., 2d flat.

PATENTS—PATENT ATTORNEYS.

VICTOR J. EVANS & CO., PATENTS, TRADEMARKS, COPYRIGHTS. CHICAGO OFFICE, 1114 TACOMA BLDG. Main office, 70 9th-st., Washington, D. C.

PATENTS, TRADEMARKS, COPYRIGHTS. MILO B. STEVENS & CO., 53 W. Jackson-blvd. Estab. 1864. Main office, Washington.

OFFICE DEVICES.

MULTIGRAPHER, $50; DICTAPHONE, $35; folder, $85. Ph. Frank. 1802. 117 N. Mkt.

2 UND. ST. BKKPG. MACH. 4-16, ALM. new; cost $1,200 ea.; sac. $300 ea. Cent. 6103.

PRINTING, ENGRAVING, BINDING.

1,000 LETTERHEADS, ENVEL., CARDS, $3; quick service. Hicks & Co., 137 N. Wells.

TO RENT—ROOMS—CENTRAL.

Y. M. C. A. HOTEL—WABASH-AV. AT EIGHTH-ST. Moderate rates. Convenient location.

TO RENT—ROOMS—SOUTH.

BLACKSTONE, 4920—TO RENT—DESIRAble sgle. and dble. rms.; r. w.; nr. I. C. exp. The Howard. Under new Mgr., C. R. Phillips.

BLACKSTONE, 5601—TO RENT—LGE., AIRY rooms, brand new furn., maid serv.; also 1-2 rm. furn. apts.; nr. beach, I. C. X, surf.

BLACKSTONE, 4925—TO RENT—FRT. RM., pri. fam.; I. C., bus, pk.

BLACKSTONE, 4940—TO RENT—RMS., NEWly furn., r. w.; nr. lake; free parking.

BLACKSTONE, 4915—TO RENT—PRI. LAV. Own home; reas. Atlantic 3652.

BLACKSTONE, 5014, 3D—TO RENT—PLEAS. room, pri. lav.; I. C., bus serv.; 2 blks. lake.

CALUMET, 5606, 2D—TO RENT—LGE. FR. r., 1-2 gent; no other rmrs. Eng. 1912.

CORNELL, 5510. FAIRFAX 5400. CORNELL HOTEL. $11.50, $15 wk. Pri. bath. I. C. exp. Cafe.

DREXEL-AV., 6215, 2D—TO RENT—LGE. frt. rm., 2 wind., pri. fam.; ex. trans.

DREXEL, 4454, 1ST S.—TO RENT—LG. LT. r., pri. bath, use of piano. Atl. 2897.

DREXEL-BLVD., 4518—TO RENT—LARGE, light, nicely furn. room; r. w.; good tran.

DREXEL, 5002—TO RENT—AIRY, BEAU. furn. rms., con. baths; reas.; exc. trans.

EVANS, 6147—TO RENT—NICE LGE. LT. R., suit. 1-2; gd. trans. Fairfax 3448.

FIFTY-FIRST, E., 5054, WASHINGTON-PK.-ct.—To Rent—Fr. suite; also sgle. rms.; opp. pk.; reas.; L, bus, surf. Drex. 8704. Burns.

FORTY-SEVENTH-PL., E., 1355—TO RENT—Lt., airy rms., sgl., en suite; r. w., baths.

GREENWOOD, 6349, 3D—TO RENT—COMFwell fur. rm.; adj. bath; ex. trans. $5-$6.

GREENWOOD, 6355, 2D—TO RENT—2 SM. nicely furn. rms.; gd. trans.; reas. F. DUG.

HARPER, 5012, HARPER END HOTEL—TO Rent—Rs., $8, with bath $12 up; I. C., bus.

HARVARD, 6448, 3D—TO RENT—1 SGL. and 1 dbl. rm.; gents; gd. trans.

HYDE PARK-BLVD., 1406—TO RENT—LGE. front rm., nicely furn., suit. 2; running water; reas. Kenwood 2872.

HYDE PARK, 5488, CECIL HOTEL—TO Rent—Rms., apts., $7 to $15; I.C., bus, pk.

INGLESIDE, 6229, 1ST—TO RENT—NICELY furn. rm., priv. fam. Fairfax 3624.

INGLESIDE-AV., 4734, APT. 3—TO RENT—Large rm., priv. bath, shower; fam. of 2.

KENWOOD, 6340—TO RENT—LIGHT AIRY rm. adj. shower; exc. trans. Plaza 3450.

KENWOOD, 6326—TO RENT—LGE. FRT. rm., r. w., nicely furn.; nr. I. C., L surf.

KIMBARK, 6238—TO RENT—NICELY FUR. frt. rm. with sun par.; 5 min. Jack. Pk.; gd. trans., I. C., L; also sgle. rm.; ref. Office bell.

KIMBARK, 6045—TO RENT—RM. SUIT. for 2; also sgl. rm., opp., 2 baths. I. C. L.

LAKE PARK, 4941. ATLANTIC 5480. NEW EAST VIEW HOTEL. $8-$16.50 per week; I. C. exp. Loop 10 min.

LAKE PK., 4753—TO RENT—LG. RMS., $7-$8; run. w., I. C., surf.; meals. Drex. 6714.

MAPLEWOOD, S., 6419—TO RENT—RM. with or without kitchen priv. for marr. cple. empl.; homelike surroundings.

MARQUETTE-RD., 708, 2D—TO RENT—RM. for 1 or 2; gent. pref. Engle. 9752.

MICHIGAN-AV., 5116—TO RENT—LARGE, attrac. frt. rms., $6; bus, L, surface.

MICH., 5446—TO RENT—FRT. RM., VERY reas., clean, homey, decent; bus, L, surf.

PRAIRIE-AV., 2229—TO RENT — LARGE, nicely furn. rm., twin beds, suitable for marr. cpl. or 2 gents. Reas. Centrally loc.

SIXTY-SEVENTH-PL., E., 1414—TO RENT—2 frt. connect. rms.; bath adj.; suit. 3-4 men; brkfst. optnl.; all trans. Midway 4285.

SIXTY-FOURTH, E., 1433—TO RENT—SGL., $5 to $9; nr. I. C., L, surf., bus; Jk. pk.

SOUTH PARK, 5630, 2D—TO RENT—WELL furn. lg. rm.; excel. surr., $6; gd. transp.

STONY ISLAND, 6070, 2D—TO RENT—FINE single and double rms., in home; twin beds; I. C., L, bus. Dorchester 5892.

WOODLAWN-AV. AT 46TH-ST.—TO RENT. NEW HOTEL WOODMERE. Luxuriously furnished rooms, with private baths; as low as $10 per week; restaurant, beauty parlor, valet service; I. C. and surface transportation. Phone Atlantic 5410.

WOODLAWN, 6123, 2D—TO RENT—SGLE. frt. rm. for bus. man; mod.; $35 mo.; nr. I. C., L.

WOODLAWN, 6033, 3D—TO RENT—DES. for men, Lge. frt. rm., 2 bds., $9; s. r. $5.

TO RENT—NICE ROOM; PRIV. FAM.; meals if desired; reas. Wentworth 3047.

TO RENT—LIGHT, S. RM.; BEAUT. FURN.; only roomer; kit. priv.; I. C. Fair. 5344.

TO RENT—LT., ATT. RM.; NR. I. C., BUS; reas. Midway 4215 before 5, aft. 9:30p.m.

RIDGELAND AND 72D.

Nicely fur. room adj. bath; 2 in fam.; I. C. express; gent. Fairfax 0321.

TO RENT—ROOMS—SOUTHWEST.

KEELER, S., 1912, 1ST—TO RENT—NICELY furn. rm.; priv.; gd. tr. Lawn. 1912.

TO RENT—ROOMS—NORTH.

AINSLIE, 943—TO RENT—NEW, FURN. rs.; conn. bath; rollaway beds; L, bus, bch.

AIRDRIE-PL., 923 [4130 N.], E. OF SHERidan—To Rent—$8-9; lt., cl. r.; Sher. L, bus.

ALTA VISTA-TER., 3827—TO RENT—BEAU. furn. rms., sgle. or connecting; blk. to Sher. L, surf., and bus; newly deco.; reas. rent. Bittersweet 2968.

ASHLAND, N., 4533—TO RENT—LARGE front rm., suit. 2. Ph. Ravenswood 3627.

BALMORAL, 1025, 3D—TO RENT—PLEAS. frt. rm., ½ blk. W. Edge. Bch. All tr. $7.

BARRY, 624½, 3D—TO RENT—COOL RM., suit. 1 or 2; golf links; no other roomers.

BEACON, 4731, 3RD, NR. LAWRENCE—To Rent—Newly furnished and decorated, light, airy rms. Select neighborhood.

BELDEN, 823—TO RENT—LG. DBL. RM., well furn.; bath; ideal loc.; L, surf.; reas.

BELMONT, 550, 2D—TO RENT—SGLE. OR dble. rm., individual beds, $4-$9 wk.

BOSWORTH-AV., 3417—TO RENT—LARGE, pleasant rm.; reasonable; meals if desired; excel. trans. Wellington 7650.

BRIAR-PL., 650, 2D APT.—TO RENT—Light, airy room.

BROADWAY, 4049—TO RENT—L. V. 7111. BROADWAY ARMS—ROOMS

ROOM ....$ 5 WK.
ROOMS ....$ 7 WK.
ROOMS ....$10 WK.

BROADWAY, 4525—TO RENT—MEN'S SINgle rms., r. w., shower; opp. L; $5.50 up.

BROADWAY, 3526—TO RENT—NICE CLEAN rm. in small priv. fami., for man, $5.

BUENA PK.-TER., 925—TO RENT — NEW. dec. frt., sgl. rms.; r. w.; L, bus, surf.; nr. bch.

BUENA PK.-TERR., 932 — TO RENT—NEW dec., lt., airy rms., r. w.; L, bus, Broadway.

BUENA-AV., 921, 3D—TO RENT—COOL FT. sgl. rm.; reas.; good trans.

CAMBRIDGE, 2327, NR. CLARK AND BELden—To Rent—Newly estab., all outside rms.; $5 up; free parking. Mohawk 2720.

CASS, 811, APT. 3—TO RENT—2 NEW. furn. rms.; priv. res.; $10-$12. Dela. 10056.

CORNELIA, 667—TO RENT—2 NICELY furn. rms., surf. and bus.; private family.

CLAREMONT, 3540—TO RENT—RM., SM. priv. fam.; $5; fine loc.; lady. Well. 6095.

CLARENDON-AV., 4040—TO RENT—SGLE. and dble. rms. with twin beds, running water; near lake, bus at door.

DEARBORN, N., 1421—TO RENT—SINGLE-dble. rms.; also 3 rm. hskpg. suite.

DEMING-PL., 632—TO RENT—NIC. FURN. rm., front; r. w.; fine nbrhd.; gd. trans.

DOVER, 4520—TO RENT—BEAU. RM., 1 OR 2; homelike; ex. tran.; reas. Sunny. 5264.

EASTWOOD, 828—TO RENT—RM. IN FAMily on lake; exc. trans. Ardmore 2445.

EDGECOMB-PL., 933 [4035 NORTH, JUST east of Sheridan-rd.]—To Rent—Comfortable rms. with r. w., $7-$10. Buck. 7929.

EDGECOMB-PL., 808—TO RENT—FRT. RM. and 2 slpg. rms. 4000 North. Excel. tr.

ELM-ST., E., 80—TO RENT—OVERLOOKING the lake, 2 furnished double rooms.

FULLERTON-PKWY., 444—TO RENT—FINE rooms with water; 1 blk. Linc. Pk.; reas.

FULLERTON-PKWY., 444—TO RENT—FINE rooms with water, 1 blk. Linc. Pk.; reas.

GARY-PL., 613, 2D—TO RENT—NICE RM.; reas.; ½ blk. N. Addison; pri. fam. Voss.

GENEVA-TER., 2242—TO RENT—NR. LINcoln Pk.; lge. frt. rm.; well furn., $6.50.

GLENLAKE-AV., 1112—TO RENT—DOUBLE mod. rm., ladies or gents, or marr. cple. Reasonable. Briargate 2132.

IRVING PARK, 741, APT. 28—TO RENT — Nr. lake; pri. fam.; beau. r.; reas.; 1 or 2.

KENMORE AND WILSON-AVS., 150 ROOMS. HOTEL KENMORE. $8-$14 wk., priv. bath, shower, Wil. L, bus.

KENMORE-AV., 5107. ARDMORE 1245. Rooms With Showers, $8 Up. Arg. L, bus; near Beach. Hotel Whitcomb.

KENMORE, 4717—TO RENT—NEWLY FUR. sgl. and dbl. rms.; nr. beach; $6 up.

KENMORE, 4900—TO RENT—WM. PENN. beaut. light rooms; r. w.; Arg. X; bus; bch.

KENMORE, 4625—TO RENT—LGE. LGT. rm.; run. wat.; also frt. sgl. rm.; L, bus.

KENMORE, 4155, 2D—TO RENT—ATT. RM.; nr. lake; exc. trans. Wellington 3364.

KENMORE, 5101—TO RENT—RMS., SGL. and dbl., r. w., $6.50-$9. Arg. L, bus, bch.

LA SALLE, N., 1039—TO RENT—NR. BCH. and pk., sgl.-dbl. r., $6 up. Moh. 0273.

LELAND, 919—TO RENT—LGE. AIRY FRT. rm.; also rm. r. w.; Wil. L; beach.

LELAND, 825—TO RENT—EXC. FRT. RM., 2 lge. windows; nr. lake; reas. Edge. 6425.

LA SALLE, N., 1702—TO RENT—OPP. LIN. pk.; mod., sgl.-dbl. outside rs. Div. 10534.

MAGNOLIA, 4502, 2D—TO RENT—FRT. R., open pch.; kit. if desired; private; $11.

MAGNOLIA, 4425 — TO RENT — NICELY furn. rm., adj. bath; L, bus; reas. Wedge.

MAGNOLIA, 4500—TO RENT—IDEAL RM., adj. bath; cor. apt.; gentlemen. Wils. L.

MAGNOLIA, 5833—TO RENT—FRT. RM., priv. res., nr. lake; all trans.; gent.

MAGNOLIA, 4528—TO RENT—DESIRABLE sgl. rm.; nice. furn.; r. w.; $7; Wilson L.

MALDEN, 4630—TO RENT—DBL. AND SGL. rms., priv. home; Wils. exp., bus, surf.

MALDEN, 4652, 2D—TO RENT—ATTRAC. rm., 1-2 men; reas.; gd. trans. Edge. 1555.

MELROSE, 543, 2D—TO RENT—WELL FUR. room; priv.; bus, surf. Buck. 2719.

MELROSE-ST., 1341—TO RENT—NICE FRT. bedroom.

MICHIGAN, N., 845—TO RENT—IDEAL R. dbl. and sgl. with bath; nr. Drake hotel.

PINE GROVE, 3633—TO RENT—EXCEP. well furn. large airy rms., nr. lake, park and golf links, 1 blk. bus or surf.

TO RENT—ROOMS—NORTH.

RACINE, 4631—TO RENT—SG.-DBL. RMS., $5-$10 wk.; Wil. L, Sheridan Park Hotel.

RASCHER, 1434, 2D—TO RENT—BIG, AIRY bdrm.; 1 or 2 pref.; ref. Sun. 2860.

ROKEBY, N., 3806—TO RENT—NICE, LGT. rm., gentleman preferred. Osborn.

SHEFFIELD-AV., 3420—TO RENT—FR. RM. Pri. ent.; r. w.; best trans.; $5. Grace 8039.

SHERIDAN-RD., 4037, THE SHERCOMBE—To Rent—Large outside rms.; run. water, phones; 24 r. hotel service; restaurant and garage; 2 blks. to beaches; 1 blk. Sher. ex.; bus to door; $7-$10 wkly. Lake View 4220.

SHERIDAN, 4308—TO RENT—$8 PER WK., large, light, well furnished rooms; near L surface; bus to door; 2 blocks to beach. HOTEL YORK. BUCK. 1017.

SHERIDAN, 4716—TO RENT—ATTRACTIVE rms., newly dec., $6-$10; L, bus, bch.

SHERIDAN, 4062—TO RENT—NICELY FUR. lge. rms., r. water; L exp., bus, surf.

SHERIDAN, 4733—TO RENT—ROOMS, $7 up; 3 rm. apt., pri. bath, $18 up; L, bus.

SHERIDAN, 4049—TO RENT—COZY, COMF. rms.; new dec., run. wat.; ex. trans.; reas.

SHERIDAN, 4538, 2D—TO RENT—NEW furn., dec.; nr. Wil. L, bus, bch. Sun. 0129.

SHERIDAN-RD., 707—TO RENT—FINE RM. for 2; new furn.; ex. trans. $8. Well. 3569.

SHERIDAN, 4336—TO RENT—CLEAN RMS., run. w., Murphy beds; Wil. X, bus; sur., bch.

SHERIDAN, 4520 — TO RENT — LT., AIRY rs., 1-2; free pk.; also hskpg.; L, bus, bch.

SHERIDAN, 4917—TO RENT—COZY, CLEAN rms.; run wat.; con. bath; $6 up; L; bch.

STATE, N., 1225—TO RENT—BEAU. FUR. rs.; suit. 2 or 3; wlk. dis.; nr. lk. Del. 0830.

STATE-PKWY., N., 1540, THE JOAN—TO rent—Select girls' club; vacancies now.

STATE-PKWY., N., 1422—TO RENT—ATtrac. sgl. rm., nr. lake and park; reas.

ST. JAMES-PL., 427 — TO RENT—LARGE pleasant rm.; nr. pk.; 20 min. loop; reas.

WINTHROP-AV., 5012—

HOTEL WARREN

100 Rooms with Bath. This new, elegantly furnished hotel just opened; ½ blk. Argyle L exp. sta., lake; rates as low as $9 wk. with bath. Longbeach 8144.

WINTHROP, 5530 — TO RENT—RMS., $10 up; cafe; sw. pool; bch.; nr. Bryn Mawr L.

TO RENT — LARGE, SUNNY RM., SUIT. for 2; adj. bath; gents. Del. 6269.

TO RENT—FRT. RM., PRI. FAM., NR. Edgew. Bch.; all tr.; reas. Ardmore 1872.

TO RENT—PLEAS. FRT. RM., IDEAL TR., sm. priv. family adults; $6. Grace 4485.

TO RENT—BEAU. LG. COR. RM.; TWIN beds; nr. lake, L ex., bus.; reas. Edg. 1429.

TO RENT — NICELY FURNISHED ROOM, modern; priv. family. Ravenswood 6554.

TO RENT—BEAU., UNUSUAL RM.; RL. home; pri. fam.; L, sur., bus, lake. Ard. 0010.

TO RENT—ATTR. COOL RM., PRIV. FAM., 1-2 gents; L, surf., bus. Grace 7695.

HOTEL STRATFORD.

Beautifully furnished rooms in Uptown Chicago's most popular residential sections. Rms. nr. bath $10.50 up; with bath $12.50 up. Popular priced cafe in connection. 4131 SHERIDAN-RD. GRACE 1020.

THE NORWELL APTS.

2829 Cambridge-av., located between Diversey and Surf. Beau. furn., clean rooms, $6 up. Bus and surface. L. View 0130.

HOTEL WYNDON,

828 Windsor-av., 1 blk. Wilson, nr. lake; all rooms r. w. and tel.; some with shower baths; $8.50 wk. up. Ph. Sunnyside 8400.

MONTROSE BACH. HOTEL.

Men's club; big, clean rooms; blk. bus, 2 blks. L, blk. lake; reas. rates. 853 Montrose.

TO RENT—ROOMS—NORTHWEST.

ALBANY, N., 4415—TO RENT—LRG., CLN. rm., mod.; pri. home; exc. trans.; $6. Key. 0742.

BYRON, 3912, 1ST—TO RENT—NEW, FURN. lt. dbl. rm.; sur., 3 blks. N. W. Irv. 0971.

LAWLER-AV., N., 1003—TO RENT—LGE. nicely furn. rm., for mar. cple. or 2 girls; kitchen privileges if desired.

LOGAN-BLVD., 2956, 3D — TO RENT — LG. frt. rm. for 2; board if des. Spauld. 6208.

STRONG-ST., 4808—TO RENT—PLEAS., lt. rm., nr. For. Pres., golf course; nr. N. W. and 2 blks. from surf.; board opt.

TO RENT—LGE. BEDROOM, SUIT. MARR. cple. empl., or 2 girls; kitch. priv.; priv. home; $10 a week. Juniper 4472.

TO RENT—ROOMS—WEST.

HAMLIN, N., 200, 2D—TO RENT—NICELY furn. outside rm.; priv. lav.; opp. Gar. pk.; best trans.

HAMLIN, S., 156, 3D—TO RENT—OUT. sgl. r.; girl emp.; kit. priv. opt. Nev. 8670.

HAMLIN, S., 156, 3D—TO RENT—OPP. GOLF links, lg. out. r.; dbl., sgl. Nev. 8670.

HAMLIN, S., 154, 2D—TO RENT—NICELY furn. sgl. rm., opp. Garf. P. Van B. 6951.

HOMAN-BLVD., N., 11—TO RENT—LOVELY frt. rm., overlooking Garfield Pk.; priv. fam.; 1-2 bus. men; L, surf., bus. Van 2442.

MADISON, 3537—TO RENT—CENTRAL PK. Clean, airy rm., opp. park. Nevada 2530.

MADISON, 1533—TO RENT—BACHELOR club hotel; best trans.; $1 day, $5 wk. up.

VAN BUREN-ST., W., 2442, APT. 5—TO Rent—Sleeping room; steam; electric; h. w.; price $3.50. Good transportation.

WASHINGTON-BLVD., 4101 — TO RENT—Frt. rm., 1-2 men; $7 and $10. Duffy.

WILCOX, 4321, 1ST—TO RENT—LG. ROOM; beaut. furn.; twin beds; adj. bath; priv. fam.; ht. wat. ht.; nr. Madison.

TO RENT—ROOMS—SUBURBAN.

TO RENT—FURNISHED ROOMS, NORTH Shore, near transportation. Phone Highland Park 1812.

TO RENT—HOUSEKEEPING ROOMS.

South Side.

BLACKSTONE, 4920—TO RENT—3 RM. apt.; rl. kit.; prv. bath; sgl. 1 rm. kit.; I.-C. X. The Howard. New mgr., C. R. Phillips.

BLACKSTONE, 5461—TO RENT—NICELY furn. 2 r. apt., gas, lt., linens; reas.; I. C. X.

CORNELL, 5241—TO RENT—NEWLY DEC. 1-2 r. kit. apt., nr. bch. I. C. X, bus, $9 up.

CORNELL, 5247—TO RENT—NICE, CLEAN 2 rm. apts., $13 up; very desirable place.

DORCHESTER, 5337-9, THE GARNETT—TO Rent—2-3 r. furn. apt.; I. C. x., surf., bus.

DORCHESTER, 5222—TO RENT—ATTR. 1 r. kit. apt., gas, lt., linens; $9; I. C. X, bus.

DORCHESTER, 6227, 3D—TO RENT — 2 ideal rms., new. furn.; all trans.; reas.

DREXEL-BLVD., 4634—GOOD TRANSP.

VIRGINIA APTS.

1-2-3 r. kit. apts., real bedrms.; $50 mo. up.

DREXEL-BLVD., 4400-4.

Newly furn. 2-3 rm. kit. apts., bedrm., in-a-dor; all outside rms.; reas. rates; all tr.

Drexel-blvd., 4147—Mosher.

Kitnt apts., 1 or 2 rms., all conveniences, eleg. furn., $10 to $20 week; all trans.

DREXEL-BLVD., 4730—TO RENT—DESIR. cool, hsk. rm. Holmes bed, range; run. wat.

DREXEL, 4332—TO RENT—NEW. FURN. 2 rm. kitch. apts.; bath; maid ser.; all tran.

Ellis-av., 4160—The Eastmoor

Cor. bldg., high grade, new and comp. furn. 2-3 rm. kit. frt. apt., pri. and conn. baths; $9-17, nr. lake; 1 blk. L, surf., bus, I. C.

FIFTY-FIFTH-PL., E., 225, 2D—TO RENT—2, 3 r. hskpg., also slp. rm., pri. pch.; reas.

FORTY-SEVENTH, E., 1115—TO RENT—Mosher will give rm., kit. for ½ hr. housework daily.

GRAND-BLVD., 5025—TO RENT—2 LG. COR. rms.; face pk.; kit., adj. ba.; also sgl.; reas.

GREENWOOD, 6403—TO RENT—HSKPG. rms., outside 2 r. suite, pch., r. w.; I. C., L.

GREENWOOD, 6228, 2D—TO RENT—3 RMS., real kitch., lg. pch.; reasonable.

HARPER, 6025—TO RENT—NEW 1-2 RM., maid service; $9 up; I. C., L, bus, Midway.

INGLESIDE, 6026 — TO RENT — HSKPG. suite, 2 rms., kitchnt., pch., range, water; $11; single rms., $4 to $8.50.

INGLESIDE, 6158—TO RENT—2 AND 3 RM. fur. or unfur. suites; $10-$16. Mid. 5145.

KIMBARK, 6238—TO RENT—COMP. FURN. 3 rm. apt.; pri. bath; pch.; I. C., L, 1st class place to live; adults; ref. Office bell.

KIMBARK, 6017, 2D—TO RENT—ATTR. 2 rm. apt. and ktnet.; pr. lav.; 5 windows, lge. closet; nr. I. C., L, bus, Midway; adults.

KIMBARK, 5329—TO RENT — DESIRABLE 1-2-3 rm. kit. apts.; good trans.; $7 up.

KIMBARK, 6115—TO RENT—WELL FURN. 2 rm. suite, range, water, scrn. pch., $11.

KIMBARK, 7426, 1ST—TO RENT—2 RM. FT. suite, kit., gd. tran. Hyde Park 8324.

LAKE PARK, 4217-19—TO RENT—NICELY fur. 1-2 rm. kit'nettes; also 3 rms.; pri. bath; rl. kitch.; best trans.; reas.

LAKE PARK, 4917—TO RENT—1-3 R. FUR. kit., $10-$15; slpg. pch.; lg. kit. rms., $7; maid serv.; parking space free; I. C., surf.

MICH., 5446—TO RENT—1-2-3 RM. APTS., very homey; decent; reas.; bus, L, surf.

MICHIGAN, 5608, 2D—TO RENT—2-3 RM. suite, furnished or unfurn.; r. w.; reas.

OAKENWALD, 4560, FLAT F—TO RENT—3 rm. suite, pch., real kit., stationary tubs, priv. lav.; I. C., L, 47th surf.

OAKENWALD, 4569, THE MONTICELLO—To Rent—1-2 r. kit., $5-$10; ex. tr. Oak. 6877.

PERRY-AV., 7139—TO RENT—3 HSKPG. rms., furn. or unfurn.; elec., gas, $12.50.

PRAIRIE, 6045—TO RENT—2-3 RM. HSKP. suite; real kit.; reas. 61st-st. L.

SEVENTY-SECOND-PL., E., 1221—TO RENT—4 rms., strictly priv., 2 bedrms., liv. rm., kit., bath; no obj. to children. Midw. 3749.

SIXTY-FIRST, E., 1535—TO RENT—1-2 RM., pri. bath, wl. beds; I. C., L, bus, Jk. pk.

SIXTY-FIRST, E., 1555—TO RENT—1-2 RM. apts., 3 r., pri. bath; I. C., L, bus, Jack. pk.

SIXTY-SECOND-ST., E., 922—TO RENT—Ideal 1, 2, 3, rm. furn. apts., mod. L, surf.

SIXTIETH-PL., W., 520—TO RENT—2 CONnec. rms., $6. Wentworth 4998.

SO. SHORE-DR., 7915—TO RENT—2 FRT. rms., kit.; new, deco.; ½ blk. beach.

SO. PARK-AV., 5830 — TO RENT—3 LG. rms., new dec.; kit., piano; reas. Sat. p. m.

UNIVERSITY, 6527—TO RENT—2-3 RMS., pri. home; furn. or unfurn.; gas, elec.

TO RENT—3 RM. SUITE, SUN PAR., SAT., Sun. and eves. 5449 Woodlawn, 2d.

North Side.

AINSLIE, 943—TO RENT—NEW, FURN. 1-2 r. kit.; pri. pch.; r. w.; sun p.; L, bus, bh.

AIRDRIE-PL., 923 [4130 N.], EAST OF Sheridan—To Rent—1-2-3 room comfortable furnished apts.; moderate rates; Sher. L, bus.

BELDEN-AV., 549, NR. LINCOLN PARK.

BELDEN ARMS APTS.

Cln., sunny 2-3 rms., rl. kit., newly furn., dec., $12.50 up; maid serv.; spec. mo. rates.

TO RENT—HOUSEKEEPING ROOMS.

North Side.

BELDEN, 823—TO RENT—2 RMS., PCH., rl. kitch.; ideal loc.; evythg. furn.; L surf.; reas.

BOSWORTH-AV., 7605—TO RENT—2 RM. hskpg. suite, comp. fur.; lt., gas. R.P. 8870.

BRIAR-PL., 733—TO RENT—2 AND 3 ROOM apts.; real kitch.; priv. porch; $9 up.

BROADWAY, 4049. LAKE VIEW 7111.

BROADWAY ARMS.

1, 2, 3, 4 ROOM APTS. ALL TRANS.; ATTR., COMFORT, CLEAN. 2 R. Kit. Apts., $12-$15 Wk. GAS, ELEC., BED LINENS, DISHES, ETC. 3 RM. APT.; PRIV. BATH; $20 WK. UP.

BROADWAY, 4040 — BUCKINGHAM 1863—To Rent—1 and 2 room apartments.

BUENA PARK APTS.,

4069 Kenmore. New bldg.; 2-3 r. kit. $18 wk. up.; lt., gas, linens; blk. Sher. exp., bus.

CLARENDON, 4040 — TO RENT—BEAU. furn. 2-3 rm. apts. suitable 4; priv. bath, real kitch., porch; nr. lake; bus to door.

CLARK, N., 1424—TO RENT — 3 ROOM suite, real kitchen, porch; suit. 3 or 4; also 1 rm. and kitcht. reas.

CLARK, N., 1004—TO RENT—NR. BCH. AND pk., 2-3 r., pri. b., $12-18. Div. 4487.

CLEVELAND-AV., 2217—TO RENT — HSK. lgt., airy r., $4 to $8; r. w.; adults; gd. tr.

CRESCENT-PL., 905-11—TO RENT—1-2 RM. pri. pch., Pull. kit.; beach, L, bus.

DEMING-PL., 477—TO RENT—NEWLY DEC. conv. 2 and 3 rm. apts.; some pri. baths; everything furn. Lincoln Park location.

DEMING-PL., 416—TO RENT—1-2-4 RM. fur. kit. apt.; maid serv.; Linc. pk.; $10 up.

DEMING-PL., 542—TO RENT—LOVELY 2 rm. frt. suite; nr. park. Lincoln 0080.

DIVISION, E., 34—TO RENT—3 RMS.; NIC. furn.; pri. bath; nr. lake, beach; refs.

DIVISION, E., 30—TO RENT—HSK.; NLY. dec., kitnts.; frt., $11.50; rear $9.50; bch.

DOVER, 4455, COR. SUNNYSIDE. ARD. 1818.

DOVERSUN APTS.

New, clean 2 r. kit. apt., bath, linen, $12 up.

EASTWOOD, 857—TO RENT—2 RM. APT.; porch; nr. beach, bus, L; $14. Sun. 1190.

EASTWOOD, 931—TO RENT—2 ROOM APT., real kit., slpg. porch. $15. L, bus.

GRACE, 719—TO RENT—BEAUT. FURN. rm. with kit.; $8 up; bch.; Bdwy. car, bus, L.

HAMMOND-ST., 1811—HAMMOND PLAZA—To Rent—1 rm., lgt. hskpg., suit. 2, $7-$8.

HAMPDEN-CT., N., 2621—TO RENT—MOD. 2 rm. frt. apts.; dr. bed; $11-13; free gar.

HILL, 201—TO RENT—NR. BCH. AND PK. mod. 1-2-3 rm. apts., $8-$20; walk. dist.

IRVING PK., 845—TO RENT—1-2 REAR RM. apts., real kit., pr. pch., $7-11. Well. 9634.

KENMORE-AV., 4241 — TO RENT — NEW bldg., 2-3 rm. kit., bedrm., in-a-dor; gas, lt., lin., maid serv.; $17 wk.; L, bus, surf.

KENMORE, 5132—TO RENT—1-2 RM. KIT. newly fur., r. w., maid serv., gas, lt., linen; L, bus, lake; $8 up. Geneva Apt. Hotel.

KENMORE, 5030—TO RENT—1 AND 2 RM. kits.; beaut. furn.; L, bus, beach; reas.

KENMORE, 5640—TO RENT—N. LAKE; 1-2 r. kit., pri. bath; $10-$18; sl. r., $6; L, bus.

KENMORE, 4625—TO RENT—1-2 RS. AND kit.; screen. por., new, dec.; L, bus, bch.

KENMORE, 4312—TO RENT—1-2 RMS., new furn., dec; Wil. X, bus; 3 b. lake; reas.

LAFAYETTE-PKY., 927—TO RENT—BEAU. furn. 3 rm. sun parl. suite; L, bus, beach.

LA SALLE, N., 1702—TO RENT—OPP. LIN. Pk.; mod. 1-2-3 rms., elec., gas incl., $10-25.

LA SALLE, N., 1039—TO RENT—NR. BCH. and pk., 1-2-3 kits., $8 up. Mohawk 0273.

LANE-CT., 2020—TO RENT—BLK. CLARK and Center; large front rm. with alcove, kitchenette; priv. bath; adults. $12.

LELAND, 1457—TO RENT—WELL FURN. 2-3 rm. apt., kitch., porch; also slpg. rms.

LELAND, 928—TO RENT — 1-2-3 RMS., 2 beds; pri. bath and pch.; L, bus; beach.

MAGNOLIA, 4620—TO RENT—BEAU., NEW dec., 2 rms.; priv. bath; pch.; free parking.

MAGNOLIA, 4550—TO RENT—HIGH CLASS apt., 2-3 rms., $12 up; nr. Wilson Exp.

MAGNOLIA, 4432, 3D—TO RENT—COMP. 3 r. apt.; por.; priv. apt.; suit. 2-3; L, bus.

OSGOOD-ST., 3D—TO RENT—OUTS. ROOM; real kit.; $7; lady emp.; Sher., L. V. 6330.

PINE GROVE, 2928—TO RENT—2-3 RMS. $10 up; nicely fur., suit. for 4; reas.; gd. tran.; nr. pk., beach, bus, surf. Buck. 1742.

PINE GROVE, 3626, 2D—TO RENT—2 RM. suite; real kit.; also sgle. rm.; reas.

PINE GROVE, 3915—TO RENT—1-2 RM. kit. apts., new, furn., $10 up; L, bus, surf.

RACINE, 4448—TO RENT—1-2 RM. KITCH. priv. pchs.; wall beds; brand new furn.; spotlessly clean; ideal loc. $10 to $15.

SCHILLER, W., 120—TO RENT—NR. BCH. and pk., 1-2 rms., $8 up. Div. 7734. W. D.

SHERIDAN-RD., 4644—TO RENT—1-2 RM. kit.; everything furn.; $6 to $12 wk.; pri. bath, run. wat.; wall bed; all trans.; nr. Wil.

SHERIDAN, 4308—TO RENT—$55 MO.; desirable two room apts., real kitchen, gas, quiet, clean; bus, L surface. Buck. 1017.

SHERIDAN, 4037—TO RENT—MODERN 2 room apts.; Murphy beds; phone in rm.; priv. porch; $13-$16 wkly. Lake View 4220.

SHERIDAN, 4715—TO RENT—NICELY FUR. 1 and 4 rms., kitch., pri. bath, maid serv.; nr. lake, L and bus; $8 up.

SHERIDAN, 4917—TO RENT—NEWLY DEC. sun p. and pri. bath; apts. reas.; L, bus, bch.

SHERIDAN, 670—TO RENT—BEAU. 1-3 R. apts., $10-$21; near Pine Grove; bus.

SHERIDAN, 640—TO RENT—1-2 RMS., COM. furn.; maid serv.; bus to door; low rates.

ST. JAMES-PL., 420, AT LINCOLN PK.—To Rent—New fur. dec. 1-2 r. k. apts., $9 up.

SUNNYSIDE, 1137, 2D—TO RENT—2 RM. suite, 1 blk. Wil. L, bus; reas.

WAVELAND, 854—TO RENT—1-2 RMS., pch., parking space; maid serv.; low rates.

WELLS, N., 1014—TO RENT—NR. BCH. & pk.; mod. 2-3 r. apts.; $10-20 wk.; w. d.

WILSON, 1532—TO RENT—2-3 RM. APT. for light hskpg., $8-$10-$15; best loc.; good trans. Edgewater 4451.

WILSON-DOVER—TO RENT—COOL, COZY front 2 rms., rl. kit., pr. fam. Sunny. 4456.

WILTON-AV., 3759 — TO RENT — COMPL. furnished, including laundry, 1-3 rm. apts., $9-$16 wk. Grace-st. station, Wilson L.

WILTON, 3725—TO RENT—1-2 RM. KIT.; ½ blk. Grace L; must see to appreciate; reas.

WINTHROP-AV., 5828—TO RENT—1 AND 2 rm. kitnts. apts., newly dec., $6 up; L, bus.

WINTHROP, 4871—TO RENT—1 RM. KIT. $9-$10; 2 rm. pch.; pr. ba.; $14; L, bus, bch.

WINTHROP, 5208—TO RENT—LRG. COOL 1 r. kitnt.; 2 bl. beach, L, bus, sur.; $6 up.

WINTHROP, 4850 — TO RENT—1-2 RMS. hskp., $6 up; nr. beach, L, free auto sp.

TO RENT—LOVELY 1-2 RMS., COMPL. furn.; nr. lake; best trans.; $10 up. R. P. 0900.

TO RENT—2 RM. FRONT SUITE, REAL kitchen, private porch; radio; nr. lake; reason.; L exp., bus, surf. Ph. Edgewater 1429.

LAKEVIEW APTS.

822 Lawrence-av. One room Ktnt., $8 $9 $12; maid service; clean; bathing bch. 300 ft.

Northwest Side.

GRACE-ST., 4155—TO RENT—LG. FRONT rm. and kitch.; ex. trans. Pensacola 0067.

KEDZIE-BLVD., N., 2530—TO RENT—2 RM. hskpg. suite, opposite Logan Square L.

LOGAN-BLVD., 3124—TO RENT—SGL., DBL. rms., Logan-sq. L 1 blk.; reas. Alb. 7923.

MONTROSE, 2558—TO RENT—LGE. ROOM; mar. cpl.; 2 girls; board opt. Key. 7192.

West Side.

HAMLIN, N., 212—TO RENT—2 AND 3 R. suites; opp. Garf. park; ex. trans. Ked. 4190.

MAYPOLE, 3217, PARKWAY APTS.—TO Rent—2 rm. kit.; ex. tr.; $10 wk. and up.

MAYPOLE, 4735—TO RENT—MOD. 2 RM. apt., rl. kit., h. w.; L, bus; free gas.

MONROE-ST., 3536, 1ST—TO RENT—FURN. rms. and kitchenette; all lgt., new furn.; running water; nr. Garfield park.

MONROE, W., 3538—TO RENT—1, 2 RMS. lgt. hskpg., op. Garf. Pk., reas. Ked. 3176.

WASHINGTON, 2803, 3D—TO RENT—LGE. rm., kit., priv. fam., cpl., 2 gents.; gd. tr.

WEST END, 5837—TO RENT—LG. RM., EMP. lady or cpl.; pri. h.; $7.50-9. Aus. 2766.

WESTERN-AV., S., 600—TO RENT—2 RMS., bath; stm. ht., light; $20 mo. Seeley 1072.

BOARD AND LODGING—SOUTH.

DREXEL-BLVD.-E. 42D-PL.—ATTR. FR. par.; pri. home; ex. tran.; $12 wk. Atl. 2243.

MICH., NR. 51ST.—FOR REFINED PEOple; double frt. rms.; also sgl. rms.; r. w.; baths; best board optional; reas. Drexel 0013.

SIXTY-SECOND-ST., E., 1115, 2D—DBLE. rm., priv. fam.; exc. tran. Dorch. 10538.

UNIVERSITY-AV., 6449—SGL. RM., HOME cooking; I. C., L. Plaza 3175.

BOARD AND LODGING—NORTH.

EASTWOOD, 857—BEAU. DBL.-SGL. ROOM, exc. board, $10-$12; L, bus, bch. Sun. 1190.

KENMORE, 4727—DBL. RMS., HOT, COLD water, $9 up; sgl. $11; home ckg.; Wil. L.

MAGNOLIA, 4544—SUN. FRT. SGL. RM., mod.; ex. bd.; $10; L, bus, surf. Edg. 2596.

WELLINGTON, 851, 3D—CON. FR. RMS.; 2 gents; no other boarders; bus, L, surf.

WIDOW HAS COMF. RM.; REF. PROT. hm. for bus. wom. or mar. cpl. emp.; meals opt.; nr. Edg. Thorndale L. R. Park 3234.

GRAD. NURSE WILL TAKE INV. OR NERVous patient in her home. Edgewater 8209.

GRAD. NURSE CARE AGED OR CONVAL. person; beaut. home; $55 mo. Ard. 0091.

BOARD AND ROOM FOR BUS. GIRLS IN private family. Sunnyside 8165.

BOARD & LODGING—NORTHWEST.

ROCKWELL, N., 4646—ROOM SUITABLE 2, with board, $10; ¼ blk. to L.

BOARD AND ROOM FOR LADY; PRIV. family; L, surf. Ph. Belmont 1079.

ROOM AND BOARD WITH CHRISTIAN family; 1 single, 1 double room; gents. Keystone 9635.

BOARD AND LODGING—WEST.

HOMAN-AV., S., 404—LT. RM., EXC. BOARD. Fine trans. Nevada 0348.

LOCKWOOD, N., 748—LG. LT. RM., BOARD. 1-2 home priv.; player piano. Excel. tr.

1ST APT., RM., BD.; NEAR PARK; TWIN beds; $10; gents. Nevada 4651.

BOARD & LODGING—SUM. RESORTS.

DELAVAN LAKE, WIS. — ROOMS AND meals, reas.; parties a specialty; Gentiles. Geiger Manse Cottage, Assembly Grounds.

TAKE ONE GUEST, BEAUT. NO. SHORE home; ref. comforts, priv. beach, $150 per mo. with bkfst. Address K 496, Tribune.

ROOM AND BOARD WANTED.

WANTED—TO RENT—ROOM, FEW MOS., for studio; must have good light; north or south of Division. Address G 402, Tribune.

WANTED—TO RENT—RM., YNG. PROTESTANT, in small fam., North Side. State price and describe fully. Address N C 387, Tribune.

WANTED—TO RENT — BY OFFICE MAN, nice room; also gar.; Austin or Oak Park; conv. trans. to loop; state part. Address 388, Tribune.

WANTED—TO RENT—YOUNG BUSINESS man desires room in private family; no other roomers. Pri. garage or pub. gar. nr. Give details. Address H 308, Tribune.

WANTED—TO RENT—YOUNG BUSINESS woman wants rm.; refined priv. family in Chatham Fields; permanent; can furn. best references. Address C C 443, Tribune.

WANTED—TO RENT—LGT. HSKPG. RM. State price. Address H 327, Tribune.

HOTELS.

GLEN EDEN
5130-42 DORCHESTER-AV.

VISITORS AND MOTORISTS. THIS HOTEL IS LOCATED NEAR PARKS AND BATHING BEACHES. OUR RATES ARE ONE-HALF LOOP PRICES. LIGHT, AIRY, OUTSIDE SINGLE ROOMS, $10 TO $17.50. TWO ROOM SUITES, $22.50 TO $35. DINING ROOM SERVICE. TEN MINUTE I. C. SERVICE TO LOOP. ALSO SURFACE AND BUS LINES.

FAIRFAX 7700.

The Seville

1 and 2 room apts. with kitchenette, bath, and shower, completely furnished for housekeeping; rent includes maid service, gas, electric lights, ice, and linens; rates from $20 a week up. Dining room in connection and free parking space to guests. 4144 Sheridan-rd. Ph. Lake View 9000.

BELLEAIRE HOTEL
420 Diversey-pkwy.

At Sheridan-rd. Bittersweet 4000.

300 rooms. 300 baths. Just opened, new furnishings; 15 minutes from loop, bus or surface lines; moderate weekly rates to permanent guests.

ALBION SHORE HOTEL
1117 ALBION-AV. SHELDRAKE 8804.

Cool lake breezes—just block from lake. New, modern 160 rooms, single and double. Excellent transportation; 1 block north of Loyola L station; in beautiful Rogers Park. Before locating consider the Albion Shore Hotel. Dining Room and Cafeteria. Special attention to transients.

THE NAUTILUS
6165 WINTHROP-AV.

A new fireproof residential apartment hotel in Edgewater district; 1, 2, and 3 room kitchenette apts. Mechanical refrigeration. Complete hotel service. Light, gas, maid service. Cafe and swimming pool. Excellent transportation. Sheldrake 8900.

CHATELAINE HOTEL

New, attractive rooms for women and girls desiring comforts and conveniences not usually found in hotels. In-a-dor beds, ironing boards, overstuffed furn., light electrical cooking arrangements. Bdwy. cars, bus and L 1 blk.; beach, 3 blks. Reasonable rates. 4911 Winthrop-av.

HARPER-CREST

NEW MODERN. EVERY ROOM PRIVATE BATH. TWO ROOM SUITES. $12.25-$17.50 PER WEEK FOR 2 PERSONS. CAFE—HOME COOKED FOOD. HARPER AT 54TH. FAIRFAX 7300.

Beaconshire Apt. Hotel

Beautiful, new fireproof hotel for permanent guests; three blocks to Lawrence L, one to surface lines and Wilson bus. Rates: 1-2 rm. kitch. apts., $15 to $25 weekly. Typical hotel rooms, $10-$12-$15. 4700 BEACON. LONGBEACH 6511.

Hotel Dorchester Manor,
5226 DORCHESTER-AV.

UNDER NEW MANAGEMENT. New and attractively furnished rooms and suites; nr. private beach and I. C.; 15 minutes to loop; rates, $9 per week up. Reasonable transient rates.

KENWOOD APTS.
6318 KENWOOD-AV.

New 8 story fireproof hotel; best trans. in city; 1 block to I. C. and elevated, 2 and 3 rm. kitchenettes, beautifully furnished; most reasonable rates. Ph. Dorchester 7600.

THE NORWOOD

HOTELS.

Wellington Arms
SHERIDAN-RD. AT WELLINGTON. FURNISHED OR UNFURNISHED 2-3 RM. KITCHENETTE APTS. COMPLETE HOTEL SERVICE.

This new 15 story fireproof apt. hotel, in the finest location on the North Side, offers an unusually attractive apt. home for the discriminating tenant. Bus at door. Beautifully furnished lobby. Excel. service. Manager at building or call Bittersweet 4600.

THE NEW MONTEREY
4300 CLARENDON At Junior-Terrace

A quiet and homelike hotel. Ideal for permanent home. Complete in every detail. A home you will like. Individual rooms with private tiled shower and tub baths. Kitchenette apartments. Completely furnished. Ideal for housekeeping. Our Grill is noted for its 35c and 50c breakfasts and $1 dinners. BITTERSWEET 2304.

SHELDRAKE
On Chicago's Finest Beach.

2 TO 6 RM. FURN. KITCHENETTE APTS. COMPLETE HOTEL SERVICE. $22.50 WEEK; $90 MONTH. RM. AND BATH, $2.50 DAY, $15 WEEK. 53 BUS AT DOOR. 4518 CLARENDON-AV. EDGEWATER 8600.

Barry-Broadway Bach. Apts.

BROADWAY, 3020. BITTERSWEET 1600. Large airy rooms, comfortably furnished. ROOM WITH BATH $10 PER WEEK. Near Lincoln Park; 20 minutes to loop.

ROOMMATES.

WIDOW WILL SHARE 5 RM. APT. WITH mar. cpl. empl.; real kit., slp. porch, twin beds; $15. 3438 Broadway. Well. 1795.

BUS. GIRL SH. LG. 2 RM. APT. SAME or student; refs.; piano. 4656 Magnolia. Ardmore 2284.

YOUNG MAN WISHES SAME TO SHARE rm., single beds; Wash.-blvd. at Garfield park; $6. Address K 564, Tribune.

LADY WILL SHARE BEAU. FURN. 4 RM. apt. with marr. cple. or 2 bus. girls. Refs. exch. 3146 Lyndale-st. Spaulding 8555.

GENT. SH. WITH GENT. FR. RM., TWIN bed. pr. fam.; r. w. I. C., bus, L. 4324 Ellis.

LADY WILL SHARE NEW FURN. APT., marr. cpl. or 2 lad.; rea. Rav. 8156, eves.

YG. MAN DESIRES SAME SH. LGE. RM., twin bds; N. S. Address S F 155, Tribune.

YOUNG LADY WILL SH. ATTR. 2 ROOM apt. with same. Bittersweet 6793.

GIRL, EMPLOYED, WISHES SAME TO share beaut. furn. apt. Lake View 8200.

YOUNG MAN WILL SH. WITH SAME NEW, lg. rm., pri. home; ex tr. Mans. 9514.

TO RENT—HOUSES—SOUTH.

TO RENT—3216 LAKE PARK-AV. 12 ROOM stone, in excellent condition; garage. JAMES J. PARKER & CO., Excl. Agts. 69 W. Washington-st. Rand. 2864.

TO RENT—HOUSES—SOUTHWEST.

TO RENT—5 ROOM BUNGALOW; LARGE garden; to responsible tenant. $40. 5846 W. 64th-st.

TO RENT—HOUSES—NORTHWEST.

TO RENT—BUNGALOW, 5 RMS. AND SLP. pch., all mod., also gar., in Portage Pk., 4430 N. Parkside-av. Owner, Jun. 2261.

TO RENT—HOUSES—SUBURBAN.

TO RENT—NEW 4 RM. BUNG. GOOD LOCAtion; 2 full bdrms. Only $39 mo. Apply 310 N. 5th-av., Maywood or ph. Maywood 284.

TO RENT — 9 EVANSTON HOMES AND apts., $65 to $150. PAUL SCHROEDER & CO., 2904 Central-st. Ph. University 6564.

TO RENT—OR SALE—SM. UNF. BUNG. ...

[illegible]

TO RENT—APARTMENTS.
SOUTH.

FINEST APARTMENTS ON DREXEL-BLVD.
READY TO MOVE IN.

4420 DREXEL-BLVD.
Extra fine 3 and 4 rm. apts., large rooms, in-a-dor beds, etc. All have 5 rm. utility.

RENT ONLY $75 & UP ALSO

4742 DREXEL-BLVD.
Extra fine 2 and 3 rm. apts., very good closet space. Apts. consist of living room, bedroom, breakfast room and kitchenette.

RENTS ONLY $50 & UP

AGENT ON PREMISES ALWAYS. MATTESON & CONRAN, CENT. 3600. 77 W. WASHINGTON-ST.

SOUTH SHORE VILLA
N. W. Cor. 69th and South Shore-drive.

6 room apts., 3 baths	$225
7 room apts., 3 baths	$300
[Cor. apts., Southeast exposure.]	
8 room apts., 3 baths	$300
[Cor. apts., Northeast exposure.]	

Chicago's finest apartment, overlooking Lake Michigan and the South Shore Country club. Electric refrigeration; butler's pantries. Excellent Transportation.

N. W. corner 68th-st. and Crandon-av., 4 and 5 room apts., $75 and up; all with in-a-dor beds; some with sun parlors. See representative on premises or telephone exclusive agents

JACOB KULP & CO. 33 S. LA SALLE-ST. DEARBORN 8666.

TO RENT
AT 92D-ST. AND LOOMIS-BLVD. BEAUTIFUL NEW CORNER APTS. READY OCTOBER 1ST.

Complete in every detail, including electric ice boxes, tile baths, showers, sun parlors, sleeping porches, breakfast nooks, etc.

4 Rooms, 5 Rooms, 6 Rooms.

INQUIRE KEEFE & STREFF, BUILDERS AND OWNERS. 1324 W. 95th-st. Bev. 7070.

$54 PLUS US EQUALS $80.

Don't go to a school teacher on this—come to us; 4-5 rm. apts., nr. the U. of C., in the heart of the south side's best residential district; large, light, airy rms., with built-in bookcases, fireplaces, etc.; convenient to the newly electrified I. C.; best trans. in the world; let us tell you how to make $54 do the work of $80; agent on premises, 5460 Woodlawn-av., or phone Kenwood 10543.

H. H. DECKER & CO., 714 Wrigley Bldg.

APARTMENT BARGAINS.

5344 Greenwood-av., 7 rooms	$90.00
1445 E. Marquette-rd., 4 rooms	$75.00
1449 E. 67th-pl., 4 rooms, sun parlor	$80.00
6529 Kimbark-av., 4 rooms	$55.00
6529 Kimbark-av., 4 rooms	$52.50
1406 E. 63d-st., 2 rms., in-a-dor bed	$40.00

BYRON M. HOPKINS & SONS, 1408 E. 63d-st. Hyde Park 1948.

6200-6 DORCHESTER-AV.
4 ROOM APTS., $60.

Unusual air and light, large and sunny rms., 1 blk. from I. C. sta., 1 blk. from L and surf. REAL ESTATE MANAGEMENT CORP., 111 W. Washington-st. Main 2600.

$57.50-$62.50-$70.

Overlooking Jackson park, 2 blocks from Stony Island shopping district, 1643 E. 67th-st.; 2 and 3 rm. kitchenette apts. Agent on premises, or BARRETT BROTHERS, 6343 Dorchester-av. Plaza 1600.

CO-OPERATIVE

4 and 5 room apartments; tile baths; tile shower rooms; tile kitchens and all modern high grade conveniences; three blocks to I. C. station; agent on premises.

8026-32 DREXEL AVENUE.

7542 KINGSTON-AV.
6 ROOMS.

3d south; 2 baths, large sun parlor, sleeping porch, with in-a-dor bed; steam heated garage; 1 block to I. C. ...

[illegible]

TO RENT—APARTMENTS.
SOUTH.

Essex Co-operative Apts.
Northeast Corner 76th and Essex-av. 4 and 5 Room Apts. Equities $3,900-$5,500. Monthly Assessments as Low as $47.85. $47.85.

SEE AD IN SUNDAY TRIBUNE.

5 ROOM APT., NEW BLDG.

7436-38 South Shore-dr.; beautiful apts., overlooking lake; 2 blks. to I. C. sta. Low rentals. Call So. Shore 1660 for appointmt.

SOUTHWEST.

TO RENT—6 RM. APT., H. W. HT., NEWLY decorated throughout; $70. 5814 S. Sacramento. Hemlock 5137.

TO RENT—4611 SAWYER-AV., 2D, 5 R., heat and ht. water all yr. round; $55.

TO RENT—$65, 5 RM. STM. HEAT, $70, with garage; good tran. 5749 S. Whipple.

NORTH.

WHY PAY RENT? FOR LOVERS

of reasonably priced, beautiful co-operative apartment homes we have developed a building of four and five rooms, such as you would expect to find only along the Lake Shore-dr. at $5,000 to $6,000 more than our prices.

There are four and five rooms having large canvassed living rooms and big paneled dining rooms with Spanish bracket lights. One and two bedrooms, bright kitchens with built-in cupboards, large Universal gas ranges, and genuine porcelain enameled refrigerators.

A glistening white tile bathroom with showers, pedestal lavatory, built-in bathtubs. Excellent closet space; also cedar lined chest closets and other ultra-modern features.

The construction throughout the building, the halls, lobbies, etc., is the very best. Storage space and modern laundry facilities in the basement. The very latest Kewanee heating plant.

Can you imagine all this, in the best section of beautiful Rogers Park, two blocks from the lake, with cash payments as low as $1,000 and monthly assessments as low as $47.50?

We have representatives there all day to answer your questions, but they will not urge you to buy. The apartments are at 1522-28 Fargo-av., one block from the Jarvis-av. L station and the Sheridan-rd. busses.

We sell to discriminating people only and invite your thorough investigation.

WM. L. WALLEN & SONS, 6712 N. Clark-st. Rogers Park 6360.

Beaut. 7 R., 2 Bath Apt., $175. At Linc. Pk., Op. Belden Hot.

329 Belden-av., also 425 Aldine-av., op. Yacht harbor; beaut. 4-6 r.; $150 to $225.

Op. lake, Clarendon-Windsor

Beaut. 4-5-6 r., $95 to $120; take 53 bus to 4528 Clarendon-av., REYNOLDS. Cent. 4624. Dearb. 2455.

$60 PER MONTH
1742 DEVON-AV.

4 rooms, all outside, corner building, newly decorated; best shopping and transportation. Owner on premises.

ROCKINGHAM ARMS.

If you think others are offering low rents and concessions; don't fail to look at our apts. and rentals; 2-3-4 rooms and most have bedrooms and extra in-a-dor bed. L, bus and surf. trans. 2 blks. away. 5748 Winthrop-av. Janitor.

4 AND 6 ROOMS. IMMEDIATE POSSESSION.

833-25 Sheridan-rd.; very reasonable rental. WM. H. MULHOLAND CO., 731 Sheridan-rd. Buckingham 3060.

1540 LAKE SHORE-DR.

[illegible]

TO RENT—APARTMENTS.
NORTH.

THE AQUITANIA
Unfurnished Apartments. ON THE LAKE SHORE. AT 5000 NORTH.

"DISTINCTIVE"

This single word expresses a woman's preference for the luxurious apartment homes in the Aquitania. A preference so firmly established that the Aquitania, although a comparatively new building, is today Chicago's outstanding fine apartment building.

The Aquitania Apartments are distinctive, not merely because they have one or two outstanding advantages, but because all the splendid features that characterize a truly livable home are to be found in these exquisite apartment residences.

Furthermore, the peace and quiet, the freedom from noise and congestion, and the cleanliness of its location makes life in the Aquitania more pleasant and healthful.

A delightfully cool and refreshing place to live—on the shore of Lake Michigan.

832 ARGYLE-ST. PHONE EDGEWATER 3046.

SEE THESE
2-3 RM. APTS. All Apts. Have Bedrooms. $52.50-$62.50.

No apts. in this section can compare with these at the same rental.

947-57 CORNELIA. HENSEL-COFFMAN CO., 3169 BROADWAY. LAKE VIEW 7633.

THE LOYOLA
LOYOLA AT THE LAKE.

2-3-4 ROOMS, EXCEPT. LARGE CLOSETS. RENTALS INCLUDE Gas, electricity, refrigeration, carpeting. Private beach. Oil burning heating plant. Elevator service. Apartments available Sept. 1.

$60 TO $150.

Emerman & Schwarzman, 4737 Broadway. Ardmore 2700. Agent on premises.

2, 3, 4 ROOM APTS.
IN NEW BUILDING. 1 Block to Winnemac Park.

Extra room efficiency in all apts. Splendid fixtures, full enameled tubs, nice light apts. Corner bldg. Good transportation. Low rental.

N. W. Cor. Ainslie and Hoyne

ARTHUR KRUGGEL & CO., 4865 Broadway. Sunnyside 0644.

Best Value Rogers Park.

7409-11 N. Ashland-blvd., 4 and 5 rms., $60 and $70. 1312 Farwell-av., 4 rms., $70. Good locations, close to elev. sta. WHITESIDE & WENTWORTH, 8 S. Dearborn-st. 4662 Broadway.

3157-63 HUDSON-AV.
3 AND 4 ROOMS.

Very attractive layout in new building close to Belmont Harbor. Very reasonable rental. See janitor at 3161 entrance or call Wellington 3000.

SUBLEASE.

4 rms. in 6 apt. bldg. Screened private front porch & slp. porch. Close to lake and all transp. 1642 Fargo-av. Owner on premises after 2 o'clock, or call Edgewater 5070, or Rogers Park 9200.

NEW, MODERN 5 RM. APTS.

[illegible]

TO RENT—APARTMENTS.
NORTH.

WM. L. WALLEN & SONS, 6712 N. Clark-st. Phone Rogers Park 6360.

2 ROOMS AND KITCHENETTE.	
1050 Dakin-st., free gas	$57.50
1347 Estes-av., free ice and gas	$65
1365 Estes-av., free ice and gas	$65
1365 Greenleaf-av.	$55
3 ROOMS AND KITCH. [Bedroom].	
7750 Haskins-st., free gas	$65
6610 N. Ashland-av., free gas	$70
5941 N. Paulina-st., free gas	$60
1631 Columbia-av., door bed	$60
4 ROOMS.	
1764 North Shore-av.	$70
7016 Sheridan-rd., door bed	$75
1347 Estes-av., free ice and gas	$85
6610 N. Ashland-av., free gas	$70
1365 Estes-av., free ice and gas	$75
1618 Wallen-av., free gas	$70
5 ROOMS.	
1620 Wallen-av., free gas, slpg. porch	$80
1347 Estes-av., free ice and gas	$105

NEW 1 AND 2 RM. APTS.
$47.50 AND UP—FREE GAS.

Ready now. 1 blk. Roscoe L at Clark-st. All latest appointments. Agent on premises, 924-26 Newport-av.

NEW 4 ROOM APTS.
$75 AND UP—READY NOW.

134-140 Clyde-av., ¼ block north of Howard-st., 1 block west of Clark-st. Large, light, airy rooms, tile walls in kitchen and bathroom, electric fireplace, showers, rollaway beds. 2¼ blocks to Howard L express station. Agent on premises till 9:30 p. m.

FOR RENT

S. W. corner Kenmore and Glenlake-avs. 4 room apts., sunparlors, French doors between living and dining rooms, in-a-dor beds, showers. Agent on premises Saturday afternoon and Sunday.

N. W. cor. Ridge-blvd. and Estes-av., 4 and 5 room apts.

These buildings are the high English basement type and new. Rental from $75 up.

KRENN & DATO, INC., 116 Walton-pl. Superior 7046.

2 AND 4 ROOMS.
Large, light rooms, facing street.

1706-16 FARWELL-AV.

Good transportation and a clean, quiet neighborhood. REASONABLE RENT. HEINIG, 6902½ N. CLARK-ST. Or Phone Central 1429.

TO RENT — 840 AINSLIE-ST., BY THE lake, 1 block bus, 3 blocks Argyle L; new fireproof bldg.; 3 rms., $67.50 up.

626 GARY-PL., 1 block bus, lake, Addison-st.; 4 rooms; only $75; was $100.

4501 MALDEN-ST., 2 rms., $62.50.

ALL PHONES ROGERS PARK 6100.

NEW APARTMENTS, 1215 TO 1227 DIVERSEY-BLVD.

L, surface and bus trans. One and two rms. Some suitable for doctor or dentist. Reasonable Rents. Apply to agent on premises or Chicago Title & Trust Co. [renting dept.]

TO RENT—912-22 LAKESIDE-PL. AT THE LAKE.

4 and 5 room apartments From $75 to $100. Agent at building Saturday and Sunday. KRENN & DATO, INC., 116 Walton-pl. Superior 7046.

New Apts., 2-4-5 Rooms.

Cor. California and Glenlake-avs. Near Peterson-rd.; 2 rms., kitchenette, In-a-dor bed, $65; 4 rms., $75; 5 rms., $85. 3 blks. to surface line. Agt. on premises.

NEW BUILDING.

S. W. cor. Wallen and Ashland; immed. poss., 2, 3, and 5 rm. apts.; finest of fixtures, all outside rooms; not a court bldg. Agent on premises or phone Sheldrake 8300.

NORTHWEST.

4-6 ROOMS
4345 N. SAWYER-AV.

Large, light rooms facing street, some with In-a-Dor beds. Good transportation and a clean, quiet neighborhood. REASONABLE RENT. Agent on premises, or Phone Central 1429.

Beaut. Congress Apt.
Ideal Kitchenette Apts., $50 and $55.

[illegible]

TO RENT—APARTMENTS.
WEST.

Two and 3 Rm. Kitchenettes.
FINEST EVER DESIGNED.

Building just completed; ½ blk. west of Garfield Park, 2 blks. from L station; 10 min. to loop by Oak Park exp., bus, and 3 surface lines within 2 blks. Special features include radio outlets, flush-wall telephone cabinets, ironing board, porcelain lined refrigerators, and large back porches; rent reasonable. Agent on premises. 3856-58 West End-av. Owner. Ph. Central 5885.

NEW BUILDING
1, 2 AND 3 RM. APTS.

Kitchen and dinette. Inador beds, and sun parlor, gas, electric, ice, and elevator furn. Renting manager on premises. N. W. Cor. Jackson-Hamlin. Facing Garfield Pk., conv. to golf course. ELEVATED, STREET CAR, AND BUS.

AUSTIN RENT LIST.

2 rms., modern, like new	$42.00
2 rms., light, large, airy	46.00
3 rms., large, light, modern	51.00
3 rms., extra closet space, lg., shower	55.00
4 rms., modern, very lge., and light	50.00
4 rms., strictly mod., in-a-dor bed	55.00
5 rms., outside, modern	62.50
5 rms., mod., newly dec., lge., light	60.00

G. W. DROLLINGER & SONS, 4753 Madison-st. Mansfield 7800.

WE ARE OFFERING NEW

2-3-4-5 rm. apts. at a great reduction. Beautiful location, handy to Columbus park, good transp., shops, schools. Outside rms. Everything mod. and strictly up-to-the-minute. Good opportunity for those who can move before Aug. 15. See agent on premises, 832 S. Austin-blvd. G. W. DROLLINGER & SONS, 4753 Madison-st. Mansfield 7800.

N. W. CORNER MONROE AND KEDZIE.

5 rooms	$60
6 rooms	$65

Large rooms, newly decorated; best transp. See janitor or GORDON STRONG & CO., 209 S. State-st. Harr. 8191.

TO RENT—2 ROOMS, $57.50; 3 RMS., $75; 4 r., $70; new; imm. poss.; in-a-dor beds, etc.; concession; facing Garfield pk. Agents on premises 1-4 daily, including Sunday. 326-328 N. Hamlin-av. BOEHM & WINTERSON. Ph. Kedzie 0027.

3455-67 W. MADISON-ST.

2 rm. apts., in-a-dor bed; gas free; opp. Garf. Pk.; furn. and unfurn.; $50 to $75; newly dec. See agent on prem. Main 3298.

TO RENT—4 AND 5 RMS., 18 N. HOYNE; stm., very reasonable; will make special reduction till Oct. 1. Janitor will show or call J. F. Wasserman, Randolph 4030, 38 S. Dearborn.

TO RENT—4 NICE BIG RMS., STOVE HT., $30 and $35; newly decorated. 200-36 N. Cicero-av. Apply 216 N. Cicero-av., or call Edge. 0962.

TO RENT—5 ROOMS, STEAM HEAT, NEWly decorated; large, airy; janitor service; good trans.; reasonable rent. 4010-4012 Jackson-blvd., near Crawford.

TO RENT—35 TO 45 N. PAULINA-ST., 3-4 rms., stm. ht., in-a-dor beds, fireplace; L and surface transp. Humboldt 2085.

TO RENT — 6 ROOM APTS., $32-$37.50; newly decorated. 113 S. Paulina-st. G. H. SCHNEIDER & CO., 413 S. Western-av.

TO RENT—4 AND 6 RM. STM. HEATED flats. Newly decorated; reas. rent. 3936 Flournoy-st.

TO RENT—4 ROOMS, $60; 5 ROOMS, $70; overlooking Franklin pk.; lowest rents neighborhood. 3435 Franklin-blvd.

TO RENT—3112 HARRISON, 2D APT., 6 rms., modern, stm. ht., $65. Apply at office or call Kedzie 5231.

TO RENT — CHEAP RENT AND CONCES. 1657 W. Grand-av. at Paulina, 3 rm. stove heated flats, $12 up. Briuger, 3d front.

TO RENT—2 RM. KITCH., NEW BLDG., UNfurn. or furn.; reas.; im. poss.; exc. trans. 48 N. Waller, Apt. 2C. Austin 10310.

TO RENT—3319 JACKSON-BLVD., 2D apartment, 6 rooms, modern, steam heat; $75. Call Kedzie 0740 or 5231.

TO RENT—HIGH GRADE 3-4 RM. APT., with sun par. See jan., 3401 Franklin-blvd.

TO RENT—5 AND 4 RMS., STM. HT., NEWly dec.; $60-$45; gd. transp. 2955 Warren.

TO RENT—144 N. KEDZIE, 3 RM. APT., STEAM HEAT, $40. RING FLAT A.

TO RENT—4 RMS., STM., H. W., ETC., newly dec., $50. 3502 Carroll-av. Aus. 5130.

TO RENT—1066 W. 11TH-ST., 1ST FL., $15, gas, toilet; 2d fl.; $18. Vict. 2868.

TO RENT—4 RM. APT., STEAM HEAT, IN-a-dor bed. 501 N. Hamlin-av.

[illegible]

TO RENT—FURNISHED APART'S.
SOUTH.

THE TYSON
FURNISHED APTS. REAL HOME WITH IDEAL GROUNDS FOR CHILDREN.

Newly decorated. All outside rooms. 12 min. from loop. $1.50 up per day. $12-$25 per week. $47-$90 per month. Comfortable and clean. Complete for housekeeping. Radio in each apt. 4257-59 South Park Way.

ST. GEORGE HOTEL
1435 E. 60TH AT I. C. EXPRESS STA. Overlooking the Beautiful Midway. Kitchenette apts. with sleeping porch. Convenience of 3 rooms; $75-$90.

VILLA GRAND
4717 KENWOOD-AV. TEL. KEN. 5001.

A select family apt. hotel. Richly furnished kitchenette apts. of 3 rm. efficiency. Privilege of laundry. $60 per month and up. Convenient to I. C. and surface lines.

S. W. COR. 68TH AND DORCHESTER-AV. 2 RM. KITCHENETTES

Beautiful apts., furnished complete, at a reasonable rental. Smallest living room 12x18 ft.; large breakfast room, kitchenette, etc. Agent on premises.

ATTRACTIVE 4 ROOMS 5469-79 EVERETT-AV. RENT REASONABLE

Near I. C., bus and surface lines; 1 block from Jackson park. Apply at 5469 Everett-av. or phone Midway 5487. Miss Fitzsimmons, until 9 p. m.

TOWER APARTMENTS
6251 BLACKSTONE-AV. 6250 HARPER-AV.

APARTMENTS YOU WANT TO LIVE IN. Artistically furn., large 1 and 2 rooms, real kitchens; 1 blk. I. C., L, Jackson park, golf, lake; very reasonable rates include service.

1 ROOM KITCHENETTES
1519 E. 67TH-ST.

The most beautiful and completely furnished apartment in South Shore at absolutely low rental; ¼ block to Jackson park; 1 block to I. C. Agent on premises.

JEFFERY APT.
7254 JEFFERY-AV. Exclusive South Shore District.

Large, bright, comfortably furnished 2 rm. kitchenettes; I. C. and surface. $80 UP.

TO RENT—6318 KENWOOD-AV.

KENWOOD APTS.

New 8 story fireproof bldg.; best transportation in city; 1 blk. to I. C. and elvated; 2 and 3 room kitchenettes, beautifully furnished; most reasonable rates. Phone Dorchester 7600.

4400-04 DREXEL-BLVD.

Newly furn. 2 and 3 rm. kit. apts., bedrm. and in-a-dor bed, pri. bath, light and airy playground for children; reas rates; all trans.

CONVENIENCE OF 4 RMS.

in two; large closets; linen wardrobe and drawers; wall bed; kit., recept. hall. 4608 Drexel-blvd.

EL VERANO,
6248 HARPER-AV., NEW BLDG., 2 RM. kitch. apts.; ideal for summer; nr. pk. and beaches, golf links ...

[illegible]

EAST SHORE APTS.

KIMBARK HALL APTS.

Hollywood Beach Apt. Hotel

BEAU. LINCOLN PK. APTS.

The NEW CLUXTON HOTEL

ROSCOE APTS.

CHARLOTTE ARMS APTS.

BUENA PARK

TO RENT—FURNISHED APART'S.
SOUTH.

810 HYDE PARK-BLVD.

St. Regis, 4041-9 Ellis-av.

ALLINGTON APTS.

CARLTON APT. HOTEL

3 Room Kitchenette Apts.

[illegible]

SUBURBAN.

EVANSTON APARTMENTS.

6 LARGE RMS., $85 PER MO.

CONCESSION TO OCT. 1ST.

3, 5, AND 6 ROOMS.

[illegible]

7131-51 BENNETT-AV.

ALL FIREPROOF.

4 ROOMS, NEW BLDG.

7150-52 CORNELL-AV.

LOWER 50, SHORE RENT.

E. COR. 78TH & YATES.

FOR COLORED TENANTS.

FREE RENT TO OCTOBER.

SUN PAR., 4 RMS.—IM. POSS.

COLORED TENANTS.

BEAUTIFUL 5 RM. APT.

[illegible]

6 RMS., 2 BATHS, $125.

460 BARRY-AV.

2 ROOMS, $45.00.

720 CASS-ST.

WILSON EXT. LAKE, BUS

5919-27 PINE GROVE-AV.

NEAR LAKE AND PARK

RMS., STEAM HEAT, $65.

[illegible]

BARGAIN HUNTERS.

4 ROOMS.

Best 4, 5, AND 6 RMS.

CHOICE 2 AND 3 ROOMS.

High Grade Apartments.

RENT CUT $15 AND $20.

CHOICE APARTMENTS.

MOD. APTS., 4 AND 5 RMS.

4 ROOMS, $60.

[illegible]

JOHN S. CLARK.

NEW COURT BUILDING.

2 ROOMS, $45.

[illegible]

TO RENT—FURNISHED APART'S.
NORTH.

[illegible]

WEST.

[illegible]

TO RENT—FURNISHED APART'S.

NORTH.

NEW

2 AND 3 ROOM APTS.

Attractively Furnished. Maid Service Optional. Reasonable Prices.

Highest references required. Radio in each apt. Dignified, high class home surroundings. English beam timber type architecture. Residential street.

Live in the midst of outdoor sports this summer. Golf links, bridle path, yacht harbor, park, and tennis courts nearby.

3500 North—3 blocks north of Belmont, 200 feet west of Sheridan-rd.

520 STRATFORD-PL. 525 CORNELIA-AV.

KRENN & DATO, INC., Exclusive Agents.

NEW BUILDING 2-3 ROOMS

2322 COMMONWEALTH-AV. Between Belden & Fullerton. ½ Block to Lincoln Park.

Including gas, light and mechanical refrigeration. All floors carpeted; switchboard service, in-a-dor beds, showers, elevator.

REASONABLE RENT. Agent on premises every day until 11 p. m. or phone Diversey 6726.

NEW BUILDING

4047 KENMORE-AV. NEAR IRVING PARK-BLVD.

Every apt. bright, airy, beaut. furn., restful; in-a-dor beds, showers. Rent includes light, gas, linen, elevator serv., and use of attract. lobby. Sheridan-rd. L, bus, and surf. are just around the corner. Come out today or call

BUCKINGHAM 9776.

TO RENT — HIGHLANDS, 7455 GREENVIEW, 1 blk. bus, lake, beach, Jarvis L: 2-3 rms., fireproof; $65 up; free light, gas serv.

Claridge, 4501 Malden-st., 1 blk. bus, 3 blks. Wilson L; new 2-3 rms., $75 up; free light and gas.

626 Gary-pl., 1 blk. bus, lake, Addison L: 3 rms.; newly furn.; $77.50; gas, light free. ALL PHONES ROGERS PARK 6100.

THE MATABANICK

An attractive kitchenette apt. in a select neighborhood; fully equipped with the best of furnishings for complete housekeeping. 5511 KENMORE-AV. EDGEWATER 6420.

WALK TO LOOP.

9 BLOCKS NORTH. 1 BLOCK E. OF MICHIGAN. Newly furn. 1 rm. kitch., accom. 2 or 3 persons, $16 to $23 per week; linens, light, gas, maid serv. incl.; no lease. STREETERVILLE APT. HOTEL, 195 E. CHESTNUT-ST.

816-820 WAVELAND-AV.

1, 2, AND 3 ROOM KITCHENETTE APTS. MODERN, FIREPROOF BLDG. Near L, surface, No. Side bus, and lake. Compl. furn.; in-a-dor bed each apt. Apply at office of bldg. on premises.

Sherburne Beach Apts.

PRIVATE BATHING BEACH AND PARK. 1-5-6 room apartments, elegantly furnished; all outside light rooms, overlooking lake, near Granville L. or bus passes door. 6259 SHERIDAN-RD. SHELDRAKE 3700.

1504 Dearborn-pkwy.

1-2 ROOM KITCHENETTES. At Lincoln Pk.; 10 min. to loop; new bldg.; attractive lobby, elevator, tel. service; all floors carpeted; reas. rent, incl. light, gas.

FULLERTON PKWY. APTS.

3 rooms., sleeping pch. and bath; comp. fur.; linens, dishes, etc. Conv. to lake, pk. Exc. air., light, best loc. Reas. rt. 531 Fullerton.

TO RENT—UNUSUALLY ATTRACTIVE AND well furn. 3 rm. apt. in beaut. Edgewater; large bedrm. with twin beds, extra in-a-dor bed in living rm.; suit. for married couple or 3 or 4 girls or men; 2 blks. to lake, 1½ blks. to all trans. 5748 Winthrop-av., Janitor.

BEAUTIFUL APTS.

S. W. cor. Sheridan and Pratt-blvd., 2 rms., extravagantly furn.; very reas. rent. See janitor or ROSENTHAL, MAYER & LEWIS, 77 W. Washington-st. State 8884.

CAMBRIDGE APT. HOTEL.

530 DIVERSEY-PKWY., 1-2 rm. kit. apts.; hotel serv.; near Lincoln Pk. golf links; bus at door; $77.50-$105-$165. L. V. 6401.

7735-57 SHERIDAN-RD.

Beautiful 2 rm. furnished apt.; imm. poss.; in-a-dor bed; near lake and beaches; reasonable rent. Agent on premises.

ROSELLE APTS.

4875 Magnolia; Lawrence L exp.; cor. bldg.; just comp.; beau. furn. 1-2-3 rms., bedrms. and in-a-dor; lgt., gas, lin., maid ser., $65 up.

TO RENT—MOD. 2 AND 3 RM. KITCHENETTES, elegantly furnished and unfurn.; fully eqppd.; in-a-dors and bedrooms; ideal loc.; 1 blk. bus, surf., Wilson ex.; 2 blks. beach; very reas. Inq. office, 4510 N. Racine.

RIVIERA APARTMENTS.

4845 MAGNOLIA. SUNNYSIDE 1449. 1-2-3 rm. apts. with kitch., linen, lt. and gas free; low rates; bus, L, surface.

FERNWOOD APT. HOTEL,

4048-58 SHERIDAN-RD. Beautifully furnished, clean, homelike, 4-5 room apts.; ref. req. Bittersweet 3500.

COME ½ BLOCK TO LAKE

AND CLARENDON BEACH. In healthiest part of Chgo., 4-5 rm. furn. apts., $90-$100. 823 Galt-av. Ardmore 1096.

BRYN MAWR BEACH APTS.

2 rooms and kitchenettes; beautifully furnished; new building; excellent location; low rental. 5531-39 Winthrop-av.

SHELDRAKE.

FUR. KITCHENETTE APT., COMPLETE SERVICE, $22.50 WK. 4518 CLARENDON-AV. EDGE. 8600.

WINDRAKE APT. HOTEL,

841 WINDSOR-AV. New bldg.; overlkg. lake; 1-2 r. kitnts.; pr. baths, lt., gas, lin., maid s.; L, bus; $65 up.

IDANHA,

550 Melrose, beaut. new. furn. 1-2-3 room kitc., gas, elec., laundry, nr. Linc. Pk., bus, Bdwy. cars; $12 week up. Wellington 3145.

YORK APTS.

620 YORK-PL., new bldg., just completed; beaut. furn. and decorated 1 room apts.; blk. north Diversey and Broadway; $67.50.

EXTRAORDINARY VALUE.

Beautiful 3 room apt., comp. furn.; attractive proposition to right party; 1 blk. lake, L and bus. Open eves. 5058 Kenmore-av.

1 RM., $57.50; 3 RMS., $75.

Newly furnished apts. 1 rm. apts. have kitchenette; near Argyle L and beach. See agent at 1044 Argyle-st. or janitors.

5 RMS., SUN PARLOR, $100.

Overstuffed furn., 1 blk. to lake and Jarvis L; snap; Cluxton, 7450 Greenview-av. Sheldrake 8404.

TO RENT—LIV. ROOM, DRESSING ROOM, bath and real kitchn; all priv. and individual; no sharing anything; near L and lake; reas. rent. 5666 Ridge-av. Sunnyside 1179.

TO RENT—4 RMS., BEAUTIFULLY FURnished; 1 blk. Kenilworth beach; nr. L, bus; $85, till Oct. 1; imm. possess. Sheldrake 7541, or janitor, 1341 Touhy-av.

TO RENT—3 RM. FURN. APT., IN-A-DOR bed, $20 per week; 1602 Wallen. See Lisk or phone Sheldrake 8300.

NORTHWEST.

TO RENT—4315 N. KEYSTONE, 4 OR 5 RS. nice, furn.; lg., lt., airy; reas. Pal. 8777.

TO RENT—FURN. OR UNFURN. 3 R. FLT. responsible party. Humboldt 7892.

TO RENT—2 AND 3 RMS., NICELY FURN., 1 blk. from Ravens. L. 3334 Ainslie-st.

TO RENT—4315 N. KEYSTONE—4 OR 5 rms.; nice furn.; lg., lt., airy; reas. Pal.8777

TO RENT—6 RMS.; H. W. HT.; FURNISHED. $65; gd. res. dist. 3323 N. Springfield.

WEST.

3441-47 JACKSON-BLVD.

2 rm., kitnt. apts., elec. furn.; compl.; everything brand new, nr. Garf. Pk., L, surf., bus at door, reas.

TO RENT — BEAUTIFUL NEW 2 ROOM kitchenette apts., including light, gas, linen, and dinnerware; reasonable rent. Call at Dynell Spring Water Co., 4834 W. Madison-st. Open Sunday, 10 to 2.

LAVERGNE APTS.

New 4 rm. kit. apts., beaut. furn.; refs. req. 13 N. Lavergne, near Washington-blvd.

TO RENT—LINDEN LODGE, AUSTIN, 2-3 rm. furn. kit. apt., $85, inc. gas, lt. 5601 West End-av.

TO RENT—5 RMS., FURN. OR UNFURN. IF des.; good trans.; modern. 216 N. Kolin-av., 1st apt. Call bet. 6 p. m. and 8 p. m.

TO RENT—ARGLEN LODGE, NEW BLDG., 4024 West End-av., 1 rm. kitchenettes, baths, beau. and completely furn. with linens.

TO RENT—SUBLET 2 RMS., RICHLY FUR., 1 blk. from L. 5000 Fulton-st. Spress. Ph. Mansfield 1223, or janitor.

TO RENT—3 NEW 2 RM. AND BATH KCHT. apts., new, furn.; marr. cpls. with good ref. 3146 Warren-av. Kedzie 3788.

TO RENT—FURN. 4 RMS., SUN PAR. 3542 5th-av. Call after 6 p. m. eves.

TO RENT—BEAUT. NEW FUR. APT., TWO r. kit. 4900 Washington-blvd. Van B. 8436.

TO RENT—FURNISHED APART'S.

SUBURBAN.

112-22 S. Maple-av., Oak Pk.

2 rms. and kitnt.; new bldg.; new furn.; nr. Lake-st. L; 20 min. loop; sht. lses.; acc. 3-4. $75 up. Euclid 7825.

TO RENT—MUST SUBLET IMM., BEAU. 4 r. apt. on lake. 558 Sheridan-sq., Evanston. N. T. Levings. Univers. 5094 aft. Mon.

WANTED—TO RENT—APARTMENTS.

WANTED—TO RENT—IN EVANSTON, SM. well furnished apartment. Permanent tenants assured for the right place. Excellent references. Address C A 347, Tribune.

WANTED—3 OR 4 ROOMS, SOUTHWEST side, to occupy Aug. 10; $40; heated. Address K 408, Tribune.

TO RENT—STORES—DOWNTOWN.

630 S. WABASH-AV.

Store, 10,000 square ft., in furniture and florist district. Possession now. Will divide. JUDSON F. STONE, Agent. Main 1776. 30 N. La Salle-st.

TO RENT—503 N. STATE-ST., 16X100, $95. WALLER, Lake View 6480.

TO RENT—LGE. STORE, 503 WELLS, NR. Van Buren. A. Lidsky, 117 N. Dearborn-st.

TO RENT—STORES—SOUTH.

TO RENT—100% LOCATION, 862-872 E. 63d-sts., east of Cottage Grove; will lease for long or short term to one tenant, or will divide to suit; modern, fireproof, sprinklered, elevator and ventilated, 3 story, terra cotta commercial store front bldg., size 112x120. Brokers' co-operation solicited. MARK LEVY & BROTHER, 140 S. Dearborn.

E. 63D-ST.

Cor., steam, elec. lt., near Grove, $200.
6250-52 Langley-av., steam ....$65 ea.
6253 Vernon-av., special price $50
J. N. McMINN & CO. Fairfax 10396-7.

Corner 56th and Ashland.

Especially suitable for druggist, bakery, or eatables; also offices and flat above. Owner on premises.

TO RENT—2 CONNECTING STORES WITH full basement, suitable any business; opp. White City; 3 doors west of Walgreen's. Apply C. EDWARD, 6246 South Park-av.

TO RENT—4 STORES IN NEW BUILDING; close to transfer corner; good for any business; 74th and Halsted-sts.; low rental. T. KAMBEROS, 803 W. 74th-st.

TO RENT—NEW STORES, 1809-17 E. 71ST-st.; exceptional values. J. L. HESS, 2257 E. 71st-st. Midway 0050.

TO RENT—233 E. 58TH-ST., FINE LOC. FOR kosher delicatessen; reasonable rent. J. J. DEVINE & CO., 834 E. 47th-st.

TO RENT—113-115 E. 75TH, COR. MICHIGAN; dandy large stores; arcola ht.; very reas.; garages. JAS. ADAMS, Dorch. 3501.

TO RENT—FREE RENT TO SEPT. 1. 650 W. 47th; new, mod.; any bus. or lt. mfg.

TO RENT—LT. STORE, BUSY LOC.; MEN'S furn., shoes; low rent. 3850 S. State-st.

TO RENT — STORE; BUSY LOC.; CHOP suey rest., candy; reas. 344 E. 35th-st.

TO RENT—½ STORE FOR SHOE SHINING and hat cleaning. 2159 E. 75th-st.

TO RENT—STORES—NORTH.

1215 DIVERSEY-BLVD., COR. MAGNOLIA-AV.

Stores in new bldg., close to Lincoln-av. In substantial neighborhood. Suitable for any business requiring up-to-date premises. Apply to agent on premises or Chicago Title & Trust Co. [renting dept.]

HIGH CLASS STORES.

Steam heat. A real location for furrier [store has loft], hardware, variety, barber, or bakery. Reasonable rent and concession. 3617-3619 Broadway; or call Lakeview 9269.

Norshore Theater Bldg.

A few choice stores and offices available in Balaban & Katz newest theater bldg. Apply Ure Bldg. Corp., 1777 Howard-av. Rogers Pk. 3346.

Broadway Hotel Block.

3822 Broadway; attractive shop; gents' furnishings or novelty business. WM. H. MULHOLAND CO., 731 Sheridan-rd. Buckingham 3060.

TO RENT — DIVISION, NEAR CLARK-ST.; 6 apt. bldg.; 9,000 sq. ft. floor space, now empty, suitable for remodeling for restaurant, warehouse, etc.; rental cheap. Owner, J. J. Bladon, 801 Majestic Bldg., Randolph 6640.

TO RENT—STORE, SOUTHWEST CORNER Berwyn and Kenmore, 1 block from the Edgewater "L" station; attractive terms to responsible party. Call Randolph 4030, J. F. WASSERMAN, 38 S. Dearborn.

New Stores, New Location.

Cor. California and Glenlake-avs., near Peterson-rd. Agt. on premises.

TO RENT—5902-4 BROADWAY, STORE, NR. Thorndale "L." Low rent and concess., locality needs hardware and variety store. NEUHAUS, 1124 Thorndale. Ardm. 2737.

TO RENT—EX. BRICK STORE, REDUCE rent to $75 to right party. Best spot on ave. 2764 Lincoln at Div's'y-Racine, adj. thea.

TO RENT—AUTOMOBILE SALESROOM ON Broadway, 2 blocks from Devon, 45x50. Sunnyside 2029, 1734 Foster-av.

TO RENT—DESIR. STORE, 18X66. FAVORable lease; stm. ht., lg. bsmt.; rent $125. Apply Butts Drug Store, 849 N. Clark.

TO RENT—STORE ON COR. HOWARD-AV., Elwood; ex. opp. for butcher, baker; reas. Ph. Sheldrake 8254.

TO RENT—STORE, CLOSE TO LINCOLN Pk.; excellent location for beauty shop or any other business. 211 Eugenie.

TO RENT—4708½ KENMORE-AV., 16X48, $90. Lake View 6480.

TO RENT—BERWYN-BROADWAY, CORNER and inside. Arco heat. Lake View 6480.

TO RENT—1418 WILSON, AT CLARK, $100, with basement. WALLER, Lake View 6480.

TO RENT—LINCOLN AND BELMONT, 1582 Belmont; low rent. Weil, Juniper 2614.

TO RENT—LARGE STORE, FCE. HT., 2364 Lincoln-av., low rts. Lincoln 4326.

TO RENT—1016 N. CLARK, 1 MILE TO LP. Reas. rent. Will remod. Lin. 3949.

TO RENT—STORE, $40, 3136 SOUTHPORT-av., nr. Belmont; good for tailor.

TO RENT—STORES—NORTHWEST.

TO RENT—STORES AT WRIGHTWOOD-AV., 3600 block, also Fullerton-av. 4400; also corner Addison and Mobile; good for drug store, fruit store, hdware. store, or tailor shop.

J. STEVENS & SON,

4752 Fullerton-av. at Cicero-av.

TRANSFER CORNER.

Store, 25x70 ft., s. e. cor. Elston and Cortland; reas. 1464 Olive. Sunny. 3446.

TO RENT—LARGE STOVE HEATED STORE with 5 living rooms in rear, also large barn; $50 a mo. Apply 1867 N. Robey, Bruns. 1681. Landscaped grounds. Many attr. and indi-

TO RENT—STORES—WEST.

TO RENT—STORE ON MADISON-ST., S. E. cor. of Francisco; stm. ht.; just remodeled; exc. location; cheap rent and concession to responsible party. J. F. Wasserman, 38 S. Dearborn. Randolph 4030.

TO RENT—181 N. CICERO-AV., HIGH CLASS store suitable for any high grade business. For further information call G. H. GOTTSCHALK & CO. Franklin 2800.

TO RENT—LG. STORE; REAL LIVE BUS. loc.; reas. Mans. 7800. 155 N. Cicero-av.

TO RENT—STORES—SUBURBAN.

TO RENT—STORES AND OFFICES, NEW building, Chicago-av. and Harlem, Oak Pk. Fully developed community; needs doctors and dentists, music school, shoes, florist, tires, auto accessories or radio. Cummings & Foreman Real Estate Corporation, 107 Wisconsin, Oak Park. Mansfield 7101.

TO RENT—STORE, NR. COR.; GD. FOR books, beauty shop, drugs, etc.; nr. Northwest. U.; steam; reas. J. Bradley, 1 W. Chgo.

TO RENT—HEATED STORE, FACING L station at 719 South-blvd., Oak Park. G. H. SCHNEIDER & CO. Franklin 3302.

TO RENT—OFFICES AND SHOPS.

Central.

U. S. EXPRESS BLDG.,

58-60 WASHINGTON-ST. 2 rooms and reception, $50. Others $26.50 and up. JUDSON F. STONE, Agent. Main 1776. 30 N. La Salle-st.

HARTFORD BUILDING,

CENTRAL, DEARBORN, AND MADISON. Fine single office with excellent north light. Also 3 room suite. ROOM 402. CENTRAL 6637.

MALLERS BUILDING.

S. E. COR. MADISON AND WABASH. Units 450 ft. up to 1,500 ft. APPLY AT OFFICE OF BUILDING, Room 1216. Central 5473.

America Fore Building,

844 RUSH-ST. Outside office room, 800 sq. ft., in modern building; sublease and immediate possession. Superior 8825, Room 305.

DESK, INCLUDING PHONE,

steno. service, at $20 per mo.; also furn. private office in modern 16 story building, center of loop. Apply 4th floor. 123 W. MADISON-ST.

AUDITORIUM BLDG.

PRIVATE OFFICES, $40-$90. Desk space, $15; hall, $10-$30. 431 S. Wabash-av. Harrison 0134.

TO RENT—24 TO 30 QUINCY-ST., DESIRable office space, $37.50 per month and larger. Apply superintendent on premises. WINSTON & CO., Agents. Central 4204.

TO RENT—DAYLIGHT OFFICES FOR JOBbers, etc. 241-245 W. Van Buren-st.; $40 per mo. up. ALFRED L. MILTENBERG & CO., 33 S. Clark-st. Randolph 2133.

TO RENT—CORNER OFFICE SPACE, DIVIsion and Clark-sts.; will arrange suites for doctors, dentists, etc. J. J. Bladon, owner, 801 Majestic Bldg. Randolph 6640.

TO RENT—NORTHERN OFFICE BLDG., 188 N. La Salle-st., desirable offices, $27.50 per month and up. JOHN R. MAGILL & CO., 35 N. Dearborn-st.

TO RENT—TWO LIGHT FURNISHED PRIvate offices. Also desk space. Phone State 2600. Mr. Miller.

TO RENT—DOUBLE OFFICE WITH REception rm., facing lake. 1016 Straus Bldg. Also furniture for sale.

TO RENT—2 PRIV. FURN. OFCS., RECEP. r. and steno. serv. R. 1211, 20 W. Jackson.

TO RENT—CHOICE LT. OFF., $25 UP. FUR. or unfur. Off. of bldg., 117 N. Dearborn.

TO RENT—OFFICES AND SHOPS.

Central.

YOU WHO PAY $25 a Mo. for Desk Space and Mailing Address,

Save $100 to $250 a Year.

A New Loop Office Service.

$50 THE YEAR

INCLUDES: PRIVATE OFFICES FOR YOUR CONFERENCES. MAILING ADDRESS, DESK SPACE. SWITCHBOARD AND STENOGRAPHIC SERVICE. USE OF TYPEWRITER AND ADDING MACHINE. VAULT AND LOCKER (OPTIONAL).

BUSINESS & BROKERS EXCHANGE,

ROOMS 1422 TO 1432.

BURNHAM BLDG.

160 N. LA SALLE-ST.

TO RENT—IN THE TRIBUNE TOWER, outside office space —unsurpassed for light, air, service, and appointments. All day parking facilities. Space divided to suit; mahogany trim, cork carpet, awnings, window shades, etc. Price reasonable. Apply Holmes Onderdonk, Manager, R. 1229 Tribune Tower. Telephone Superior 0100.

ST. CLAIR BUILDING.

ERIE-ST. AND MICHIGAN-AV. Near Tribune, Wrigley Bldgs., and Drake Hotel. Approx. half loop rentals; unusual light; mahogany finish; best plumbing; beautiful entrance; fine occupancy; few offices from 500 to 12,000 sq. ft. and one floor of 12,300 sq. ft. North Central P. O. in bldg.

EDWIN J. BOWES JR. & CO.,

111 W. Monroe-st. Randolph 5075.

163 W. WASHINGTON-ST.—

Suites of 1, 2, or 3 rms. Also some open space; reasonable rentals.

JUDSON F. STONE, Agent, Main 1776. 30 N. La Salle-st.

TACOMA BLDG.,

5 N. LA SALLE-ST. Franklin 3461.

SECURITY BLDG.,

189 W. MADISON-ST. Main 3559.

Well lighted offices and suites 200 to 735 sq. ft. Rentals $45 to $145. THE UNIVERSITY OF CHICAGO.

$150

CORNER 3 ROOM SUITE OF UNUSUAL MERIT. BEDFORD BUILDING, DEARBORN AND ADAMS-STS. JUDSON F. STONE, AGENT. MAIN 1776. 30 N. LA SALLE-ST.

TO RENT—LARGE CORPORATIONS AND insurance companies considering moving to Wacker Drive. For particulars regarding the new

MATHER BUILDING,

just west of Michigan-av., see Perry Ulrich, 1810, 77 W. Washington-st. Dearborn 9529.

CHICAGO STOCK EXCHANGE BLDG.

30 N. LA SALLE-ST. A few desirable offices, $60 and up. JUDSON F. STONE, Agent. Main 1776. 30 N. La Salle-st.

Outlying.

TO RENT—IDEAL LOCATION FOR PHYSIcian with an established dentist on the S. W. Side. Call Lafayette 8733.

TO RENT — 4 LARGE ROOMS, ON MONtrose, at Kedzie, for doctor, etc.; good location. R. Dobroth, 3153 Montrose. Jun.0411.

TO RENT—SMALL OFFICES, REAS. RENT, mod. bldg., Wilson nr. Bdwy. Hay. 7200.

TO RENT—DESIRABLE OFFICE SPACE TO contractor. 2511 Lincoln-av.

TO RENT—FLOORS AND LOFTS.

6,000 SQ. FT. OF MICHIGAN-AV. SPACE SUITABLE FOR SALES, STOCK, OR STORAGE.

Directly connected with sub-levels of Michigan-av., Wacker-dr., and South Water-st.; loading platforms front and rear. Steam heat; plastered. Floor load 200 lbs., pass. and fgt. elev.; low rental. JUDSON F. STONE, Agent. Main 1776. 30 N. La Salle-st.

TO RENT—215-217 W. SUPERIOR-ST., 1ST and 2d floors; 5,000 ft. each; bsmt., 4,000 ft.; stm. ht.; pass. and frt. elev. ser.; daylight 3 sides; mill-sprink. bldg. PAUL C. LOEBER & CO. Ph. Franklin 0757.

TO RENT—5,000 SQ. FT. AND UP; 1ST FL., spkld.; C. J. switch; 25c unheated, 32¼c heated or will build for sale or rent. CENTRAL MANUFACTURING DISTRICT, 1305 First Nat. Bank Bldg. Rand. 2235.

TO RENT—IN LEES BLDG., 19 S. WELLS, light space; 760 and 1,160 sq. ft.; excellent freight and passenger service. UNIVERSITY OF CHICAGO, MAIN 3559.

TO RENT—8640 SQUARE FEET FLOOR space, suitable for garage or storeroom. 3845 W. Lake-st. Nevada 8169.

TO RENT—MOD. BRIGHT 50X100 2D FLR. 421 S. Clark. WEIL, Juniper 2614.

WANTED—STORES, OFFICES, LOFTS

WANTED — TO RENT — SMALL VACANT store or house in flat bldg. locality; no competition south side. Englewood 6299.

TO RENT—MFG. PROPERTY.

TO RENT — 17,400, 2-3 STORY, SPKLD. brick, mill const. 13,200 4 story, spkld., brick, mill const. 10,000, ½ story spkld. brick, mill const. Light four sides, switch track served by E. J. & E. and C. & N. W. Rys. Immediate occupancy, with or without heat, or will build to suit. MANUFACTURERS TERMINAL CO. Phone 190. WAUKEGAN, ILLINOIS.

TO RENT — 27,000 SQ. FT., CEMENT ground floor, steam heat, oil burner, new, modern, daylight building; good location for mfg. plant, repair shop, or service station; will hold 220 cars if you want to start a garage; long lease. KELLY, 4236 Lincoln-av. Buck. 2312.

TO RENT—ABOUT 1,800 SQ. FT., N. W. Side; steam heat. Light on all sides. $75. 1811 Ellen-st., cor. Wood-st. EGGERS & SON, 1931 Milwaukee.

TO RENT—WILL ERECT 1 STORY MFG. bldg. of approx. 15,000 sq. ft. floor space; nr. Irving Park-blvd. and Western-av. Light 4 sides. Address P T 278, Tribune.

TO RENT—REAR BLDG., 1523-31 S. MICHIgan-av., for storage or light mfg.; 100x80; 3 story and bsmt.; elevator; rent $250 mo. T. E. WELLS & CO., 33 S. Clark. State 4240.

TO RENT—CALL SPAULDING 3000 FOR exceptional bargain, light, airy floor space, 4,000 sq. ft.

TO RENT—2,000 TO 3,000 FT. DAYLIGHT, 1st fl., 18 ft. ceil., htd.; nr. North Side; low rent; long lease. Diversey 0446.

TO RENT—2,000 SQ. FT. FOR LIGHT MFG. Daylight factory. Corner of Otto and Lincoln-sts. Apply Woerner, 3345 N. Lincoln-st.

TO RENT—1 STORY, 50X100, $150 MO.; 1 sty., 85,000 sq. ft., 20c ft. Frank. 4860.

TO RENT—MFG. SPACE, 5,600 SQ. FT.; heated; reasonable. 1910 W. Lake-st. 2d fl.

WANTED—TO RENT—MANUFACT'G.

WANTED—TO RENT—OLD STORE OR space suitable light mfg., on S. Side; will give 30 ft. clear lot, Villa Park, for 1 yr.'s rent. South Shore 8028. Address L O 480, Tribune.

TO RENT—BUILDINGS.

TO RENT—1523-31 S. MICHIGAN-AV., FOR salesrooms and light mfg.; 3 sty. and bsmt.; 100 ft. front by 80 deep; elevator, loading facilities at alley; rent $750 mo. T. E. WELLS & CO., 33 S. Clark. State 4240.

TO RENT—OR SALE—EASY TERMS; NEW So. Side 1 sty. truss roof bldg., 10,000 sq. ft.; vacant prop. to expand; ideal for mfg. bus.; garage or laundry. Rand. 2311.

TO RENT—OR SALE—1 STORY BLDG., 20,000 ft.; no posts; roof light; bldg. plant; yard room; C. J. switch. J. P. STRICKLAND & CO. HARR. 8774.

TO RENT—1927; 42,000 FEET; SPRINkled; cor. Clinton-Monroe; now used printing. F. L. Wells, 39 S. Dearborn. Ran.5152.

TO RENT — 30,000 FT. 1 STORY BLDG., sprinkled; switch track; heat; 35c ft. Will sublease. KAPLAN, 36 S. State-st. Central 4459.

TO RENT—BLDG., 20,000 SQ. FT., 3 MILES to loop; $180 mo. Franklin 4860.

TO RENT—2 STY. BRK. 10 CAR GARAGE; for trucks, storage. LEVY, 4707 Indiana.

TO RENT—HALLS.

TO RENT—MEETING HALL; REAS. RENT; Wilson-av., nr. Broadway. Haymkt. 7200.

PLUMBING, HEATING & FIXTURES.

GUAR. PLUMBING & HEATING SUPPLIES at wholesale to all. Send for catalog B. KAROL & SONS CO., Kedzie-Polk. Ket. 9440.

TENTS, AWNINGS, ETC.

BROOKS' SQUARE UMBRELLA TENTS. PUP TENTS, $2; TENTS TO RENT. D. M. KERR CO., 1954 W. GRAND-AV.

BOOKS AND MAGAZINES.

BIBLE, 1741 A. D., TO SELL. Address A L 10, Tribune.

TRUNKS, BAGS, SUITCASES.

WARDROBE TRUNK, LARGE AND NEW; elec. fan; reas. 633 Wrightwood. Linc. 5364.

REAL ESTATE FOR SALE.

CENTRAL.

FINE RUSH-ST. CORNER.

SPECIAL PRICE—GOOD INCOME. BOWES REALTY CO., 360 N. MICHIGAN-AV. DEARB. 8750.

FOR SALE—25, 50, OR 75 FEET, NEAR loop and proposed $200,000,000 railroad terminal. Only $250 per ft. Big future. Address H 478, Tribune.

FOR SALE—OHIO, NR. STATE, 40X109; good improvements; lease cancelable; want offer. Address A E 373, Tribune.

APARTMENTS—SOUTH SIDE.

2 FLAT BRICK—6-6. 6637 RHODES-AV. TO COLORED PEOPLE.

Just completed; modern plumbing throughout; gas ranges, iceboxes, outside icing; latest polychrome lighting fixtures; screened rear porches; Arco steam heating plant; ready to move in; price $16,500; $2,000 cash will handle, bal. E. Z. terms. Phone Central 8157.

ZEMON CONSTRUCTION CO., 11 S. La Salle-st.

FOR SALE

AT 92ND-ST. AND LOOMIS-BLVD. BEAUTIFUL NEW CORNER APTS. Complete equipped, including octagonal sun parlors, glazed sleeping porches, garbage burners, electric ice boxes, breakfast nooks, etc.

Cash or Terms—Might Trade.

KEEFE & STREFF, BUILDERS AND OWNERS. 1324 W. 95th-st. Bev. 7070.

NEW BUILDING.

18 apartments and janitor's flat; 8019-25 Champlain-av. Chatham Fields is considered one of the finest apartment sections in Chicago; will trade equity for vacant or smaller improved.

See your broker or **GLATT & PRICE,** 6827 Stony Island-av. Dorchester 8800.

6 FLAT BARGAIN.

Owner will sacrifice beaut. large 5 room apt. bldg., sun par., screened porches, unusually attractive both inside and out; bus, L and surface transp. Will consider small trade, cash, or mortgage papers. Ask for Talbot.

SWANSON & HOUSE. 7046 Stony Island-av. Dorchester 4141.

FOR SALE—8 FLAT BRK. 4 AND 5 ROOMS; S. Shore near lake and country club; to close estate will sacrifice; only $40,000; will refinance. 6 flat brk.; stove heat; well located; bldg. needs repairs; will net investor good profit. Priced at $15,000; small down paymt., bal. arranged.

L. A. WASHBURN. 2748 E. 79th-st.

2 FLAT BARGAIN.

5 and 5 rm. Near 68th and Lowe-av. Less than 2 years old. Birch trim. Steam heat. Built-in plumbing. 35 ft. lot; L, steam and surface transportation. Can be bought for $3,000 cash easy terms. HINKAMP & CO., INC., Brokerage Dept. 724 W. 63d-st. Engle. 6960.

FOR SALE—PRACTICALLY NEW 3 APT. BLDG., 6 ROOMS AND SUN ROOM; ALL YEAR ROUND SLEEPING PORCH; 2 BATHS TILE; HEATED GARAGES; HIGH GRADE NEIGHBORHOOD. RENTAL $525 [LOW]. $15,000 CASH NEEDED. FOR SALE BY OWNER, 1059 FIRST NAT. BANK BLDG. RAND. 1306.

FOR SALE—OR EXCHANGE FOR SMALLER South Side improved; 24 apts.; 5300-8 Calumet-av.; 1st mortgage, $57,500, 6 yrs.; rental $18,000; white tenants; bldg. first class condition; price $110,000.

R. M. O'BRIEN & CO., 3457 Indiana-av. Douglas 1588.

KENWOOD 18 APARTM'T.

East of Grand-blvd., nr. 47th-st. Sun p. bldg. 3-4-5 rms. Rental value $16,000. Will trade for smaller and cash. See HOBBS & GRUBB, INC., 446 E. 47th-st. Atl. 4610-11-12.

FOR SALE—6 FLATS; EXCELLENT CONDItion and location—Langley nr. 63d. Well financed and priced very reasonable. Owner will take smaller and cash for equity. E. E. BALDWIN AGENCY & LOAN CORP., 3450 Indiana-av. Doug. 1020.

GOOD BUY—9 FLAT.

In South Shore district. Very good income. Price $62,500. Might take small amount of vacant. Mr. McEvoy. HINKAMP & CO., INC., Brokerage Dept., 1229 E. 63d-st. Fair. 9500.

FOR SALE—SUN PARLOR 6 APT., NEAR 67th and Stony Island, for only $38,500; 4 and 5 rooms, screened in sleeping pchs., garage, about $9,000 cash will handle it. This is a buy. MALOOLY, 6824 Stony Island. H. P. 2145.

OWNER OVERLOADED.

Will sell Hyde Park 6 flat, now under long lease netting over 9½%. HOEY REALTY CO., 4720 S. Halsted. Yards 3701.

FOR SALE—CHATHAM FIELDS—2 APT., 5 rms. each; sun par., 30 ft. lot; Rhodes-av., nr. 79th. Owner leaving city authorizes quick sale. Only $18,000. Want offer. JAMES E. CROARKIN, 2241 E. 79th-st. Sag. 6275.

3 APT., CHATHAM FIELDS.

New bldg., 5 lg. rms. and sleeping porches. Beaut. layout. Bargain. Englewood 6280.

South Shore 2 Flat Brick.

Mod. 5-5 rms., 2 car brk. ht. gar., lot 36x125; bldg. in good cond. 7630 Constance.

2 FLAT, SOUTH SHORE.

2-6s, mod., 35 ft. lot, 2 car brk. gar., $18,000. Ch $4,500. Tms reas. S. Shore 9075.

TO COLORED, $750 CASH.

Modern 2 flat bldg.; rent takes care of mo. payments; bargain. Owner, Drexel 5875.

FOR SALE—HIGH GRADE 21 FLAT BLDG., on Woodlawn, between 43rd and 47th, corner. Owner leaving town, willing to talk business. R. L. Bloom, Central 5686.

FOR SALE—S. E. COR. UNIVERSITY AND 72d-st., 4 flat bldg., 5 rm. and sun rm. Bargain by owner, $3,500 cash req. Phone Atlantic 4313. Swarz, 4809 Lake Park-av.

FOR SALE—15 APT., E. OF STONY ISLAND, 2 blks. to I. C.; all rented; fin. for 6 yrs.; will cons. small impr. or good mortg. paper. Owner, Mid. 6574.

FOR SALE OR TRADE—6 FLAT EQUITY, $25,000, for 12 flat; S. S.; also 6 flat, 6 rms., 2 baths, 68th and Chappel for 3 flat, S. Side. Sparks, Fairfax 0600.

FOR SALE—3 FLAT, 5738 DREXEL-AV., 3d fl., across from new "U"; improvements; mortgages $10,000. Best offer buys.

FOR SALE — NEW HIGH GRADE 3 FLAT bldg.; slpg. pchs. 8233 Maryland-av.; cash $5,000. Call Hyde Park 2976.

FOR SALE — APTS. AND HOUSES, ALL sizes and prices. See us today. Miles Realty Co., 6509 Cottage Grove. Dor. 0105.

FOR SALE—53D-ST., E. OF KIMBARK, 10 apt., 3s, 4s, inc. $6,000; well fin. C. W. Hoff & Co., Hyde Park 3120. Mrs. Barton.

FOR SALE—4 FLAT BRICK, 4 6'S; LOT 50 x125; pr. $15,000; cash $5,000. SELL acct. sickness. F. Neidhart, 5607 S. Morgan.

FOR SALE—3-6-12-18-30 APTS FOR SALE or trade; priced right. E. J. Radke, 7935 Cottage Gr. Tri. 4600.

FOR SALE—NEW 3 FLAT, 3 CAR GAR.; 5 rms. ea.; lot 35x125. 6912 Prairie-av., 1st.

FOR SALE—VERY GOOD 6 FLAT; CASH $4,000; rents $6,375. Hyde Park 7583.

APARTMENTS—S. W. SIDE.

BARGAIN 2 APT., FRAME.

Only $1,500 cash and bal. like rent; 6 and 6 rms., cement blk. found., steam heat 1st flr., stove 2d.; 2 car garage; lot 50x125; located in Chicago Lawn, near 63d-st. Must be seen to be appreciated.

JORDAN & CO., REALTORS, 3203 W. 63d-st. Hemlock 1700-01.

FOR SALE—4 FLAT BRICK, 4 RMS., STM. heat, cor. bldgs.; all oak trim; built-in plbr. Inc. $2,950; $3,000 down. Hem. 1887.

APARTMENTS—NORTH SIDE.

NEW BUILDING.

4 room apts., 2235 Lincoln-av.; low rents; concessions given. Linc. 4326.

FOR SALE—SHERIDAN-RD., 3 APT., $30,000 will take as low as $4,000 cash; net income $3,300 per year. MR. KERN, Sheldrake 8600.

6 FL. BARGAIN—ROG. PK.

Nr. Howard L; 4 garage; rent $6,840. Price $44,000. Owner. Address K 529, Tribune.

FOR SALE—BARGAIN; 2 FLT. BRICK, 5 and 6 rms., oak trim, fireplaces, 2 furnaces, 2 car gar., 30 ft. lot. Pr. $14,300. Call 2 to 4 Sat. and Sun. 4807 N. Paulina.

FOR SALE—OWNER WILL SACRIFICE 3 apt., sun par. bldg., in Edgewater; 5 rms. ea.; 2 car gar.; details. Rav. 2551.

FOR SALE—SEE THIS DANDY 2 APT., 2 car gar., nr. Devon-av.; lge. lot; h. w. ht. $16,500. McCarthy Realty, 6158 N. Western.

FOR SALE—DANDY COR. 12 APT., 2 BLKS. Thorndale "L"; $6,000 cash; trade for smaller. Mr. Kern, Sheldrake 8600.

FOR SALE—3 FLAT BRICK, N. HALSTEDst., stove heat, at a bargain. Small cash payment. R. L. Bloom. Central 5686.

FOR SALE—1310 WINONA, 4 APT., 2-5, 2-4, sun parlor; near L. $10,000 cash. W. R. Hunter.

FOR SALE—NEWLY FURN. FLAT, 8 RMS.; rooms pay the rent; price $500. Koch, 7 W. Division, 3d fl.

FOR SALE—COR. 4 FLAT, ARCADIAN TERrace, 2-4s, 2-5s; steam heat; possession; $5,000 cash. Edgewater 1478.

FOR SALE—NEW 18 APT. ON N. SIDE; part cash and vacant. Owner, Hum. 1108, or 1951 N. Western-av.

FOR SALE—EXCELLENT 2 FLAT, 6 RMS., corner; 1 blk. lake and Rogers Pk. "L" sta.; $26,000; terms. DUNN, Rog. Pk. 0011.

FOR SALE—3 FLAT BRK., 6 RMS.; LOT 34 x125. 2021 Seminary. $12,500; tms. $3,000. Torpe, 2340 Lincoln-av.

FOR SALE—NEW BLDG., 31 FLATS; RENT $24,000; $150,000. Torpe, 2340 Lincoln.

FOR SALE—ROGERS PK., 2 FLAT, 5-5 R.; nr. lake and L; bargain. Rogers Pk. 3816.

FOR SALE—2 FLAT BRK., 2722 SHEFfield. $8,500. Torpe, 2340 Lincoln.

REAL ESTATE FOR SALE.

APARTMENTS—NORTH SIDE.

CO-OPERATIVE APT.

More practical and comfortable than a house; cheaper, lower upkeep, and a more desirable location. It will increase in value more rapidly than a house, because building locations are limited in the Lincoln Park district, where most of these co-operative bldgs. are located.

We now have a 4 rm. apt., near the lake, east of Broadway, large, light rms., in-a-dor bed, which provides an extra sleeping room.

An investment of $5,600 and $36.21 per month for all operating cost gives you a permanent home in the most desirable neighborhood in the city.

Why have Chicago families who formerly paid rent, bought $100,000,000 of co-operative apts.? Our co-operative owners are 100% satisfied and none has sold his apt. except at a profit. Terms if desired. For further information see

H. H. DECKER & CO., 714 Wrigley Bldg. Superior 5178.

NEW BUILDING.

2235-45 Lincoln-av., completed June 1; Ideal 40 apts., 4 stores all rented, 1st mtg. $150,000; low rents $31,500; can be inc. to $33,000. Tms., $30,000; bal. to suit. Low price. Consider good vac. or small imp. and some cash. See Torpe 2340 Lincoln-av.

A REAL INVESTMENT.

Ravenswood cor., 12 apt., 5 and 6 rooms, wonderfully located; convenient to L, steam and bus transp.; fell financed; only 1 mtg.; income $11,340, price $72,500. This is a real buy seldom found. ZOEPHEL & BROOKS, 4551 N. Robey-st. Sunnyside 5366.

3 APT. BARGAIN—BRICK.

Less Than Ground Value.

2 7 and 1 6 rms., 2 baths, tiled; 3 brk. garages; 54x135; ¼ blk. from lake; 1st mtg. $22,000, 5 yrs.; no prepymt.; $10,000 cash will handle. MR. GRANT. Ardmore 1810.

FOR SALE OR EXCHANGE.

New, high grade 3 apt. bldg., 5 lg. rms., sun par., slpg. pch.; 2 car brk. gar.; near Grace L, st. car, bus; priced right. Consider equity and cash for lge. apt., gd. loc., N. pref. Must be mod. M. Edelberg, Dear. 3383.

5326-28 N. LEAVITT-ST.

2 story and bsmt. frame, 3-5-3 rms., stove ht. Price $8,500; cash $2,000.

2 story and bsmt. brk., 3-6-6 rms., stm. ht., $17,500; cash $3,500. Ph. Edgewater 4023 or Owner, 5626 Leavitt.

Op. Yacht Harb. at Sher.-rd.

New 24 apt.; 4-5-6 r., 2-3 baths; white trim; incinerators, filtered water, vapor ht.; canvas walls; sunken garden; 7 garages. 425 Aldine-av.; pr. $425,000. 1st mtg. $150,000. Owner. REYNOLDS, 8 S. Dearborn-st.

18 APT., COR., SUN PARS.

2 blks. to L and lake; 4-5 r. apts.; firepl., bkcases, buffets; well financed; pr. about 6 times conservative rental. LINDSEY & REED, 4712 N. Western. Longbeach 7980.

$3,500 CASH.

Brand new 3 apt. bldg., located at 3325 N. Seeley-av. Price $23,000; 5 rms., all rented. Call owner, Mr. Boyer, at Buckingham 2088.

BARGAIN.

8 flats, brick, stone front; stm. heat; lot 50x165; rent $6,000 year. Price $42,000; $12,000 down. 4431-33 N. Greenview-av., 1 blk. west Clark. E. Legner.

COR. 12 APT., 4 AND 5 RMS.

S. W. cor. Arlington and Geneva, nr. Clark-st.; low rental; $20,000 cash, bal. to suit. WM. H. MULHOLLAND CO., Excl. Agts., 731 Sheridan-rd. Buckingham 3060.

BARGAIN.

My new bldg., 42 apts., mtge. $160,000, 1932, at 6½%; rents $38,000; want small cash for equity. Address D C 103, Tribune.

3 APT. BRICK BARGAIN.

5 rms. and sun parls., nr. L, bus, and street cars. Well financed. Price only $24,000; $5,000 cash. MR. COOK, Ardm. 1810.

FOR SALE—4 FLAT BRK., 4-5 RMS., AND in-a-dor bed; fur. ht.; and 2 flat; in rear of lot; 4-5; stv. ht.; 1 car gar.; inc. $3,324 yrly.; $28,500; nr. Addison L. Call at 1515 Lawrence-av.

FOR SALE—PAULINA-ST., RAVENSWOOD; brick 4 apt. building; 6 rms. each; furnace ht.; lot 50x165; best transportation; price only $25,000. Geo. W. Walker, 4610 N. Clark.

FOR SALE—RAVENSWOOD, NEW, HIGH cl. apt., 6-5's; sleep. porch; all rented; nr. all trans.; will take apt. site north, part trade. Address C L 104, Tribune.

FOR SALE—3 APT., EXCELLENT BLDG., nr. Thorndale L; owner is anxious to sell at once and will consider any reasonable proposition. Sheldrake 1500.

FOR SALE—2 FLAT, FR., BRK. FOUND., plast. bsmt., stove ht.; $9,000; $3,000 cash. 3542 Wilton-av., at Addison "L." On premises 9 to 12.

APARTMENTS—N. W. SIDE.

Need Money for Business.

New 4 flat brk., 5 r. and slp. porches, stm. heat, corner lot, 50x125, 2 car garage, nr. Crawford and Milwaukee. Rental $4,100 per yr. For quick sale, $8,000 will handle. Ph. owner, Palisade 0422, or Armitage 2102.

BARGAIN.

Two buildings, one stone front, 3 story, 3x5, 3x4; other 2 flat, 2x4; good income. See owner on place, 1724 Wilmot-av., cor. Hoyne-av., or call Hum. 6063.

FOR SALE—MODERN BRICK 4 FLAT, CORner, 2-4 and 2-5 rm. apts.; steam heat; gd. location. Price $27,500; $6,000 cash.

S. O. STONE & CO., 3144 N. CICERO-AV.

FOR SALE—NEW ALBANY PARK 3 FLAT, in ideal location; good transportation; 5 rms., sleeping porch, showers, 32 ft. lot; well built; must be seen to be appreciated; $7,000 cash down. Owner. Phone Central 4728 or Address O M 561, Tribune.

FOR SALE—A REAL GOOD BUY ON N. W. side. Brand new building, sun parlors, rms. 6-6, steam heat, ice boxes, gas ranges, tile vestibules, real neighborhood. Price $15,800, cash $3,500. Call J. R. Bruce, 745 N. Hamlin-av. Ph. Kedzie 7891. Open Sun. all day.

EXCEPTIONAL 3 APT. SAC.

50 ft. lot, 5 car brick gar., 5 r., glz. plastered, slp. por., artistic new dec. throughout, $16,000 1st mtg. 5 yr. 6%, $7,500 will handle. MANGAN, SUNNY. 3886. 5715 RIDGE.

FOR SALE—NEW 2 FLAT BRICK, 5 AND 5 rms.; lot 30x163; 2 furnaces; $13,000; cash $4,000; or vacant. Boyle, 5151 Irving Park-blvd.

FOR SALE—MOD. 2 FLAT BRK., 5-5 RMS., Belmont Park; H. W. ht.; sleep. pchs.; st. and alley paved and pd. for; pr. $15,000; cash $2,000. O. HAAVE, 2346 N. Cicero-av.

FOR SALE—2 FLAT FRAME, 5-6 RMS., H. w. ht. 1st fl.; lot 37½x125 ft.; good trans. By owner. 3836 N. Troy-st.

FOR SALE—ATTR. 4 FLAT, SUN PAR., stm., finest loc., Alb. Park, $27,000. Irv. 7728.

FOR SALE—2 FLAT, FRAME, 4-5 ROOMS, stove ht.; 2 car garage; rent $924 yr.; only $7,200. Call at 4219 Irving Park-blvd.

FOR SALE—BRICK 5-6 RMS., $13,000; 2 heating plants, lot 33x125; gar.; paved alley; 3 car lines. 4915 Irving Pk.

FOR SALE OR EXCHANGE—NEW 6 FLAT, 4 rms. each. 4344 N. Mozart-av. Owner, Alexander Simpson, 1622 Devon-av. R. P. 4142.

FOR SALE—2 FLT. BRK., 3104 DIVERSEY; 6 r.; $13,000; tms., $3,000. Torpe, 2340 Lincoln.

FOR SALE—2 FLAT BRICK, 5 AND 6 MODern, light, furnace heat; by owner; $13,700; cash $4,000. 1441 N. Keeler-av.

FOR SALE—3 APT., NEW BLDG., ALBANY Pk.; $15,000 1st mtge., 6%, 4 yrs.; sm. cash pay., bal. to suit. 5010 N. Kedzie-av.

FOR SALE—2 APT. 4-5 LGE. RMS., SUN par., bk.cases, buffets, etc.; 2 furn.; $13,250. 4043 N. Francisco. Keystone 2395.

FOR SALE—2 FLAT FRAME, 1 CAR GAR., 33⅓x125; st. paved, pd.; pr. $7,750; cash $2,000. O. Haave, 2346 N. Cicero-av.

FOR SALE — BEAU. 2½ FLAT CORNER bldg.; 2 car garage; h. w. ht.; bargain. By owner. No agents. 3359 Byron-st.

FOR SALE—BY OWNER, 2 FLAT BRICK, 5-6 lge., lgt. rms.; stove ht.; all improv.; ex. trans.; $10,000. 1909 W. North-av.

FOR SALE—2 FL. FR., 6 AND 6; 2 CAR gar.; trees, bushes; ex. trans.; sch.

FOR SALE—4 FLAT CORNER BLDG., AT 1359 North Hamlin-av. Palisade 2217.

APARTMENTS—WEST SIDE.

FOR SALE—WEST SIDE BARGAINS.

Jackson-Hoyne, 6-7 r., detached	$ 8,000
Jackson-Calif., 6-7 rm., brick	8,500
Nr. Ashland-Har., six 7 r. flats, stm.	19,000
Nr. Douglas Pk., six 7 r. flats, brk.	10,500
Winchester-av., mod., 7-7 rms.	5,000
Cor., Calif.-av., 125 ft. ftg., 3 bldgs.	12,500
S. Irving-av., mod. 3 flat, brick	6,500

Cash $500 and up. Balance easy. LANGOWSKY & CO., 1946 W. Van Buren.

FOR SALE—S. W. CORNER MARSHFIELD-av., Flournoy, 17 flat bldg., consisting of 1-6 rm., 9-5, 7-4; stm. ht.; will sell at big bargain.

911 S. Paulina-st., 1 store, 2-5 rms., 3-4 rms.; stove ht.; $11,000; cash, $3,000. 1648 W. Polk-st. Seeley 3897. A. GIOIA.

FOR SALE—GOOD 5 R. 4 FLAT BRK.; stm. ht.; oak tr.; gas stove, tile bath; no spec. assmts.; pr. $25,000; terms; rent $3,200; loc. nr. Met. L and surf. lines; trade for bungalow or 2 flat. Aus. 1859-2382.

FOR SALE—2 FLAT BUILDING; STONE front, 6-6 rms., oak trimmed; furnace and stove heat; 2 car garage. See owner, 2d flat, 4049 Monroe.

FOR SALE—2 FLT. BRK., SPAULDING-AV., nr. Monroe; 5 and 6 rms.; stm. ht.; only $9,000. E. G. PAULING & CO., 5 N.LaSalle.

BUSINESS PROPERTY—SOUTH.

FOR SALE OR RENT—2 STORY MODERN brick building, store, with 20 ft. display window; 75 ft. by 23 ft. of space in rear; suitable for tailoring or manufacturing; skylight, barred windows, burglar alarm, 2 lavatories, steam heat, hot and cold water and garage; 6 room flat. Will rent with or without the flat; near 2 car lines. [Wentworth and 31st.] Apply 3119 Wentworth.

FOR SALE — EXCEPTIONAL BARGAIN, 4 stores, 12 apts., 2 flat frame in rear; all stove heat; rental $10,320; well financed; pr. $75,000; $10,000 cash; full details on application. Lincoln State Bank, Real Estate Dept., 11 E. 31st-st.

$4,000 CASH.

2 stores, 26 rm. flats, nr. 75th and Cottage Grove, rent $2,500 net, 50x125. Price $24,000. JAMES CLARK & CO., So. Shore 8667. 1324 E. 79th.

FOR SALE—2 STY. BRK. GAR. TYPE, N. W. alley corn. on 29th, nr. So. Pk. way; $15,000 cash, bal. terms. Address K 93, Tribune.

REAL ESTATE FOR SALE.

BUSINESS PROPERTY—SOUTH.

FOR SALE—10 STORES, 11 APTS., 2 OFfices; cor. modern bldg.; rental $14,800; mtge. $57,300, 6%; price for quick deal $95,000. Cash and mtge. paper for equity [Kallas] ROBERT L. GEAR & CO., 617 E. 63d-st. Fairfax 4400.

BUSINESS PROPERTY—S. W.

FOR SALE—TWO BUSINESS LOTS ON 22D-st., near Harlem-av.; improvements in; will sell one or both; $2,600 each; $520 cash; balance easy terms. No brokers. Address N M 534, Tribune.

BUSINESS PROPERTY—NORTH.

Bus. Cor., Stores and Flats,

in Lincoln Park dist., rent $8,000, stove ht. Only $15,000 cash required, bal. easy terms. WM. H. MULHOLAND CO., 731 Sheridan-rd. Buckingham 3060.

FOR SALE — GARAGE, 250 STALLS, BY owner; best loc. North Side; including building and bus.; $80,000 cash to handle, or some exchange considered; no brokers. Address K 64, Tribune.

FOR SALE—100X152; BEST BUY IN RAVens.; old impr.; all trans.; must sell quick; less than ground value. Rav. 2551.

FOR SALE—DEVON-AV. COR., CLOSE IN; owner; bargain. Address G 64, Tribune.

BUSINESS PROPERTY—N. W.

ATTENTION! BUILDERS—INVESTORS!

A high grade 1 story store and flat; glazed white brick; steam heat; 25x83 ft., designed and built to carry 2 more floors. 2953 Belmont-av. Juniper 1673.

FOR SALE—FORCED TO SELL THE FOLlowing for $35,000; 4 flat bldg., stove ht., two stories; also garage 25x125; income of $4,380 annually, included in the above price; 3 new trucks, annual business income $15,000; $16,000 cash will handle deal. No trades considered. If interested, address H 574, Tribune.

FOR SALE—STORE AND FLAT ON IRVing Park-blvd., price $18,000; dandy location, near Central-av.; lot 25x125 feet; vacant alone worth $450 a foot. OLIVER L. WATSON & SON, 5624 Irving Park-blvd.

FOR SALE—I WANT TO SELL MY BUSIness lot at once; all improvements in and paid for; property within 1 block on same street selling for $200 per ft.; will sacrifice my lot for $80 per ft. Address N W 533, Tribune.

MUST GO THIS WEEK.

S. E. corner North-av. and Central Park-av.; 2 stores, 4 flats; $38,000; $9,000 cash. Bargain. L. BAUM, 4707 N. Central Park-av. Phone Irving 8054.

2 STORES, 2 FLATS—COR.

$30,000; corner store vacant, suitable for any bus.; 1 blk. from transfer cor. R. Dobroth, 3153 Montrose. Juniper 0411.

ON IRVING PARK-BLVD.

Store and two flats; 2 car garage; sacrifice at $21,000; owner leaving city. Juniper 2167.

FOR SALE—MILWAUKEE-AV. AND NORTHwest-highway, at Foster-av., a wonderful piece of double frontage with 78 ft. on Milwaukee-av.; price only $300 per ft. W. P. STANAGE, 5545 Milwaukee-av.

A REAL BARGAIN.

Store and flat on cor. lot; h. w. heat. Rent $768. Pr. $7,200; only $1,500 cash, bal. to suit. 3122 Belmont. Juniper 2712.

Corner Stores and Apts.

Rent $9,600; exceptionally financed until 1931; $30,000 cash, a money maker. MANGAN, SUNNY. 3886. 5715 RIDGE-AV.

BUSINESS PROPERTY—WEST SIDE.

BIG OPPORTUNITY, FOR SALE.

Two story garage, capacity 150 cars, with salesroom. Established for two years on an automobile row. Will consider a small exchange, city or out of town. Address H 275, Tribune.

FOR SALE—NEAR WEST SIDE, IN HEART of big developments, 4 story brick, 100x100 corner, now occupied as stores and flats; annual rental $13,000. Can be remodeled at small expense for manufacturing. Will finance to suit buyer. Must have $30,000 cash. Price $85,000. W. H. KATT, 39 S. La Salle-st.

FOR SALE—REAL BARGAIN, 207, 209, 211 S. Throop-st., 3 buildings and land, consisting of 25 rooms completely furnished, electric and gas, steam heat, oil burner; no coal or ashes; income $500 per month, besides 3 rm. flat I live in; terms. See Owner, 211 S. Throop-st. Haymarket 0388.

FOR SALE—TWO BUSINESS LOTS ON HARlem-av., 3 blocks from Roosevelt-rd., all improvements in; cash or terms. No brokers. Address H X 418, Tribune.

HOUSES—SOUTH SIDE.

OLD TIME BARGAIN.

Exceptional 5 rm. bungalow, full oak firs. and trim, splendid light, bath between bedrms.; fuel sun and rear pchs.; ht. w. ht.; stairway to full fird. attic; asbestos shingled roof; beaut. yard, piped for sprinkler; a special offering, $9,750; terms; nr. 75th-st. and South Park-av. Woodrich Bros., 1200 E. 75th-st. Plaza 1200.

LEAVING CITY,

MUST SELL AT ONCE. 5 room brick bungalow, south shore district; h. w. heat, Berryman oil burner; Rund hot water heater; glazed and screened slpg. and kitchen porches; large one car garage; beautiful basement; no reasonable offer refused. Owner, 7721 Chappel-av.

SEE THIS NOW!!!

5 room corner br. bungalow, furn. ht., 2 rms. in attic, nr. 79th-I. C. and Sears-Roebuck. Price $8,500; cash, only $1,500. Best buy on S. Side. Must be sold at once. JAMES CLARK & CO., 1324 E. 79th. South Shore 8667-8668.

FOR SALE—SOUTH SHORE BUNGALOW; 7 rms.; h. w. heat; 40 ft. lot; garage; paved alley; nr. 76th-Oglesby; $14,500; $3,500 cash. terms.

KROEBER, FULLEM & CO., 1042 E. 79TH-ST. TRIANGLE 7300.

$6,500—$750 DOWN.

5 rm. brick bung., furn. heat, new bldg.; cement basement, laundry tubes, 33 ft. lot. Conv. to 63d-st. trans.

ELMER JORDAN & CO., 2419 W. 63d-st. Prospect 8700.

8120-8136 LINCOLN-ST.

For Sale—New, well built 6 room brick bungalows, 25 ft. wide; lot 50 and 37½ ft. each; 12 inch wall, steel beams; h. w. heat; latest plumbing; floored, large attic; up to date in every respect; well financed; $4,000 down. Phone Victory 6590. Koch.

MOVE IN FOR $1,000.

Beaut. 5 and 6 rm. h. w. and stm. ht. bung., stl. const.; showers, auto. h. w. htrs.; nr. stm., surf. and bus lines, sch., chr. Few left. Act quick. $7,750. E Z terms. Call Prospect 8787.

CALIF. BUNGALOW, $6,000

In West Chatham Fields; 5 large rooms with furnace heat; in A1 condition; large lot; small cash pay't, bal. mo.; will consider good vacant in trade. CRAMER, FOOT & CO., 65 E. 79th.

BEAUTFULLY WOODED,

highly improved Flossmoor country home; conveniently located to rapid I. C. transportation by owner; good reason for making sacrifice; terms to responsible buyer. Address A J 339, Tribune.

NO DOWN PAYMENTS.

Our new plan, 2 out of 20 left. Beaut. 5 rm. brk. bungs.; 5 closets, firepl., glzd. slpg. pch., stm. Will pay you to invest. Off., cor. Prairie and 95th. Normal 0510.

FOR SALE—WABASH-AV., NEAR 31ST, 10 room stone front house, electric light; rental $1,020; price $6,500. W. H. BOWERS & CO., Calumet 0983. 6 E. 31st-st., N. E. Cor. State.

FOR SALE—8 RM. FR. HOUSE, N. E. COR. Marquette-blvd.-Yale-av., 4 bedrooms, oak, H. W. ht.; cemt. bsmt.; too large for present owner; wonderful trans.; $8,000; cash, $1,000. Butterworth, 304 W. 63d. Eng. 1831.

FOR SALE—MOD. 5 RM. BRICK BUNG., 34 ft. lot, 2 car gar.; Crandon-av., nr. 79th; pr. low at $9,500; sm. first pay. James E. Croarkin & Co., 2241 E. 79th-st. Sag. 6275.

FOR SALE—9416 PRAIRIE-AV., 5 ROOM bungalow; new; will sell same as rent; $300 down. J. Bladon, Owner, 22 W. Monroe-st. Randolph 6646.

1111 W. 99th-st.—$500 Cash.

5 rm. frame bungalow; lot 50x125; cement foundation; elec.; $6,700.

FOR SALE—1834 W. 107TH-PL., NEW 5 rm. brk. bungalow; mod.; easy terms.; owner on premises Sunday. Beverly 7435.

FOR SALE—5 RM. BRICK BUNGALOW; furn. ht.; mod. in every detail; 50 ft. lot. Apply owner, McDonald, 538 E. 87th-pl.

FOR SALE—6 LARGE RM. BRICK BUNgalow; hot water heat; lot 52½ ft.; side drive with garage. 8114 S. Morgan-st.

FOR SALE—TO WHITE, $500 DOWN BUYS 10 room brick house, 35th and Ellis-av.; bal. same as rent. Mr. Flynn, Atlantic 5400.

FOR SALE — TO COLORED, $500 DOWN buys fine 10 room brick house. 623 E. 42d-st. MR. FLYNN, Atlantic 5400.

FOR SALE—12 RM. BRK. HOUSE, STM. HT. $1,000 for my equity. Ph. Vinc. 1755.

FOR SALE—NEW 6 ROOM BRICK BUNGAlow, reasonable. South Shore 8838.

HOUSES—SOUTHWEST SIDE.

FOR SALE—BUNGALOW; BEST FINISH; most beautiful brick bungalow on 37½ ft. lot; convenient for front driveway. Miller system hot water heating plant. Modern plumbing. Saturday and Sunday at bldg. 3813 W. 64th-st., or for information call Haymarket 3355.

FOR SALE—WELL KEPT HOME, 8 RMS., bath, sun parlor, sun porch, billiard rm.; large basement; stm. ht., ht. wt. water; garage in rear; 50 ft. lot; beautiful yard; good location. See place to appreciate surroundings. Phone Triangle 3816.

FOR SALE—MUST SELL AT ONCE, 5 RM. brick bungalow, side entrance, furnace, 1 yr. old; $500 down, or your own terms. 1 owner at 5721 S. St. Louis-av.

FOR SALE—6 ROOM BUNG., BRK.; 1 BLK. east of Kedzie; 3 car lines; newly deco., sun par., oak trim; everything mod.; glzd. scrd. pch.; car gar. 6043 S. Troy-st.

FOR SALE—BEST BUY IN CHICAGO FROM owner; 5 rm. mod. frame bungalow, near Marquette pk. 7142 S. Fairfield-av.

FOR SALE—6 RM. BRK. BUNG.; GAR.; SCR. and gls. pch. 6003 S. Mozart. Rep. 8795.

REAL ESTATE FOR SALE.

HOUSES—SOUTHWEST SIDE.

OCTAGON BUNGALOW.

5 rms. brick on 30 ft. lot in the heart of MARQUETTE MANOR. Steel construction with all the latest built-in features. A WONDERFUL HOME. Price $10,500. TERMS. H. W. ELMORE & CO., Kedzie Branch Office. 6254 S. Kedzie-av. Tel. Prospect 2433.

6 ROOM BRICK BUNGALOW

Wide lot, 62d-pl. nr. Kedzie-av. Porch scrd. and glazed, 2 car garage, paved alley, all improvements paid. PRICE $9,150. Terms. H. W. ELMORE & CO., Kedzie Branch Office. 6254 S. Kedzie-av. Tel. Prospect 2433.

FOR SALE—5 RM. MOD. BRK BUNG., $750 down, bal. easy terms. Rep. 3257.

HOUSES—NORTH SIDE.

FOR SALE—RESIDENCE.

Mod. cor. brick res. and gar., hot water ht., 2 blks. from Rockwell sta., Rav. L; 9 large rms., 2 baths. Call owner, Central 2228.

FOR SALE—5 RM. BIG BUNGALOW; HOT water heat; 33 ft. lot; tile bath and kchn.; sacrifice on acct. of business, $11,800; $3,500 cash; nr. Washtenaw and Devon. Also 2 flat brick, $17,000. A few other good buys. CLAUDE W. MORRIS, 2742 Devon-av.

Ravensw'd Brk. Bungalow.

Beaut. cor., 6 rms., 2 car brick garage. Pr. $11,000; cash $3,000. LINDSEY & REED, 4712 N. Western. Longbeach 7980.

FOR SALE—16 RMS., OAKDALE AND Broadway; lot 35x125 to alley; price $18,000; only $4,000 cash, bal. like rent. WM. H. MULHOLLAND CO., 731 Sheridan-rd. Buckingham 3060.

FOR SALE—25 RM. HOUSE, N. OF ONT.-st., e. of Clark; new steam plant, plumbing and elect.; a great buy at $27,500; wonderful future. CORCORAN, 811 N. Clark-st. Sup. 2751.

FOR SALE—BY OWNER; BRICK BUNGAlow; h. w. heat; beautiful corner lot; 2 car garage; excellent transportation; $13,500; cash $4,000. 4901 N. Hoyne-av., corner Ainslie. Ravenswood 8670.

FOR SALE—BEAU. NEW BUNGALOW, 5 rms., slp. pch., tile bath, h. w. ht.; all built-in features; 2 car gar.; very reas. Owner. 5724 N. Maplewood.

FOR SALE—11 RM. BRK. HOUSE, 2 BATHS, 3 car garage, 1227 Altgeld-st., nr. Racine-av.; with or without furniture. Call Owner, University 9559 or 7858.

FOR SALE—1301 EARLY-AV., DANDY cor., 7 rm.; 1 car gar.; bargain; trade for 2 or 3 apt.; add cash. Mr. Kern, Shel. 8600.

FOR SALE—BEAU. 6 RM. HSE., GAR.; 33X 176, Farwell-av., nr. Hilldale. Rg. Pk., $12,500; cash $2,500. WOLL, 1830 Pratt-av.

FOR SALE—7 RM. STUCCO RES., MOD.; fine cond.; Norwood-st., nr. Clark; with or without furn.; leaving city. Sheldrake 6788.

FOR SALE—HIGH GRADE 5 ROOM BRICK bungalow; $2,500 cash. Price $11,500; nr. park and transp. Rogers Pk. 4069.

FOR SALE—7 RM. FRAME HOUSE; SUN pch. and 2 car gar.; good cond.; good loc.; cheap. Call owner, Graceland 0509.

FOR SALE—11 RM. BRK. HOUSE, WITH furn.; corner, 2458 Seminary, $11,500; terms, $3,000. Torpe, 2340 Lincoln-av.

HOUSES—NORTHWEST SIDE.

PLEASE READ SLOWLY.

How would you like to watch your house grow? We have 2 beaut. brk. bungalows under constr., on pvd. st., which you can buy now without even a deposit. Octagon fronts, lge. pch., floored attic with space for 2 rms., ped. lavatory, built-in plumb., iron. bd., outside icebox, etc. If you buy now you can choose your own woodwork, wallpaper, and light fixtures. Price only $7,000. See owner, 2612 New England-av.

IMMEDIATE POSSESSION.

New 5 rm. brk. bung., with all modern features; kitchen especially designed to save extra work; 16-ft. living rm., with 3 large windows, overlooking 60-acre city park; 2 blks. Catholic and public schools; 2 blks. Grand-av. car; nr. stm. trans.; $750 cash, bal. same as rent. Owner, Meade-av., cor. of Altgeld-st., or phone Merrimac 5241.

$200 DOWN, MOVE IN.

4, 5, and 6 rm. modern homes with cement foundations, built on large lots; nr. good schools and transp. Prices range from $3,900 to $4,700, on easy payments. Come out today and see a real home. POTTER & MEHAN, Home Builders, 3960 N. Narragansett, near Irving Park.

MUST SACRIFICE

on account of family difficulties my new, beaut. 8 rm. residence, h. w. ht., 5 bedrms. The very highest of workmanship and fixtures. Must have $3,000 cash. Address K M 216, Tribune.

PRICE $7,100.

HOT WATER HEAT. 5 rm. bungalow, large rms., good condition, 33 1-3 x 125 lot; 3 car garage. Street and alley paved and paid; $1,500 cash. S. O. STONE & CO., 3144 N. Cicero-av.

BEAUTIFUL IRVING PARK

RESIDENCE. Will sacrifice 8 large rms.; very good condition; oak trim and floors; lot 50x125; street and alley paved and paid; price $10,800; $1,900 cash, balance $65 per month, including all interest. 4030 Patterson-av. S. O. STONE & CO., 3144 N. Cicero.

I HAVE 3 HOUSES

which I will sacrifice at the following prices: 1 4 rm. at $3,450, 1 6 rm. at $4,850, 1 9 rm., with 3 big lots, at $7,500. All new and mod. Only a very small payment down required. See owner at 6543 Irving Park-blvd. Palisade 3676.

FOR SALE—LGE. MOD. 6 RM. BRICK bung., built by owner for own home; 2½ yrs. old; glazed and screened pch.; fruit cellar, furnace; size 25x57, on 30 ft. lot; pvd. st. and alley; ideal home for lge. family, within 3 blks. Irving Pk., Cicero and Milwaukee-av. cor. Will show all day Sunday. Price $13,500. Good terms. 5028 Dakin-st.

REAL BARGAIN.

Extra good new brk. bung.; 5 rms.; furnace; oak trim; tile bath; 1 blk. from car; price for quick sale $7,900; cash $750; easy terms. See Mr. Matheson, 3002 N. Cicero-av.

BUY FROM THE BUILDER.

5 rm. brk. bung., with furn., $6,200. On your lot, 6 rms., $6,600; comp., latest impr.; $1,000 cash, bal. E. Z.; all expenses incl. Albany Const. Co., 4125 Lawrence. Jun.0588.

$500 CASH—$45 PER MO.

New Queen Anne type 4 rm. bung.; space for rms. on 2d flr.; 33 ft. lot; sewer, water, gas and elec.; price $5,250. L. M. JACOBSON & CO., 7174 Grand-av.

TO CLOSE ESTATE.

Must sacrifice for quick sale brick bung., 5 rms. and slp. pch., h. w. ht., modern in every respect. See this before buying. Can be seen from 5:30 to 9 p. m. 5535 Byron-st.

FOR SALE—NEW BRICK BUNGALOWS; $750 cash; 5 lovely rms.; furnace ht.; floored attic; built-in plumbing; steam and surf. transp.; price reas. Call at 4219 Irving Park-blvd.

ONLY $250 DOWN—NEW

4, 5 and 6 room bungalows; frame and brick; cement foundations; large lots. GEO. M. ANDERSON, 7163 GRAND-AV.

$500 CASH, $35 MONTH.

including int.; new 5 rm. bung., 3806 N. 72d-ct.; price $4,500. See owner, 5344 Windsor-av. Kildare 6041.

$350 CASH—$38 PER MO.

Inc. all int. Price $3,750. 4 rm. cottage on 37 ft. lot; sidewalk, water, elec. etc. L. M. JACOBSON & CO., 7174 Grand-av.

FOR SALE—7 RM. HSE. ON 50 FT. LOT; 2 rms. unfinished on 2d fl.; 1 blk. from steam and surf. trans.; all modern improvements; price $7,750. L. M. JACOBSON & CO., 7174 Grand-av.

FOR SALE—6 RM. BRICK BUNGALOW, LOT 30x125; 2 car garage; furnace ht.; plast. basement; glzd. and screened porch; fruit cellar. $8,500; cash $2,500. Boyle, 5151 Irving Park-blvd.

FOR SALE—7 RM. RESIDENCE IN PORtage Park; 37½ ft. lot; street and alley paved; account death of parents, daughters will sacrifice. See Mr. Beesley, 4219 Irving Park-blvd.

6 LARGE ROOM, $8,950.

New brick bungalows; h. w. heat; best plumbing and fixtures; nr. Milwaukee-av. $2,000 cash. Call 3944 Irving Park-blvd.

FOR SALE—LARGE 5 RM. RESIDENCE AT Sauganash; on wide lot, 60x124; $12,500; E. Z. terms. KOESTER & ZANDER, 27 W. Washington-st.

FOR SALE—BY OWNER, ELEGANT 5 RM. brk. bungalow; reas. pr.; open for inspec. Sat. and Sun. from 9 to 12 and 1 to 7. 5155 Eddy-st., cor. Laramie.

FOR SALE—NEW 8 R. BRICK RESIDENCE, oak trim, gas, h. w. ht.; ice mach.; 2 car gar.; lge inclosed heated rear porches. 3857 N. Oakley-av. Price $16,000; terms.

FOR SALE—NEW, HIGH CLASS 6 ROOM brick bungalow, octagon front, tile roof; tile walls in bathrm. and kitch.; h. w. heat. 4922 N. Kostner-av. Kildare 3283.

FOR SALE—NEW 5 ROOM BRICK BUNGAlow, strictly modern, h. w. ht.; REAL BARGAIN; price only $8,150; $500 cash. R. BERG & CO., 5546 Belmont. Pens. 1234.

FOR SALE—PRETTY NEW HOUSE; HAS bath and elec. lts. It's not far to car line. Price, $2,450. Terms, $255 down, $31 a month. Address P D 447, Tribune.

$250 Cash, $47 Mo., Incl. Int.,

buys new 4 rm. bung. Come to 2743 New England-av. or ph. Merrimac 8335.

FOR SALE—RAVENSWOOD MANOR RES., 6 rms., brk., h. w. ht., gld. pchs. 4422 N. Mozart.

FOR SALE—INCOME BEARING BUNG., 5 and 4 rms.; lot 31½x125; reas. 4530 Kasson-av., 1 blk. e. Elston. Jun. 0588.

FOR SALE—MODERN 5 RM. BRICK BUNGalow, $7,700; built 6 months; garage; 1 blk. car; easy terms. 4915 Irving Park.

FOR SALE—MOD. 5 RM. BRK. BUNG., 1 blk. to park; st. paved, pd. for; pr. $8,000; cash $1,500. O. Haave, 2346 N. Cicero-av.

FOR SALE—5 RM. BUNGALOW, H. W. HT.; 2 car gar.; all mod. impr.; very reas. price. Owner 6150 School-st. Phone Kil. 0334.

FOR SALE—5 RM. BUNGALOW, JUST COMP. Sm. payment down. See owner on premises evenings. 5532 Cornelia-av., or Ked. 3346.

FOR SALE—5 RM. BUNG., FURN. HT., NR. good trans. All imp. in and pd. Price $6,800. Address H 565, Tribune.

FOR SALE—BUNGALOW; 5 RMS., ALL latest improvements; h. w. ht.; pchs. inclosed. Owner, 5728 Patterson-av.

FOR SALE—COZY COTTAGE, 5 RMS.; H. W. ht.; mod.; $6,500; tms. 1841 N. California.

FOR SALE—MOD. 7 RM. BRK. BUNG., H. w. ht.; 2 car gar.; priced low. Ph. Bel.5269.

REAL ESTATE FOR SALE.

HOUSES—NORTHWEST SIDE.

CORNER BUNGALOW.

5 rm. stucco bungalow and garage, furnace ht., in very good condition; good trans. and school facilities. Owners must sell in short time; will sacrifice for $10,500; mtg. $3,000.

THOS. NOVAK, 3448 Lawrence-av. Juniper 1233.

HOUSES—WEST SIDE.

FOR SALE—10 RM. BRICK HOUSE, THREE floors, steam heat; excellent condition; good for roomers; near colleges; $6,000; $2,000 down, balance terms. 506 S. Irving-av.

FOR SALE—3 STORY BRICK HOUSE, price $12,000, terms. 2347 W. Ohio-st.

VACANT—SOUTH SIDE.

COTTAGE GROVE DISTRICT

Apartment Sites—Vacant.

Drexel-av., corner 84th-st., 125x125; $165.
Ingleside, nr. 84th-st., 75x125; $130.
Drexel-av., nr. 85th-st., 75x125; $130.
Drexel-av., nr. 85th-st., 50x125; $125.
Ingleside-av., cor. 83d-st., 80x125; $210.
On I. C. electrified service, section building rapidly; good investment. See MR. BRICH.

SWANSON & HOUSE, 7046 Stony Island-av. Dorchester 4141.

GREATEST OPPORTUNITY

for investors and builders; buy along newly electrified I. C., nr. 79th and Cottage Grove, 2 blks. from station; zoned for 3 story building.

Corner 125x125, $165 per ft.
Inside 75x125, $130 per ft.
Ask for Mr. Snyder.

SWANSON & HOUSE, 7046 Stony Island-av. Dorchester 4141.

COR. 107TH AND KEDZIE.

Full and half section line block, 605 ft. on Kedzie, 249 ft. on 107th. Grab this entire block at less than $52 a ft. for business frontage alone, including 3 business corners. Easy terms. LOWENTHAL, KAY & SIMON, 6831 Stony Island. Fairfax 9300.

E. 83RD-ST BUSINESS VACANT

Corner 125x125; near Jeffery-av. A real bargain on a fast growing business street. Price $20,000; $5,000 will handle. Address N C 92, Tribune.

A REAL BARGAIN.

3 lots in Avalon Highlands, 79th and Cottage; new restricted district; 1 block from station; all improvements in and paid for; take 100 ft., need cash. Address S A 340, Tribune.

BUSINESS VACANT.

25x125 ft. on Ashland-av. between 82d and 83d, $380 per ft. if sold at once. HINKAMP & CO., INC., Brokerage Dept., 724 W. 63d-st. Engle. 6960.

BUSINESS VACANT

in fast growing business center; ready for building; 75x107½, $625 per ft.; 1 block from 79th and Ashland. Cash and terms; very reasonable. Address A J 340, Tribune.

FOR SALE—68TH-ST., N. W. CORNER Michigan, 100x125; 68th-st., S. W. cor. Prairie, 234x121. Will take cash and mortgage papers for equity. Biggest bargain on the South Side. 7347 Cottage Grove. Triangle 8517 or Stewart 1105.

BUILDER'S SNAP.

Corner lot, 84x165 ft. on Prairie nr. 81st. Plans can be shown for a 21 apt. bldg. Ph. Prospect 8606.

OWNER NEEDS CASH.

Will sac. 50 ft. Cottage Grove-av., nr. 85th-st., $1,500 below market. Call Mr. Dowd, Triangle 2240.

FOR SALE—COR. APT. SITE, 120X125, S. Shore dist.; price $375 per ft. FRED W. GRAPPERHAUS, 140 N. Dearborn-st. Rand. 6693.

ASHLAND-AV., NR. 81ST.

25 ft. west front, by owner. Ph. Republic 0366.

BUNGALOW BUILDERS.

20 lots, nr. Vincennes-rd.; 3 blks. from R. I. station. 9800 South. Phone Prospect 8600.

Choice 79th-st. Business Lot

Near Ashland. First offer takes it. Lafayette 2813.

FOR SALE—A GOOD INVESTMENT. If you have money; by investing now you will make money later. Act quick. Good location. G. Hartigan, 622 N. Robey-st.

Ashland-av., Near 81st-st.

50 feet, by owner; bargain. Stewart 0769.

FOR SALE—YATES-AV. LOT, 80, OF AND, nr. schools, I. C., and surf.; paved st.; fine for bung. or 2 apt.; owner needs cash; will sell reas. Call Saginaw 6275.

FOR SALE — WESTERN-AV.; WILL SELL my lot between 102d and 103d at a great reduction. Address H 512, Tribune.

FOR SALE—CHEAP, LOT, 105X159, S. W. corner 30th-st. and Cottage Grove. Owner leaving city. Douglas 2084.

FOR SALE—PRAIRIE, NR. 79TH-ST. IDEAL 2 apt. site, 30 ft. lot. Priced right. Call Triangle 0900.

FOR SALE—EXCHANGE-AV., FRONT 16 ft.; price $1,250. Address K 478, Tribune.

FOR SALE—50 FT. VACANT LOT, $2,000 for quick turnover. Lawn. 6563.

VACANT—SOUTHWEST SIDE.

CICERO-AV.

Cor. 104th-st., 100x125, at $100 a ft.
Cor. 66th-st., 88x125, at $120 a ft.
Cor. 66th-st., 61x125, at $120 a ft.
64th blk., 25x125, at $112 a ft.
On 63d-st., nr. Kilpatrick, 100x133, at $120 a ft.
120x125 on Kilpatrick, nr. 61st.; will sell small payment down, balance monthly.
FRANK R. McGARR, 6153 S. Cicero-av. Hemlock 4800.

FOR SALE—70TH TO 71ST-ST., CRAWFORD to Karlov, 2 solid blocks. 2 CORNERS, CRAWFORD AND 39TH. Approximately 76½ acres. Will divide. CORNER OF KEDZIE AND 87TH. Approximately 20 acres. 79TH, NEAR WESTERN, 50 FT. We have for sale the above and other vacant at right prices. R. L. BLOOM, Central 5686.

SPECIAL BARGAINS.

N. E. cor. 56th and Crawford....100 a ft.
25x125, Ashland-av. near 82d....$510 a ft.
Transfer corner, 47th and Cicero....$35,000

A. W. KOMAREK & CO.,

Cicero and 63d-st. Republic 4254.
Cicero and Archer. Lafayette 9593.

SACRIFICE

by out of town owner, needs cash; will sell 12 residence and 4 business lots at 95th and Cicero, originally sold for $890, now at $500; terms; ¼ cash; bal. to suit purchaser. Lincoln 1799.

Boom Coming Crawford-av.

600x125 ft. at Crawford, cor. 114th-st., is offered at $42.50 per ft., as owner must sell at once. Will consider terms. Address A J 341, Tribune.

BUILDER'S OPPORTUNITY.

65 lots ready for bldr. 15 or 20 lots, $23 per ft.; take all at $21.50, ¼ cash; release clause; no brokers. Albany 8159.

FOR SALE.

A 50 foot business lot on Ogden-av., east of Crawford at 22d-st.; priced far below present value. MR. JAHN, Lawndale 0911.

FOR SALE — FULL SECTION LINE, COR. 71st, near Crawford-av., 100x125; 71st-st. to be widened to 100 ft.; a real bargain if sold at once; owner needs cash. Address K 515, Tribune.

BUS. PROP., $85 PER FT.

75 ft. on Vincennes; all imp. in and paid. $2,500 cash. TRADE. Triangle 4700.

FOR SALE—79TH AND ROBEY, 25X125, $185 front ft., cash, terms. Address H 360, Tribune.

FOR SALE—NR. CICERO AND ARCHER, 6 lots; corner; sac. $12,000; trade for small income. Address S N 159, Tribune.

FOR SALE—BARGAIN; 2 BUSINESS LOTS on Archer-av. car line, near Crawford; terms. Wabash 8440. MR. LEWIS.

FOR SALE—288 FT. RESIDENT VAC., California-av., nr. 65th. $100 ft.; will divide. John Moreau, 6441 S. Calif.-av. Rep. 6400.

FOR SALE—40 LOTS, NR. CRAWFORD AND 83d-sts.; water, sew. in; excel. future; big barg. Owner, Sirlin. Keystone 7755.

VACANT—NORTH SIDE.

A REAL PICKUP.

Must sacrifice 64x125 fine apt. or residential frontage on N. Artesian-av.; short distance from Devon-av.; need $1,650 cash; bal. terms. Address B C 263, Tribune.

HERE IS OPPORTUNITY.

Not only make money but save money. My 90 ft. by 123 on Coyle-av. $500 down will handle, balance easy; no brokers. Address N 417, Tribune.

FOR SALE—50X100 NEAR WELLINGTON and Clark-st., corner alley. $300 per ft. Terms to suit. WM. H. MULHOLAND CO., 731 Sheridan-rd. Buckingham 3060.

FOR SALE—60 FT., NORTH OF DEVON, east of Western; ripe for 6 flat; if taken at once. 1101 Addison-st. Lake View 0993. MR. KERMAN.

FOR SALE — MY 33X125 FT. LOT, APT. site, blks. L sta., highly restricted, choice res. district, $1,425, $275 cash, bal. monthly. Address C J 524, Tribune.

FOR SALE — CHOICE HOWARD-AV. BUS. cor., 2 blks. "L" sta.; $4,000 under market; terms. Longbeach 6800. Mrs. Chaddock.

FOR SALE—RESIDENCE LOT, NEAR LINcoln and Pratt-avs., $1,950; terms. Owner. Address D A 459, Tribune.

FOR SALE—N. W. COR. WASHTENAW AND Devon, 58 ft.; must sell at once; no brokers. Lake View 0993. MR. KOLB.

FOR SALE—2 LOTS ON ARTESIAN, BET. Thorndale and Peterson; owner, 6916 Warren.

A. E. BROSTROW.

FOR SALE—MAKE OFFER ON 17 LOTS, Devon-Calif. section. Owner must sell immediately. State 3371.

FOR SALE—200 FT. CORNER ASHLAND and Lunt. Address L 54, Tribune.

VACANT—NORTHWEST SIDE.

FOR SALE—50X125 FT. LAWRENCE-SL ston. Trade on 2 flat. 3300 Lawrence.

FOR SALE—30X125 BUS. SITE $3,750; nr. movie, bank. Owner. 3942 N. Hamilton.

REAL ESTATE FOR SA

VACANT—NORTHWEST S

$1,000 LOT FOR $7

My 35 foot residence lot, with s and sidewalks paid for, can b $100 down and small monthly minutes from the loop. Addr Tribune.

FOR SALE—BLOCK ON FOSTER-A consisting of 9 business lots; water, s sidewalk in and paid for. This is i borhood that is developing rapidly. or part. Cash or terms. No Address K L 487, Tribune.

MUST BE SOLD.

My large residential lots ripe f now; 20 minutes to loop; $200 wil no brokers. Address N M 526, Tribu

FOR SALE—CORNER ON HIGG west of Harlem-av.; all improver and paid for; will sell reasonable cash; can give good terms; act at o Address N M 512, Tribune.

BUILDERS, ATTENT

Will sacrifice 50x125 ft., suitabl ½ blk. from Lawrence and Crawf improvements in and paid. Ph. Palisa

FOR SALE—A FEW INSIDE LO apartment; ideal location, Alba low price; good terms; choice for i for immediate building. Owner. 6739 or address O M 562, Tribune.

SNAP.

79x117, bet. transfer cor. and theater on Cicero-av. L. BA N. Central Park-av. Phone Irving

FULLERTON-AV. C

50x125, corner Fullerton and Li each $275 per ft. No broke Union. 2d floor. Address K 540, Tr

MUST SACRIFICE

24 lots to one party only; will no separate; $550 apiece; $9,000 cash. 6543 Irving Park-blvd. Palisade

FOR SALE—A BARGAIN. MUST acres with house and barn; will large lots; $25 month income; on Higgins-rd., inside city limits. Pensacola 3274.

FOR SALE—11 LOTS INCLUDING 30x125 each, pr. $1,300 each. All ments except paving; 2 car lines terms. 4915 Irving Pk.

FOR SALE—MY LARGE LOT, 100X $595; 3 blks. from Irving Pk.-b $80 down, $9 a month. Addr Tribune.

KOLMAR-AV., Nr. ADD

2 lots, 50x125; paved street; $1 terms; leaving city. Belmont 3212.

FOR SALE—2 LARGE RESIDENC nr. Belmont-av., cement walk in. water being installed; for $900; e Address D A 106, Tribune.

FOR SALE—BUSINESS LOT NR. section line corner on Belmont $1,850; need $300 cash, bal. ter Address N C 90, Tribune.

FOR SALE—BEAUTIFUL WOODED built-up section on N. W. Side, co cost—for $1,200; terms $15 mo. A Y 310, Tribune.

FOR SALE—LOT 35X125, WITH water, and sidewalk in and paid f is public park; $795, easy terms. Address K L 483, Tribune.

FOR SALE—LOT, LOCATED RIG at price. WITTBOLD REALTY CO. 134 N. La Salle-st.

DIVERSEY BARGA

125x125 N. W. cor. Diversey and Price $105 per ft. Call Lincoln 70

FOR SALE — 5012 N. MOZART paved alley; east fr.; bargain for Rm. 502, 56 W. Washington-st

FOR SALE—FOR QUICK TURNOV ness lot 100x125 ft., on Belmont $16,500 cash. Phone State 5535.

FOR SALE—CHOICE 40 FT. LOT Edison Park; only $1,600 Irving Park-blvd.

FOR SALE—N. E. COR. BELMON 24 ft., suitable for business and and paid cash; good trans. Juniper

FOR SALE—LOT 26X125, 3040 N. av., nr. Balaban & Katz Theater for constr. Pr. $6,800. 3209 N. C

FOR SALE—CHOICE RES. LOTS Center; overlooking Evanst. gol very reas. Address H 329, Tribune

FOR SALE—BUS. LOT, CRAWFO Lincoln-av.; terms. Address D C 81

FOR SALE—100 FT. ON IRVING P nr. 76th-av. Applegate, Wentwort

VACANT—WEST SIDE

Blvd. Lots, Zoned Apts.

2 blocks to elevated; all improv and paid for; will sacrifice $104 built up all around; cash or terms; quickly; no brokers. Address N Tribune.

REAL ESTATE—MFG. PROP

AUCTION

By order of the United States Dist for the Northern district of Illinois On Thursday, July 29, at 10 At 1735 Diversey-pkwy., Chica Sell at public auction the entir [Both real and personal] of DANIEL BOONE WOOLEN MILLS. Consisting of Real estate. All right, title and interest of the Boone Woolen Mills, Inc., and of the and to the real estate commonly 1735 Diversey-pkwy.

FLOOR SPACE. 185,000 sq. ft.

BUILDINGS.

Front 475 ft. on Diversey-pkwy. deep on the west end, and 212½ ft. the east end.

BROKER'S COMMISS

The court order for sale provid reasonable brokerage commission wi to the broker producing a successf for the above parcel of real estate. Descriptive circular, terms of further particulars on request. EDWARD J. BRUNDAGE, Re RALPH F. POTTER, Atty. for

MICHAEL TAUBER & Auctioneers. 317 S. Market-st. and

SAMUEL L. WINTER & CO., Auctioneers. 407 First Natl. Bank Bldg

FOR SALE OR LEASE—2 STY. A bldg., just across the river; 15,00 for food products line; reas. terms.

ALEX FRIEND & CO. 29 S. La Salle-st. Randolp

FOR SALE—N. W.; 1 STY. FACT 000 sq. ft.; add'l vacant for expa 4 sides and skylights; htg. plt. A. TEICH & CO., Randolph 34

FOR SALE—N. E. COR. HOYNE A tracks, lot 92x132 ft.; attractive HART & WHETSTON. Frankli

FOR SALE—FACTORY SITES road switch; low prices to clos CALLISTUS S. ENNIS CO., 35 E.

FOR SALE—200,000 FT. ON C. J. ft. east of Western-av. CHANDLER & MONTAGUE, Rand

FOR SALE OR TRADE—2 STO bldg. and garage, first class cond $6,000. 1618 N. Spaulding-av.

FOR SALE—BLDG., 5,000 SQ. FT R.R. sdg. Ardoss Prod. Co., Mish

REAL ESTATE—OAK PK.,

FOR SALE—SOME ONE WILL W up to the minute COLONIAL FAIR OAKS, 6 wonderful roo room 25x14, with real fireplace, the bath floor and sides; 2 car garage; now $18,000. F. A. HILL & COMPANY, 1107 South-blvd. Aust. 6379. 5636 W. Lake-st. Aust. 0131.

FOR SALE—6 ROOM SUN PAR bungalow in fine Austin location and trim; fireplace, bookcases, etc 2 car garage; requires $2,500 cash right at $9,250.

S. B. SHEAHAN & 5812 W. Chicago-av.

FOR SALE—NEW 7 FLAT BL completed in Oak Park; 1 blk. close to Columbus park; 4-5 rm. sun par., steam ht.; 4 car a real bargain at $47,500; only $ required. HUNTINGTON & CO. 5800 Madison-st.

FOR SALE—STORE AND 4 FLA rison-st. in Oak Park., new bld steam ht.; 3 car gar.; choic opposite L sta.; a bargain at $ $6,000 cash required. HUNTINGTON & CO. 5800 Madison-st.

FOR SALE—NEW 5 RM. BRIC low, modern, furn. ht.; L tra priced for quick sale, $8, $2 monthly terms. BARRY, McNICHOLS & 4900 W. Chicago-av.

FOR SALE — TWELVE APT. Oak Park-av., 4-5 rms.; inado $9,600 per yr.; owner leavi real buy for quick sale. F. W. CREIGHTON, Oak Pk.

FOR SALE—NEW 5 RM. BRIC furn. ht.; oak trim, mode tile floor in bath, floored attic small down payment. Open 7 Kenilworth-av.

FOR SALE—$3,000 CASH WILL house, large slp. pch., Otto large lot; 1-car gar., O.P., C.R.Cook Lyman-av.

FOR SALE—8 RM. BUNG. IN C 5 bedrms., 3 baths, 2 reasonable price. Phone Austin 1526.

FOR SALE—AUSTIN BUNGALOW good cond., 6 rms., oak trim hot water htg. system; nr. terms. Phone Mansfield 38

FOR SALE—ONLY $750 CASH 5 rm. bung., res. nr. Gar. "L" modern features. Pr. $8,750 5946 Division. Austin

FOR SALE—5 FLAT BLDG., NE $6,290; price, $32,000; own owner. Forest 238-J. Mr.

FOR SALE—2 FLAT FRAME, 5 50x180, pr. $7,500, cash Bick Forte & Bro., 4959 Lake Au

FOR SALE—STORE, 5 RM. cor. Columbus Pk.; reas small bus. vacant and cash blvd.

FOR SALE—170 FT. CORNER bargain. Call 8

REAL ESTATE FOR SALE.

VACANT—NORTHWEST SIDE.

$1,000 LOT FOR $795.

My 35 foot residence lot, with sewer, water and sidewalks paid for, can be bought for $160 down and small monthly payments. 35 minutes from the loop. Address K L 486, Tribune.

FOR SALE—BLOCK ON FOSTER-AV., CONsisting of 9 business lots; water, sewer and sidewalk in and paid for. This is in a neighborhood that is developing rapidly. Will sell all or part. Cash or terms. No brokers. Address K L 487, Tribune.

MUST BE SOLD.

My large residential lots ripe for bldg. now; 30 minutes to loop; $200 will handle; no brokers. Address N M 526, Tribune.

FOR SALE—CORNER ON HIGGINS-RD., west of Harlem-av.; all improvements in and paid for; will sell reasonable to right party; can give good terms; act at once. Address N M 512, Tribune.

BUILDERS, ATTENTION!

Will sacrifice 50x125 ft., suitable for apt.; ½ blk. from Lawrence and Crawford; improvements in and paid. Ph. Palisade 1461.

FOR SALE—A FEW INSIDE LOTS FOR apartment; ideal location, Albany Park; low price; good terms; choice for investment or immediate building. Owner. Ph. Cent. 4798 or address O M 562, Tribune.

SNAP.

75x117, bet. transfer cor. and new proposed theater on Cicero-av. L. BAUM, 4707 N. Central Park-av. Phone Irving 8054.

FULLERTON-AV. COR.,

50x125, corner Fullerton and Linder, for quick sale $275 per ft. No brokers. 2331 Milw., 2d floor. Address K 540, Tribune.

MUST SACRIFICE

3 lots to one party only; will not be sold separate; $550 apiece; $9,000 cash. Owner at 6343 Irving Park-blvd. Palisade 3676.

FOR SALE—A BARGAIN. MUST SELL 1⅓ acres with house and barn; will make 12 large lots; $25 month income; on 64th-av., near Higgins-rd., inside city limits. Owner, Pensacola 3274.

FOR SALE—11 LOTS INCLUDING 2 COR. 30x125 each., pr. $1,300 each. All improvements except paving; 2 car lines and stm. trans. 4915 Irving Pk.

FOR SALE—MY LARGE LOT, 100X133, FOR $865; 2 blks. from Irving Pk.-blvd.; will take $60 down, $9 a month. Address S M 338, Tribune.

KOLMAR-AV., Nr. ADDISON

2 lots, 50x125; paved street; $1,500 each, terms; leaving city. Belmont 3212.

FOR SALE—2 LARGE RESIDENCE LOTS nr. Belmont-av., cement walk in, sewer and water being installed; for $900; easy terms. Address D A 106, Tribune.

FOR SALE—BUSINESS LOT NR. DOUBLE section line corner on Belmont-av., for $1,850; need $300 cash, bal. terms. Address N C 90, Tribune.

FOR SALE—BEAUTIFUL WOODED LOT IN built-up section on N. W. Side, corner Roscoe-st., for $1,200; terms $15 mo. Address A T 310, Tribune.

FOR SALE—LOT 35X125, WITH SEWER, water, and sidewalk in and paid for; close to public park; $795, easy terms; no brokers. Address K L 483, Tribune.

FOR SALE—LOT, LOCATED RIGHT; LOWest price.
WITTBOLD REALTY CO.,
134 N. La Salle-st. State 7503.

DIVERSEY BARGAIN.

125x125 N. W. cor. Diversey and Neenah. Price $105 per ft. Call Lincoln 7061.

FOR SALE — 5012 N. MOZART, 33X125, paved alley; east fr.; bargain for cash. Miller, Rm. 502, 56 W. Washington-st.

FOR SALE—FOR QUICK TURNOVER, BUSIness lot 100x125 ft., on Belmont-av. Req. $16,500 cash. Phone State 5535.

FOR SALE—CHOICE 40 FT. LOT IN GOOD section Edison Park; only $1,600. Call at 4810 Irving Park-blvd.

FOR SALE—N. E. COR. BELMONT-TROY; 25 ft. suitable for business and apt.; will accept cash; good trans. Juniper 2712.

FOR SALE—LOT 26X125, 3040 N. CICERO-av., nr. Balaban & Katz Theater, now under constr. Pr. $6,800. 3209 N. Cicero.

FOR SALE—CHOICE RES. LOTS, NILES Center; overlooking Evanst. golf course; easy reas. Address H 329, Tribune.

FOR SALE—BUS. LOT, CRAWFORD AND Lincoln-av.; terms. Address D C 81, Tribune.

FOR SALE—100 FT. ON IRVING PK.-BLVD. nr. 76th-av. Applegate, Wentworth 9172.

VACANT—WEST SIDE.

Blvd. Lots, Zoned Apts. Only.

3 blocks to elevated; all improvements in and paid for; will sacrifice $104 per ft.; built up all around; cash or terms; must act quickly; no brokers. Address N M 543, Tribune.

REAL ESTATE—MFG. PROPERTY.

AUCTION

By order of the United States District court for the northern district of Illinois, we will, on Thursday, July 29, at 10 a. m.,
At
1735 Diversey-pkwy., Chicago,
Sell at public auction the entire assets [both real and personal] of the
DANIEL BOONE WOOLEN MILLS, in equity,
Consisting of
Real estate.
All right, title and interest of the Daniel Boone Woolen Mills, Inc., and of the receiver in and to the real estate commonly known as 1735 Diversey-pkwy.

FLOOR SPACE.
185,000 sq. ft.
BUILDINGS.

Front 475 ft. on Diversey-pkwy., 212½ ft. deep on the west end, and 212½ ft. deep on the east end.

BROKER'S COMMISSION.

The court order for sale provides that a reasonable brokerage commission will be paid to the broker producing a successful bidder for the above parcel of real estate.
Descriptive circular, terms of sale, and further particulars on request.
EDWARD J. BRUNDAGE, Receiver.
RALPH F. POTTER, Atty. for Receiver.

MICHAEL TAUBER & CO.,
Auctioneers,
317 S. Market-st.,
and
SAMUEL L. WINTERNITZ & CO.,
Auctioneers,
407 First Natl. Bank Bldg.

FOR SALE—OR LEASE—2 STY. AND BSMT. bldg., just across the river; 15,000 sq. ft.; fine for food products line; reas. price and terms.
ALEX FRIEND & CO.,
29 S. La Salle-st. Randolph 4916.

FOR SALE—N. W.; 1 STY. FACTORY, 25,-000 sq. ft.; add'l vacant for expansion; lgt. 4 sides and skylights; htg. plt., switch; poss.
A. TEICH & CO., Randolph 3434.

FOR SALE—N. E. COR. HOYNE AND CONgress, lot 92x132 ft.; attractive price.
HART & WHETSTON. Franklin 1186.

FOR SALE—FACTORY SITES ON RAILroad switch; low prices to close account.
CALLISTUS S. ENNIS CO., 35 E. Wacker.

FOR SALE—200,000 FT. ON C. J. RY. ONLY 50c ft.; east of Western-av.
CHANDLER & MONTAGUE, Randolph 1828.

FOR SALE OR TRADE—2 STORY MFG. bldg. and garage, first class cond.; barg. at $9,000. 1618 N. Spaulding-av.

FOR SALE—BLDG., 5,000 SQ. FT., 100X50; R.R. sdg. Ardoss Prod. Co., Mishawaka, Ind.

REAL ESTATE—OAK PK., AUSTIN.

FOR SALE—SOME ONE WILL WANT THIS up to the minute COLONIAL HOUSE IN FAIR OAKS. 6 wonderful rooms; living room 25x14, with real fireplace, large sun room; tile bath floor and sides; H. W. heat; 2 car garage; now $18,000.
F. A. HILL & COMPANY, INC.
1107 South-blvd. Aust. 6279. Eucl. 5102.
5900 W. Lake-st. Aust. 0131. Eucl. 133.

FOR SALE—6 ROOM SUN PARLOR BRICK bungalow in fine Austin location; oak floors and trim; fireplace, bookcases, etc.; wide lot; 2 car garage; requires $2,500 cash; priced right at $9,250.
S. B. SHEAHAN & CO.,
5913 W. Chicago-av. Austin 4820.

FOR SALE—NEW 7 FLAT BLDG., JUST completed, in Oak Park; 1 blk. north of L; close to Columbus park; 4-5 rm. apts., slpg. rooms, sun par., steam ht., 4 car brk. garage; a real bargain at $47,500; only $10,000 cash required; terms.
HUNTINGTON & CO.,
5909 Madison-st. Austin 0819.

FOR SALE—STORE AND 4 FLATS ON HARrison-st. in Oak Park., new bldg.; all rented; steam ht.; 3 car gar.; choice corner lot, close to L sta.; a bargain at $33,500; only $8,000 cash required.
HUNTINGTON & CO.,
5909 Madison-st. Austin 0819.

FOR SALE—NEW 5 RM. BRICK BUNGAlow, modern, furn. ht.; L trans.; immed. poss.; priced for quick sale, $8,250; $1,000 cash, $ monthly terms.
BARRY, McNICHOLS & CO.,
5900 W. Chicago-av. Austin 1100.

FOR SALE — TWELVE APT. BRICK ON Oak Park-av., 4-5 rms.; inador beds; income $9,600 per yr.; owner leaving city. A good buy for quick sale.
W. CREIGHTON, Oak Pk. Euclid 1008.

FOR SALE—NEW 5 RM. BRICK BUNGAlow, furn. ht., oak trim, modern plumbg.; tile floor in bath, floored attic; exceptional value; small down payment. Open for inspection. Kenilworth-av.

FOR SALE—$3,000 CASH WILL HANDLE 6 rm. house, large slp. pch., Oilomatic h. w. ht.; large lot; 1 car garage; immed. poss. 1145 S. Lyman-av., O.P., C.R.Cook, Aus.5696.

FOR SALE—8 RM. BUNG. IN CENTER OF Austin; 5 bedrms., 3 baths, 2 car garage; reasonable price, terms to suit; just like new. Phone Austin 1526.

FOR SALE—AUSTIN BUNGALOW, $7,950—Good cond.; 6 rms.; oak interior; 3 fine lots; good htg. system; nr. trans.; garage; easy terms. Phone Mansfield 3848.

FOR SALE—ONLY $750 CASH BUYS NEW 6 rm. kel. res., nr. Gar. "L"; slpg. porch, the latest features. Pr. $8,750; imm. poss. 5946 Division, Austin 0037.

FOR SALE—5 FLAT BLDG.; NEW; RENTS $5,580; price, $32,000; must sell at once. Owner, Forest 238-J. Mr. Bondi.

FOR SALE—2 FLAT FRAME 5-5, STV. HT., lot 25x160, pr. $7,500, cash req. $1,500. Hoffmann & Bro., 4959 Lake, Aus. 8103.

FOR SALE—STORE, 5 RM. FLAT, STEAM ht.; nr. Columbus Pk.; reas.; may trade for small bus. vacant and cash. Vill. 5793R.

FOR SALE — 170 FT. CORNER ON WASHington-blvd.; bargain. Call State 6826.

ALL NEW.

homes in Oak Park, near L transportation, all streets paved. Poss. now or Oct. 1st. Terms $500, $750, and $1,000 cash, easy monthly terms.

5 room Kelastone Bungalow	$6,950
5 room Frame Bungalow	$7,000
5 room Kelastone Bungalow	$8,950
6 room Brick Bungalow	$9,500
6 room Kelastone residence	$8,750
6 room Kelastone residence	$8,950
6 room Kellastone residence	$9,750
6 room Kelastone residence	$10,250
6 room Kelastone residence	$10,500

2 FLAT.

Nothing like a new home, brick H. W. Heat, 6 and 7 rooms, 2 car garage in Austin, a real buy at $16,500. Terms.
T. A. HOLM & CO.,
905 S. Oak Park-av. Austin 8735. Euclid 905.
At Oak Park-av. Sta., Garfield Pk. L.

DUTCH COLONIAL.

In Fair Oaks; PRETTY AS A PICTURE; owner going to California, wants to sell at once, so dropped his price from $18,000; REAL BARGAIN at $16,500.

RIVER FOREST BUNGALOW.
ARTISTIC LITTLE HOME, north of Chicago-av., on beautifully wooded lot, 50x206; very large living rm., 2 bedrms., screened front porch, inclosed rear porch; garage; price $10,000.

VACANT.
BUILDERS, ATTENTION—Best business and apt. site in Oak Pk. for 3 story bldg. with stores, offices, and apartments; 1 blk. to elevated station. Priced right.
OPEN EVENINGS.
Mrs. Van Doren, 419 South-blvd. O. P. 8948.

MRS. R. C. DAVIS.

$10,500—DUTCH COLONIAL [nearly new]; 6 rms.; large living rm. with firepl., bkcases., paneled dining rm., kitchen, master bedrm., and 2 other good size bedrms.; TILE BATH; screened pch.; 2 car gar.
OPEN EVENINGS.
$17,000—WILL SACRIFICE FOR QUICK SALE fine 8 rm. home, 4 beaut. bedrms. and sleep. pch.; maid's rm. 3d flr.; ground 50x175; 2 car gar.; 2 blks. to Lake-st. "L."
401 South-blvd., O. P. Mans.1317. Euc.262.

HOME BARGAINS.

Corner Washington-blvd., 7 rooms [4 bedrooms], large living room, fireplace, full satin tiled bath, extra large porches [screened], lot 50x178. Nicely shrubbed; 2 car garage; sacrifice price $15,000. Would trade for larger home if suitable.
CUMMINGS & FOREMAN,
REAL ESTATE CORP.
107 WISCONSIN-AV., OAK PARK.
PHONE MANSFIELD 7101. EUCILD 499.

The Best Buy on North-av.

Four 6 rm. flats, 2 large stores, 4 car garage. Building just completed. Brick construction. Steam heat. Lot 50x125. AUSTIN LOCATION near Laramie-av., in rapidly growing territory. Annual rental approximately $6,552. Can be handled with $8,000 cash, or owner will consider small trade.
F. C. PILGRIM & CO.,
5637 W. Lake-st. Austin 1680; Euclid 380.

W. H. WRIGHT & CO.

NEW side entrance 6 rm. STUCCO HOME in Central Oak Pk. [3 blks. to L sta.]; SUN PARLOR and SLEEPING PORCH [finished like a room]; 3 OTHER CHAMBERS; many ultra-modern extras; HOT WATER HEAT; price only $12,700.
AUSTIN OFFICE, 5613 W. LAKE-ST.
Phone Austin 0683-0690. Euclid 833.
OAK PARK OFFICE, 829 S. OAK PARK-AV.
Phones: Euclid 5755. Austin 1856.
W. H. WRIGHT & CO.

REAL ESTATE—SUBURBAN—SOUTH.

Beverly Hills.
A REAL BUY.

5 rm. frame cott. on Hamilton-av. in best sect. of Beverly Hills; hard wood floors and trim; cement basement; furn. ht. All street impts. in. Price $5,000 for cash and terms. Phone Beverly 7200.

9945 LONGWOOD-DR.

8 rm. modern residence; oil ht.; double garage. Lot 50x137. $15,500.
J. WM. HOWARD & CO., 10 S. La Salle-st.
Beverly Office, 1767 W. 95th-st.

FOR SALE—6 RM. RESIDENCE, ON RIDGE; large fr. porch; or will trade for bung. in Beverly or Morgan Park; reas. C. A. Wilson Realty Co., 2337 W. 111th-st. Beverly 7900.

REAL BARGAIN.

Beaut. 6 rm. pressed brk. home, ht. w. ht., tile bath, slpg. pch.; beau. loc.; just completed. Pr. $15,500; tms. Own., 9636 Hoyne.

FOR SALE—MOST BEAUT. HOME IN BEVerly. New bldg., Eng.-Spanish arch. comb., 7 rms., 2 car gar., side drive, 50 ft. lot. A real buy. Ph. for appt. Bev. 8151.

FOR SALE—WINCHESTER-AV., 150 FT. N. of 95th-st., 50x162; $110 ft. L. FICKLEN & CO., 1760 W. 95th-st. Beverly 6800.

Hazel Crest.
FOR SALE—5 R. MODERN FRAME BUNGalow, 1 year old, hardwood throughout, built-in bath and kitchen cabinet; lot 50x125; 5 minutes' walks to depot. Price $6,-500; $1,200 cash.
COWING BROS., Hazelcrest, Ill.
E. CORY, MGR., Hazelcrest 808.

Flossmoor.
FLOSSMOOR
ON
Illinois Central Electrified Service.
WE HAVE FOR SALE
Building sites in Flossmoor Park.
Completed homes in Flossmoor.
Business—Vacant—Acreage.
IN
Flossmoor District.
SOUTH SHORE INVESTMENT COMPANY,
Flossmoor Office.
E. Frank Mann, Mgr. Phone Homewood 209.

Homewood.
FOR SALE—HOMES, VAC., AND BUS.; small amt. cash, bal. mo. See us now. F. W. PRINDIVILLE & CO., Homewood 371. Chgo. ofc., 1527 E. 53d. Mid. 2525.

Miscellaneous.
IVANHOE BARGAIN.

50 ft. bus. vacant adj. dbl. sect. corner. Sacrifice. Owner. Address H 315, Tribune.

REAL ESTATE—SUBURBAN—S. W.

FOR SALE — ROLLING COUNTRY AND LARGE TREES.
100x285; modern improvements; no assessments; short walk to station; best transportation in city; many homes in course of construction; will build for reliable party on small down payment. Write for information. Address B A 92, Tribune.

FOR SALE—ACRES, WEST OF LA GRANGE; beautiful wooded acres with improvements; just the place for a home; large trees, close to schools, churches and stores; C., B. & Q. express service; will sell on easy terms to reliable party. Address S F 481, Tribune.

FOR SALE—111TH-ST AND PALOS PK. 18 acres. Applegate, Wentworth 9172.

REAL ESTATE—SUBURBAN—NORTH.

Deerfield.
NORTH SHORE ESTATE.

127 acres new 10 room brick house, landscaped; large farm house with mod. imp. and good outbuildings; small cash will handle; priced considerably below market; will sell complete or residence and 28 acres. Phone owner, Central 7106.

Will You Pay $15 Per Foot

for 1¼ acres? Magnificent trees; 200 ft. frontage, 245 ft. depth; improvments paid; close to schools, churches, business; 35 mins. trans. to Loop. Restricted estate environment. Easy terms. Address B H 218, Tribune.

Evanston.
Evanston Co-operative Apts.

Do you know of a better place to live? Then why burden yourself with a lifetime obligation paying for a house miles from the lake, poor transp., unpaved streets and other inconveniences, when an investment of $3,000 to $4,200 will give you a 4 or 5 room permanent home in Chicago's most convenient and desirable suburb? Apts. new, rooms large, extra in-a-dor bed in the 4 room apt.; 1 blk. from steam and L sta. Easy terms to responsible party. For further information see
H. H. DECKER & CO.,
714 Wrigley Bldg. Superior 5178.

EVANSTON APT.

My high grade 36 apt., close to the lake, 4-5 rms., tile baths, showers, and garages; rent $45,300; want clear and cash for equity. Call Lublow, Rogers Park 5116, or University 2382.

FOR SALE—SOLID BRICK BUNGALOW, 5 rms., attic, porch, h. w. ht.; wooded lot, 37x133; nr. transp.; $10,750; cash $2,000. L. C. Gregory & Co., 2930 Central-st. Greenleaf 1020.

6 RM. BRICK COLONIAL.

N. E. Evan; nr. L, lake, school; oil ht., gar. Owner sacrifice. Terms. 800 Ridge-ter.

FOR SALE—OR RENT—SHERIDAN-RD., modern stucco, 10 rooms, 3 baths, h. w. ht.; lot 50x150; 2 car garage. J. L. FLOYD CO., 35 N. Dearborn-st.

FOR SALE—NEW 7 RM. BRK. COL., BRKFT. nook, lav., 1st flr.; in beaut. Lincolnwood; only $18,000. University 8908.

FOR SALE—2123 WESLEY, FRAME BLDG., lot 50x140; price $8,500; will take car as part pay. Phone Univ. 7454.

FOR SALE—HOMES ON N. SHORE. MRS. FULLER, 522 Davis-st. University 6860.

Highland Park.
$300 CASH

Buys this 50x150 foot lot, loc. in Highland Park; 3½ blks. from station; North Shore Skokie Valley line; cement walks, graded streets, trees and shrubs all in and paid for. Priced at $1,500. Bal. on terms of $15 monthly. Address B A 446, Tribune.

FOR SALE — RIPARIAN, THREE 100 FT. lots, choice, wooded, all impr. in; bargain. FRED'K B. THOMAS & CO., 10 S. La Salle.

FOR SALE—MUST SELL WONDERFULLY loc. lot adj. exclus. golf club; easy terms; bargain. Address T N 417, Tribune.

FOR SALE—NEW MOD. HOME; LGE. LOT; very reas.; act now. Address K 203, Tribune.

FOR SALE—50 FT. BUS. LOT AT STA., $120. quick sale. Address G 386, Tribune.

FOR SALE—DBLE. LOT, 118 FT., $30 FT.; sewer; terms. Address G 385 Tribune.

Hubbard Woods.
FOR SALE—THE CHARMING BRICK AND stucco English style house in Hubbard Woods, with its lovely large grounds; owner moving, wants best offer. Value $35,000. Inq. 877 Elm-st. Ph. Winnetka 1689.

REAL ESTATE—SUBURBAN—NORTH.

Kenilworth.
511 Brier-St., Kenilworth.

NEW 6 RM. HOME.
Pressed brick all around, tile wall bath, showers, etc.; 2 car garage; a real bargain; $5,000 cash required. Agent on premises Sunday from 1 to 4:30.
LIEPOLD & HICKS, INC.,
1569 Howard-st. [Burke.] Rogers Pk. 1618.

FOR SALE—LOWEST PRICED HOUSE IN East Kenilworth; 9 room stucco; 6 bedrooms, 3 baths, h. w. heat, 2 car garage; beautifully wooded lot 100x150; three blocks from transportation, lake, and schools. Price $28,500.
McGUIRE & ORR,
Kenilworth 227. 122 Sheridan-rd.

SEE THIS SACRIF. TODAY.

Beautiful 8 rm. home in best central section of Kenilworth; finely planted ground, 100x200 ft.; 5 bedrms., 3 baths, h. w. ht., 2 car gar.; $37,500.
WILMETTE REALTY CO.,
End of "L," 513 4th-st. Ph. Wilm. 192.

FOR SALE—9 R. HSE.; PLENTY OF BATHS and closets; landscaped garden; lg. pch.; 2 car gar.; best location, 2 blks. from train; near lake; immediate possession. Shown by appointment. Phone Kenilworth 692.

Lake Forest.
Beautiful Forest Haven.

New sub. acre lots; many wooded; st. paving, water, gas, and elect. paid for by us. Price low. Terms. Send for plat. Owner. John C. Dillon, 6601 Sheridan-rd. R.P. 4501.

FOR SALE — LAKE FOREST, ON GREENbay-rd., 8 room home, 3 baths, garage, short walk to station; 50 foot lot; bargain for quick sale. Address A L 521, Tribune.

FOR SALE—3 ACRES, EXCLUSIVE NEIGHborhood, overlooking Onwentsia C. C., nr. station. Address T N 385, Tribune.

Libertyville.
FOR SALE—VAC. AND IMPROV. BUSINESS indus. and residential properties. R. G. KAPING, owner. Ph. 469, Libertyville, Ill.

FOR SALE — PROMINENT BUS. COR. IN Libertyville, 59x127; $2,950 cash handles. B. L. DALL, 11 S. La Salle. State 5860.

Wilmette.
FOR SALE—ATTRACTIVE 7 RM. STUCCO home; good east location; H. W. Ht., tile bath, also extra lav. on 1st fl.; garage; out of town owner offers genuine value at $16,500.
R. M. JOHNSTON & CO.,
Opposite L Terminal. Ph. Wilmette 68.

FOR SALE — YOU'LL ENJOY LIVING IN these ideal surroundings, overlooking golf club and beautiful homes; all improvements in and paid; if you wish will finance and build your "dream home" on big lot adjoining our home. Tel. Wilmette 974-J.

FOR SALE—6 RM. WHITE FRAME HOUSE; h. w. ht., oil burner; 2 car gar., side drive; owner must sell; real barg.; $13,500, terms.
KROLL & SMITH,
419 4th-st., end of L. Ph. Wilmette 500.

FOR SALE—611 LAKE-AV., WILMETTE; must sell modern 7 r. home near lake; fine porches; 2 baths; garage; wooded lot; $20,-000. Hill & Stone, 404 Linden-av., Wilmette.

Winnetka.
MODEL SPANISH HOME.

See this today, 420 Maple-av., 6 rms., 2 full tile baths, built-in shower, many unique features. Location Sheridan-rd. to Ash-st., 4 blocks west.
B. B. CLOVER & CO.,
Exclusive Agent. Ph. University 470.
847 CHICAGO-AV., EVANSTON.

OPEN HOUSE.

Saturday afternoon, 1 to 6 p. m., at 1750 Washington-av.; 6 rm. English residence; very modern; excellent loc.; $15,000; terms.

FOR SALE—502 PROVIDENT-ST., MODERN 7 room res., hot water ht.; 47 ft. lot; $13,000. M. Muenzer.

FOR SALE—CHARM. 5 RM. 2 STORY HSE. on beaut. wooded lot in choicest S. E. sec., $12,500. Ph. Winnetka 1470.

FOR SALE—BARGAIN, 6 RM. BUNG. VERY attrac.; 3 brms.; 2 car gar. Winnetka 813.

Miscellaneous.
"Gateway to Milwaukee"
CHIWAUKEE
"On the Lake"
An Exclusive Village Development Unlike Any Other Property on the NORTH SHORE.
No lot less than 100 ft. front and from 200 to 400 ft. deep.
Easy Terms.
J. H. PENNY & SONS
826 CONWAY BUILDING, CHICAGO.
BRANCH OFFICE: CHIWAUKEE, WIS.

MAGNIFICENT TREES.

Beautifully wooded homesites on the North Shore, close to transport., schools, churches parks and all conveniences. Am closing out an estate and prices are below market value; terms can be arranged to suit. For further information address B T 236, Tribune.

BARGAIN.

Will sell my beautifully wooded lot located on the North Shore; 2 blks. from station at a bargain, on easy terms. Address B T 237, Tribune.

REAL ESTATE—SUBURBAN—N. W.

Arlington Heights.
ARLINGTON HEIGHTS.

See 125 S. Highland-av., one of the most beautiful pressed brick bungalows in this attractive suburb; 5 rms., slp. pch., ht. w. ht.; $11,000. Owner, B. R. Guild, Arlington Heights, 72-R, or Dearborn 8620.

FOR SALE—6 RM. FRAME HOUSE; FURnace ht.; garage; lot 60x150; pr. $6,500; cash $1,500. ARLINGTON HTS. REALTY CO., Arl. Heights, Ill. Ph. 316.

FOR SALE—REAL BUY, 6 RM. BRK. VEneer bung., unusual loc.; $1,000 down, easy payments. Address D A 56, Tribune.

Barrington.
BEAUTIFUL BARRINGTON HILLTOP HOMESITE.

Will sell this beautiful east front 60x176 ft. homesite for $900 if taken before Aug. 1; fine residential section and close to station, stores and school; need $200 cash; will take balance in small monthly payments. Address S B 288, Tribune.

FOR SALE—5 ACRE TRACT AT BARRINGton; 1½ miles from station; high rolling land; price $3,500; ¼ down, balance easy terms. Owner, 77 W. Washington-st., Room 1815. State 7772.

Des Plaines.
FOR SALE—5 R. AND SLP. PCH. KELLA. bung., ex. well built, 2 yrs. old; furnace, shower, fireplace; all impr. in; $9,600; tms. 946 Hollywood-av., Des Plaines.Ph.3363.

Niles Center.
APARTMENT SITES, N. W.

Blk. and half to station, 32 min. to Loop; ripe for building; class 2 zoning; will sacrifice my 4 lots, 30x125, Kedvale and Oakton-st.; all improvements in now; Oakton-st. paved; $450 cash, terms to suit. Address K L 371, Tribune.

FOR SALE—CHEAPEST BUY NOW BEING offered in Niles Center, 6 apt. sites, including 1 prize bus. lot located under nose of bright active electric station. Just a little cash. I need it. Address B C 277, Tribune.

FOR SALE—BUS. COR. NILES CENTER, East Prairie-rd. and Cleveland-st. 44x125 ft.; lot 64 ft. in rear, 3 blocks from L sta.; price, $7,500; must have $1,500 cash. Address C E 533, Tribune.

BIG BARGAIN.

Lot 73x125 cor. Harvard-Prairie. Rap. Tr.; park; 2 blks. L station. Only $7,250. Address H 542, Tribune.

FOR SALE—SUBDIV. CLSG. OUT. LAST OF choice lots; 4 blks. from Kostner L; compare my prop. with others. Address H 468, Tribune.

FOR SALE—7 ACRES, NILES CENTER, 2 blocks to two stations; water and sewer; ripe for building; reasonable. Address A L 526, Tribune.

FOR SALE—CHOICE RES. LOTS, 33X125 ft.; 4 blks. from 2 L sta.; only $300 cash reqd.; sidewks. incl. Address K 561, Tribune.

FOR SALE—VALUABLE BUSINESS CORner in Niles Center. Bargain if sold immediately. Address K 466, Tribune.

Palatine.
BARGAIN.
40 ACRES.

only 4 blocks from C. & N. W. R. R. depot at Palatine, adjoining city limits. Ripe for subdividing; bargain price $750 per acre; terms. Address C G 531, Tribune.

Park Ridge.
FOR SALE—A REAL BARGAIN IN CHOICE residence lot 75x120, all improvements in; 4 blks. to depot; $2,350; $500 cash.
FRED I. GILLICK, PARK RIDGE, ILL.
Park Ridge 777.

FOR SALE—7 RMS. AND BATH, FRAME, east front, h. w. ht.; good loc.; nr. sta.; large lot, fruit and shade; owner leaving city. Phone Park Ridge 1584.

FOR SALE — BEAU. 6 RM. BUNGALOW; best loc. in Park Ridge; 419 Grand-blvd.; 1 blk. from golf course; small cash payment. Phone Atlantic 4313. Inspection invited.

FOR SALE—DESIRABLE LOT 50X177 FT., Crescent-av.; all improvements in. Phone owner after 6 p. m., University 5633.

FOR SALE—50 FT. LOT IN PARK RIDGE, nr. station, for $1,000; need $200 cash, bal. easy. Address C T 312, Tribune.

FOR SALE—MOD. 5 ROOM BUNGALOW, cheap. 412 Knight-av. Park Ridge, Ill.

Miscellaneous.
BEAUTIFUL ORCHARD
124X140, $950.

Very high ground in finest section booming suburb, northwest; close to station; will take $200 cash, val. $10 per mo. if taken at once. Address B B 546, Tribune.

FOR SALE—I OWN 60 FT. LOT NEAR THE Forest Preserves. Sewer and water in. Only $40 cash and $6 a month. Price, $370. Address K X 360, Tribune.

FOR SALE—50 FT. HOME SITE, $525; ready for bldg. at once; 38 min. service to loop; part cash, bal. E Z terms. Address A L 450, Tribune.

REAL ESTATE—SUBURBAN—N. W.

Miscellaneous.
5 RIPE ACRES,
165 FT. HIGHWAY FRONTAGE,
ONLY $700 CASH NEEDED.

Close to intersection northwest on main highway to lake. Land is high and in path of big development. A fine investment. Will show any evening. Answer now. Address B B 545, Tribune.

BIG 1-4 ACRE LOTS ONLY $325

Right in town, close to sta. in heart of great activity; only $60 cash needed, $4 per mo. The last available property at this price within commuting distance of loop on C. N. W. Buy now and take the profits. Only a few. Act at once. Address B E 581, Tribune.

BE INDEPENDENT.
OWN A SMALL FARM.

Will sell from 1 to 10 acres good high land close to sta.; good suburb 45 min. northwest of Loop. Raise your own food; live in a clean neighborhood and still keep your job in the city. As little as $100 cash will start you on the road to independence. Address B B 547, Tribune.

2 ACRES—4 ROOM HOUSE.

Short walk to Bensenville station of C., M. & St. P., churches, store and high school, on hard road. Rich, well drained soil, fine for chicken farm, small fruit or cantaloupe. Will soon pay for itself with proper cultivation. Price for quick sale by owners, $4,500, on terms, or will divide. No agent. For particulars address S A 536, Tribune.

DOUBLE FULL SECTION LINE HIGHWAY BUSINESS CORNER,
81X225 FT.; $2,350 ON TIME.

Now being paved by county; a genuine investment with unlimited possibilities; $500 cash and $23.50 per mo. will handle. Address S F 482, Tribune.

64 FT. RESIDENCE SITE, 2 BLOCKS TO STATION, EAST FRONT, $750.

Right in heart of booming northwest side suburb; beautiful location; will take $150 cash, $8 per mo. Address B D 563, Tribune.

FOR SALE—WILL SACRIFICE MY 2 LOTS, 1 in Niles and 1 in Westchester. Call owner, Palisade 6661.

REAL ESTATE—SUBURBAN—WEST.

Brookfield.
FOR SALE—UNUSUALLY HIGH GRADE 5 rm. bungalow; furn. ht., strict. mod.; space 3 additional rms. upstairs; on 60x125 ft. cor. lot; close to elec. and stm. trans.; pr. $8,000. Ph. Columbus 9076 or Brookfield 2775-W.

Cicero.
FOR SALE — CICERO-AV., 3½ ACRES; small amount of cash buys this bargain, near this famous street; water in and good street in front; live here now and resubdivide later; in midst of big development and property is being sacrificed for less than subdividers' price; need the money. Address B C 99, Tribune.

Downers Grove.
FOR SALE—SPLENDID MAT-FACE TILE home. Five rooms. Modern throughout, complete insulation. Living rm. 13x25 ft.; sand finish plaster uniform, with large dining room. French doors opening on terrace. Rock garden, grounds landscaped. Baths tub and shower; fireplace, hot water heat, water softener. Automatic water heater. Inside heated garage, overhead sliding door. Price $12,-750, $1,500 down. Shown by appointment.
Blodgett, Downes & Jones,
42 S. Main-st., Downers Grove. Phone 24.

NEW STUCCO BUNGALOW.

5 rms., oak floors, large liv. room, built-in features, 50 ft. lot, 3 blks. to main depot. Price $8,500; easy terms. See this today.
HENRY A. MILLER, Realtor,
Br. off. 28 S. Main-st., 2d flr. Ph. D. G. 76.

Elmhurst.
ENGLISH TYPE HOME.

Spanish Venetian interior. Charming liv. rm., real fireplace, balcony dining rm., French windows; new, well constructed brick bldg. Every modern convenience throughout; highly restricted district; lot 56x190. Attractive price for quick sale. W. S. Weller, 186 N. York-st. Phone 1234.

5 ROOM COLONIAL HOME.

New. Every rm. a delight. Beautifully decorated, strictly mod. in every detail; fireplace, bookcases, built-in features. Price and terms reasonable. Centrally located at 271 Elmhurst-av. Open for inspection today and any other time by appointment. Adolph Ryba, builder, phone Melrose Park 1280-Y-3.

FOR SALE—EXCEPTIONAL BUY AT $8,-000; modern 6 rm. house and garage; hot water ht.; solid oak floors and trim; large porch; beautiful shade and fruit trees; shrubs and small fruit; 3 blks. station and school; fine location. If you want value see this. $1,500 cash, $60 per mo. See W. F. FRYE, 237 N. York-st., Elmhurst, Ill.

OWNER MUST SELL.

His 2 new homes, 5 and 6 rms., strictly modn. in every respect; paved st., all improvements; close to depot, school, stores. All rooms large and well arranged; furn. heat. $1,000 or more cash, bal. E Z terms. E. F. Cooke, 134 N. York-st., Elmhurst. Ph. 2.

RESTRICTED HOMESITES

within 6 blks. of Depot in finest part of Elmhurst. Sewer, Water, Walks, Gas included in price. Street now going in at very reasonable cost. Owner will accept 1-5 cash, bal. E. Z. terms. Full details on request. Address P. O. Box 325, Elmhurst, Ill.

OWNER MUST SELL

beautiful Elmhurst bungalow, 5 rms. and bath, bsmt., ldry., furn. ht., fireplace; east front lot, 80x205; pvd. st., shade trees, shrubs, small fruit. Price $5,500; reas. down payment, $45 per mo. Address B C 473, Tribune.

NEW ENGLISH RESIDENCE

OWNER OFFERS 6 large rooms, sun parlor; hot water heat; tile roof; tile bath; modern; built-in features; excellent location; lg. lot; paved street; terms. Address B H 503, Tribune.

TUXEDO PARK.

60x150 ft. on fine residential street; water, gas, 2 blks. A. & E.; paving going in; sacrifice for quick sale. Terms; discount for cash. Address K 218, Tribune.

Come to 501 Spring Road

For homes, $1,000 to $1,500 down; payments to suit; 2 blks. from rapid transit; shade trees and paved streets.
J. E. KRASS & CO. Elmhurst 1031.

State Road Stand Location.

On Lake-st.-highway, 18 miles to Loop; $100 down, $10 monthly. Address N M 463, Tribune.

$500 Cash, $60 Mo.—$6,500.

5 rm. mod. bungalow, lge. lot, east front, 3 blks. to sta. and stores. Address D C 316, Tribune.

$6,500—Elmhurst Bungalow.

5 rms.; new, modern; 4 blocks to C. & N. W. sta.; $850 cash, bal. $50 per month. Address S K 276, Tribune.

LOT IN ELMHURST

50x150; good residential neighborhood; $1,250; worth $1,500, terms; sewer, water, pavement. Address C M 422, Tribune.

1-3-5 ACRE TRACTS.

18 miles to loop; close to cement road; good black soil; $100 down, $10 per mo. Address P B 196, Tribune.

FOR SALE—6 ROOM BUNGALOW ON 50 ft. lot; vacant space for store bldg.; $3,500 cash; price $9,500. Phone 1459-M. 552 Spring-rd., Elmhurst.

FOR SALE—THREE NEW, WELL BUILT L bung. homes, f. all imp., l. lots, garage; also 4 l. lots; price, terms. See owner. M. Schuetz, 446 N. York-st.

Glen Ellyn.
FOR SALE—LARGE LIV. RM.; REAL FIREplace; 4 bedrooms and bath up; screened porch all around house; mammoth shade trees; fruit, shrubs, garden, garage; 3 blks. from station. Price $10,500; $1,000 cash. A. C. HOY & CO., 160 N. La Salle. State 6644, or 550 Crescent-blvd., Glen Ellyn 505.

FOR SALE—LARGE 5 RM. MODERN BUNgalow in best part of Glen Ellyn; large, light attic. Price $8,950; $850 cash, $60 per mo., incl. interest. Address D C 315, Tribune.

FOR SALE—WELL LOCATED, TRULY ENGlish res. Austin H. Martin, 655 Riford.

Hinsdale.
AN EXECUTIVE'S HOME.

9 rm. Spanish type home on beautiful large lot; fine location; very large liv. room; nat. firepl.; 4 bedrms.; 1 dressing rm.; slpg. pch.; maid's room; 2 baths; attached garage; h. w. heat. Worth while investigating.
HENRY A. MILLER, Realtor,
Br. off. No. of Hinsdale depot. Ph. Hins. 56.

FOR SALE—9 ROOM OIL HEATED HOUSE, beautiful shrubbery, large, high ceilinged living room, open marble fireplace in library studio with north light, 2 baths, lavatory; $21,000, quick sale. Tel. 413-R. N. e. cor. Lincoln and Walnut.

FOR SALE — ARE U LOOKING FOR A beautiful homesite in this locality? If you are, it will pay you to answer this ad. Address K 490, Tribune.

FOR SALE—BARGAIN; HEAVILY WOODED lot in best sec. of beaut. Hinsdale; excel. neighbors; soft water; only $600 down, $24.50 month. Address T L 387, Tribune.

FOR SALE—QUICK: BUS. LOT 50X300, ON Ogden-av.; state road; $3,000 cash or terms. Address C M 420, Tribune.

La Grange.
FOR SALE—NEW 4 RM. BUNGALOWS; furnace heat; hardwood floors; lot 35x125; price $5,850; $750 down, $60 a month.

New 7 rm. stucco hse.; 4 bedrooms; furnace heat; hardwood floors; tile bath; fireplace in living room; built-in cupboards; water softener. Price $13,500; terms.

E. R. ROBINSON AGENCY,
9 S. 5th-av. Tel. 688.

FOR SALE—5 RM. BUNG. NR. 5TH-AV. sta.; furn. ht. Price $7,700; terms. Owner, P. Solomon, 160 N. La Salle. State 5236.

FOR SALE—FINEST 51 FT. LOT IN LA Grange. Phone Stewart 6440.

REAL ESTATE — SUBURBAN—WEST.

La Grange.
SOUTH SIDE HOME

Seven room stucco, newly decorated throughout, built-in bookcases, 4 bedrooms, beautiful garden with shrubs and fruit trees; lot 50x150. Garage. $13,000. Reas. terms.
F. D. COSSITT & CO.,
8 N. 5th-av. Ph. La Grange 18.

OWNER MUST SELL

new 5 rm. English home; lge. lot, shade trees, pav. sts., conv. to schools, stores, and churches. "Q" transp. $9,450; $1,000 down, bal. like rent. T. H. KRUMMIEDE & CO., 612 W. Burlington-av. La Grange 730.

Lombard.
"SPANISH—BUFF STUCCO."

Bungalow. ROUGH PLASTER FINISH. Green tile coping. 6 large rooms and GARAGE. Underpriced at $9,750. For PHOTO and details write at once. Address B L 54, Tribune.

ONLY $500 CASH

Buys my new modern 5 rm. bungalow; large rms., light and airy; large lot; new bldg., nr. schools, stores, and station; price $6,800. Address D C 313, Tribune.

Choice Business Frontage.

All or part, 240 ft. business frontage on paved blvd.; fine for stores, stands or garage; $15 per ft. H. A. HOVER & CO., Main-st. and St Charles-rd. Ph. Lom. 348.

FOR SALE—5 RM. MOD. KEL. BUNG.; LG. attic; 2 car gar.; near trans.; $8,750; $1,500 cash.
Otto W. Balgemann & Co.,
2 St. Charles-rd. Phone Lombard 475.

$500 CASH.

New 6 rm. bung.; pvr. st., wide lot; built-in features. Deal direct with owner. Address B H 502, Tribune.

FOR SALE—LOT 50X300 FT.; ALL IMprovements. Reasonable. Seeley 8069.

Maywood.
5 RM. BRK. BUNGALOW, $8,750.

10 in. poured concrete foundation; steel construction; HOT WATER HEAT; 5 large rooms, slp. pch., glazed and screened, tile bath, fireplace, bkcases, buffet, floored attic; close to N. W. and L stations; $750 cash.
CUMMINGS & FOREMAN,
17th-av. and N. Maywood-dr. Maywood 1070.
9th-av. and Roosevelt-rd. Maywood 4020.

ALL READY.

Modern brick bungalows. Move in now or this fall. Nothing to pay until you move. Only $300 to $500 cash, balance like rent; choice of four high class locations. There is a reason; we are the largest builders. See us before buying.
THE BLOCH REAL EST. CO.,
2 S. 19th-av. Maywood 2704.

LAST CHANCE.
I HAVE THREE

modern brick bungalows left that I will accept the euity qin your lot, no matter where located, as down payment; balance like rent. P. O. Box 153, Maywood.

BEST BUY IN MAYWOOD.

5 rm. brick bung.; firepl., buffet, bkcase oak flrs. and trim; ped. lav., built-in tub; linen closet; tile flr.; science kit.; sun par. and slp. pch.; 2 car brk. garg.; centrally located; lot 44x146; price, $10,500. Easy terms. 608 S. 8th-av.

FOR SALE—OWNER, LEAVING FOR THE coast, will sacrifice 6 rm. hse., furn. or unfurn.; beautifully landscaped; near school, good transportation. A bargain if sold at once. Also vacant lot on corner Wash.-blvd. and 18th-av. 616 S. 18th-av. Phone Maywood 3217.

SEE MY SHOW BUNGALOW

Only $300 cash, bal. less than rent, takes my all modern brick bungalow; first class loc.; 22 minutes from loop. For information see MR. CLEM, 1541 N. 16th-av. Phone Maywood 2704.

FOR SALE — 6 RM. HOME; FURNACE; beaut. shade and fruit trees, flowers and shrubs; 40x135 ft. Owner leaving for Mo. Sacrifice for quick sale; $8,250; $1,400 down; $60 mo. 1114 S. 7th-av., Maywood.

FOR $250 CASH

you can buy a new 4 or 5 rm. house; monthly pymts. $42, incl. int. Ph. Maywod 284, or come to 310 N. 5th-av., Maywood.

River Forest.
Beautiful Stucco Colonial Residence in River Forest.

6 rooms. HOT WATER HEAT. REAL FIREPLACE. All rooms clean and airy. Wide lot with trees and shrubbery. 2 CAR GARAGE. Owner purchased larger home and anxious to move in. Have made price $12,000 with $3,500 cash. Let us show you this home.
F. C. PILGRIM & CO.,
5637 W. Lake-st. Austin 1680. Euc. 380.

A SOUND INVESTMENT.

Beautiful wooded 50 ft. lot located on Keystone-av. at $125 per ft. Paved street and all improvements in and PAID FOR. Close to trans., schools, and stores. An excellent buy for a home or as an investment. Terms.
DOMVILLE & BUNDSCHO,
231 LAKE-ST. PH. FOREST 2043.

FOR SALE—344 KEYSTONE-AV., NEW 7 rooms, ultra fine throughout; must sell. Owner, Forest 2434 or Monroe 4692.

FOR SALE—7 RM. HOUSE. GOOD CONDItion, lge. lot, near Chicago-av. Wabash 4189. Address D C 82, Tribune.

FOR SALE—NORTH-AV., SUP. H. W.; N. W. cor. 73d-ct., 133x133 ft. Euclid 5034 M.

Riverside.
NEW RESIDENCE.

$1,000 down and easy monthly payments buys this beautiful 6 room residence, excellent location and transportation, sun parlor, sleeping porch and all modern features. Imm. Poss. Owner at 6815 Stanley-av., Berwyn, Ill. Ofc., Berwyn Depot or phone
T. A. HOLM & CO.,
905 S. Oak Park-av. Austin 8735. Euclid 905.
At Oak Park-av. Sta., Garfield Pk. L.

FOR SALE—MODERATELY PRICED 6 RM. English Colonial frame home, garage; 2 years old; fine location, near transp. and school; large lot; fully landscaped; sacrifice for immediate sale, as bus. necessitates moving. Phone Riverside 1897-R.

FOR SALE—HIGHLY RESTRICTED WOODed homesite in heart of Riverside. Lot 50x250; $70 ft. for quick sale. Aust. 3771.

Villa Park.
FOR SALE—3 ACRES, NEW 5 ROOM BUNgalow, on main hard road; elec.; near tran.; price $10,500; terms; 5 acres, new 5 room bungalow, electricity, price $9,250, terms. 2 acres, 7 room colonial house, at station, price $7,000, half cash. 7 acres, vacant, high rolling land, price $3,500 cash. 10 acres, vacant, elec., school, main road, price $5,000, terms.
A. B. CLARKE, REALTOR,
Meehan Block. Villa Park, Ill.
Opp. Aurora & Elgin R. R. depot.

FOR SALE—5 RMS. AND BATH; KELLAstone bungalow; full bsmt., furn., lndy.; all improvements in; 3 blks. to sta. and stores; 3 yrs. old; $500 cash, $45 mo., incl. int.; $6,200. Address D C 314, Tribune.

FOR SALE OR TO RENT—5 RM. FRAME bungalow; party must leave city. 327 S. Michigan-av., Villa Park.

Western Springs.
GENUINE BARGAIN.

Good 6 rm. house, 2 large bedrms., large porch.; furn. heat; garage; lot 100x131. Only $7,800; terms.
HENRY A. MILLER, Realtor,
Br. off. cor. Wolf-rd. and R. R. Ph. W. S. 811.

Wheaton.
WHEATON BARGAIN.

Ripe for building, my 60x143 foot lot, near two express transportations; school, churches, college; fine neighborhood; sidewalks paid for; at one-half price of surrounding property values; $175 down, balance easy terms. Address B F 562, Tribune.

CHICAGO BUSINESS MAN'S

business necessitates him moving. We are offering his modern 7 rm. ht. w. heated home; oak floors and trim; lot 132x100 ft.; lots of fruit, shade; garage; near churches, schools and depots; only $11,500; terms.
HARRELL & ALLMART.
111 W. Front-st. Ph. Wheaton 805.

BEST BUY AT WHEATON.

New brick bungalows, 5 and 6 rooms, 4 blocks north of College-av. station Aurora and Elgin Electric, on President-st. Only $500 cash needed. Open for inspection.
I. M. BLOCH CO. Ph. Glen Ellyn 660.

MAKE YOUR LOT A HOME.

We have 4 all mod. brk. bungalows on which we will take the equity in your lot as down payment; balance like rent. P. O. Box 687, Wheaton.

FOR SALE—WHEATON AND GLEN ELLYN HOMES AND ACRES. GEO. G. NEWBURY & CO., 8 S. Dearborn-st.

Miscellaneous.
WARRENVILLE, ILL.

Brand new bungalow; all city conveniences; shrubs, trees, etc.; one hour from city on Aurora & Elgin; reasonable terms; $4,900. H. C. Curry, Franklin 3903.

BUILDERS, ATTENTION!

24 LOTS 50X150, ON MADISON-ST. $500 EACH; ALL KINDS OF TIME.
B. B. INGERSOLL, P. O., VILLA PARK. WESTMORE, ILL.

FOR SALE..5 ROOM FRAME HOUSE WITH all modern improvements; large lot, 60x150; one block from main highway; 40 minutes from loop on C. B. & Q. R. R.; close to schools, churches, and high school; $500 down, $50 mo. Address B D 562, Tribune.

FOR SALE—
ON OGDEN-AV.,
1 BLOCK.
With all improvements in and paid for; will sell on easy terms. Address S B 287, Tribune.

FOR SALE—14 ACRES IN WESTCHESTER Rapid Transit district, including double section line, corner of Roosevelt-rd. and Wolf-rd. 1,585 ft. of section line frontage; ripe for immediate subdivision. Address C C 442, Tribune.

FOR SALE—MY 2¼ ACRE FARM, NEW 7 rm. hse., stone road to Clarendon Hills sta., C. B. & Q. R. R., 65 trains daily; low fare. Only $4,450. Some cash and bal. $44 a month. Address A D 279, Tribune.

FOR SALE—10 LOTS, 50X132 FT. ON HARD rd., 6 blks. from R. R. sta., at Naperville, Ill. Address K 492, Tribune.

FOR SALE—BELMONT BUS. LOTS, OPP. Mills prop., 7900W. Address G 588, Tribune.

REAL ESTATE—SUBURBAN—WEST.

Miscellaneous.
CLOSING AN ESTATE.

5 lots on Austin-blvd., 1 lot in Riverside, 50x189 ft., 2 blocks to car line and r. r. depot, 2 lots in Berwyn, 30x125 ft., close to street car, bus, and Burlington R. R., 1 double ¼ section line business corner in Cicero, 125x97 ft. Will make an attractive all-cash price or sell on terms. Ph. Euclid 3793J.

FOR SALE—2 BUNGALOWS; SM. PAY. DN., rest like rent.

$1,000 takes 30 ft. lot, with 20x20 garage; excavation for house and footing in; 1924 Ford touring, 1,000 ft. lumber; must sacrifice at once; forced to leave town; 2 miles N. of Lake-st., 5th-av., Maywood. Inq. Philip Filling Sta., Gilbert E. Whittemore.

FOR SALE—OGDEN-AV. BUSINESS FRONTAGE, with water, gas and electric light; ideal location for refreshment stand; lot 100 x200; small cash payment needed; this place will pay for itself; a wonderful opportunity; second best traveled highway in the state; 43 minutes from loop; can show any day by appointment. Address B C 363, Tribune.

SACRIFICE SALE.

Double full section corner, Westchester area; heavily traveled state road and super highway. Sac. for immediate sale, $23,000. Half cash, bal. terms. Forced to sell to protect other interests. Address A S 400, Tribune.

FOR SALE—TWO 30 FOOT LOTS FOR $395; 3 blocks from station, 1 block from main highway, on top of a hill, overlooking beautiful country; 43 minutes from loop, on fast transportation; you can build any kind of a home you wish on this; easy terms. Address S F 424, Tribune.

FOR SALE—$100 BUYS MY RESTRICTED home site, 50x150, incl. imp.; 1 blk. to sch. and trans. Address M D 327, Tribune.

REAL ESTATE—SUB'N—MISCELLA'S.

10 RULES FOR BUYING Suburban Property

If you intend buying vacant property in the suburbs of Chicago, send for this set of rules, which will be sent as soon as possible upon request. Address B B 576, Tribune.

THIS WILL INTEREST YOU

This ad is worth many dollars to you if you are interested in owning your own home; to the first 10 customers we will sell you a 5 room bungalow with modern improvements for $5,950; $500 down, balance like rent; schools and churches; very best transportation; like Brooklyn from New York. Address B M 220, Tribune.

FOR SALE—HAVE SPANISH TYPE HOME in exclusive suburb, 6 large, light rms. Landscaped grounds. Many attr. and individual features. Will sell on terms. Big reduction for cash. Address E 65, Tribune.

FOR SALE — MY FIVE ACRE CHICKEN farm; new house, beautiful location on paved road; small down payment accepted from responsible party. No brokers. Address H X 417, Tribune.

REAL ESTATE—CALUMET DIST.

CALUMET CITY.

Sibley-blvd. business frontage., 50 feet, next one of best corners; real location for big profit; must be sacrificed way under market; unusual terms; no monthly pymts. Address H 278, Tribune.

185 FT. FRONTAGE.

On Sibley-blvd., corner of Cottage Grove-av., including one 9 room house and one 7 room house; modern, with electric, gas, and water. All for $20,000. See owner on property.

FOR SALE—121 ACRES, WELL LOCATED Gary; ripe for subdivision. Write Box 841, Whiting, Ind.

REAL ESTATE—ACRE PROPERTY.

FOR SALE—130 ACRES ON 2 HIGHWAYS in Cook county, about 20 miles northwest of loop, with railroad and bus transportation; in center of new development; price right; about $40,000 cash needed; can secure adjoining property if desired; a wonderful subdivision or golf site. Address T K 577, Tribune.

BARGAIN.
40 ACRES

Only 4 blocks from C. & N. W. R. R. depot at Palatine, adjoining city limits; ripe for subdividing; bargain price, $750 per acre, terms. Address P N 391, Tribune.

FOR SALE—120 ACRES, 25 MILES FROM loop, on 3 state roads, Rand, Palatine, Arl. Hgts. state, ½ mile to city of Arl. Hgts.; gas and elec. adj. prop.; good set of bldgs.; 2 val. corner; ripe for subdi., golf course or country club; $700 per acre. Terms. Rex Realty Co. Phone 784, Des Plaines, Ill.

ACREAGE BARGAIN.

98 acres, 25 wooded, good imp., near Deerfield; priced below market to sell; $700 per acre; reas. amount cash. Ph. Owner, Central 7106.

FOR SALE—200 ACRES WITH MORE THAN ½ mile frontage on Higgins rd., near Schaumburg; fair improvements. For further details, see
NEWTON B. LAUREN & CO.,
22 W. Monroe. Randolph 1107.

FOR SALE—300 A. DU PAGE CO. LAND, very fertile, bordering Du Page River; partly wooded; 2 mi. from A., E. & C. Elec. Sta.; priced so that rentals will show a profit on money invested. [Mr. Greene.] A. C. HOY & CO. 160 N. La Salle. State 6644.

FOR SALE—40 A. AT MOKENA. BARGAIN. $9,500. Good buildings. Beautiful place. 5 and 10 a. tracts on 64th-av. at 123d-st. Also on 127th-st. and 64th-av. Dickman, 1 W. 103rd-st. Pullman 7619.

GOLF CLUB SITE,

North, in Cook Co.; beautifully wooded; 21 mi. to loop; 5 mi. w. of lake; $1,000 acre. C. A. Goelz, 7549 N. Western-av.

FOR SALE—195 ACRES FOR COUNTRY EState; 3,200 ft. conc. rd., 75 a. oak timb., 2 small lakes, beau. 12 rm. res.; elec. lt., ht. wat. ht.; bargain, $225. W. Krause Jr., Arlington Heights, Ill.

SECTION LINE CORNER.

18 acres, cor. Waukegan-rd., Winnetka-av., sacrifice for cash or quick sale. Address K 262, Tribune.

FOR SALE—OWNER WILL SACRIFICE 160 a., joining beautiful lake, public park and bathing beach; ripe for sub.; big development across street. Only property available. Address A L 518, Tribune.

FOR SALE—BEAUTIFUL 10 ACRES, COUNtry homesite, Libertyville. Write today for price, terms. SELLERS & PETERSEN, Libertyville, Illinois.

FOR SALE—20 ACRES IN FLOSSMOOR, beautiful location; 2 paved highways; price $16,000; cash required. Phone for appointment. State 8478. M. A. Cornell.

FOR SALE—26 LOTS, 50X135, ¾ MILE TO depot; $5,500 for all; $2,800 will handle. Act quick. ARLINGTON HTS. REALTY CO., Arl. Heights, Ill. Ph. 316.

FOR SALE—WAUKEGAN ACREAGE, FROM 7 a. up to 200 a.; big bargain. A. PATT, 155 N. Clark. Dearborn 8344.

FOR SALE—SOME CHOICE ACRE TRACTS near Mundelein, "The Athens of America." MADDEN BROS., 140 S. Dearborn-st.

FOR SALE—70 AC. NR. EVERETT, ADJ. millionaire's estate. Only $850. PRUSSING & CO., 160 N. La Salle-st. State 7190.

FOR SALE—6 ACRES, MILWAUKEE-AV., nr. Howard. Owner, Sheldrake 9634.

REAL ESTATE—OTHER CITIES.

FOR SALE—MOD. 7 RM. HOUSE, BENTON Harbor, Mich.; fur. ht.; lot 50x125; apples, cherries, plums, grapes; nr. school, carline. 6143 Glenwood. Briargate 1735.

REAL ESTATE—SUMMER RESORTS.

Lake Lots—$2.50 Per Week,

on high wooded banks of beautiful spring fed lake with sandy beach, close to Chicago; all improvements in and paid for; good roads and r. r. transportation; only $125, $10 down. Address A S 435, Tribune.

LAKE GENEVA.

For Sale—Beautiful home on North Shore; price for quick sale, $20,000; ask for Alfred Pederson or Emory Jaeger., Cedar Point Park subdn. office., Williams Bay, Wis.

FOR SALE—SNAP, LAKE MICH. BEACH, 10 mi. N. Benton Harbor; 7 lots with 2 4 rm. cottages; bathrm. in each; septic tank; deep well; frt. and rear scr. pchs.; cost $4,000; take $3,000 quick sale; need money. Caretaker at cottages till July 24. Super. 3056.

FOR SALE—WILL SACRIFICE MY BEAUT. WOODED LOT ON CRYSTAL LAKE.
E Z PAYMENTS; Gentiles. Address C A 336, Tribune.

FOR SALE—ON ACCOUNT OF DEATH, DR. Petersen's cottage, Fox Lake, near Indian Point; 2 car garage and boathouse; elec., large shade trees; also new sedan top motor boat. Call Kildare 8513.

SUMMER COTTAGE, $1,700.

Situated at lake resort in Wisconsin, 3 hrs. ride from Chicago; cash or terms. Address A E 370, Tribune.

FOR SALE—MUST SELL MY LOT ON FOX River near summer camp; wonderful location. Bargain. Need $200 cash; terms to suit. E. B. MEIER, 2946 Belmont-av. Phone Juniper 7188.

FOR SALE—LONG LAKE, ILL.; 6 ROOM comp. furn. cottage; firepl., elec. lt.; boat house; boat; 1 hr. from Chicago; sacr. this all year home at $4,000. Ph. Wab. 7640.

FOR SALE—8,000 FT. CHOICE LAKE frontage, Oneida county, Wisconsin; mixed timber; terms. Owner. Address Y K 346, Tribune.

FOR SALE—A BEAUTIFUL WOODED LOT on Lake Michigan. City conveniences, small down payment and $2 weekly. Address A L 452, Tribune.

FOR SALE—$49 BUYS HIGH WOODED 50 foot lake shore lot on good fishing lake, good road, in the great lake region of Wisconsin. BAKER, L. 104, St. Croix Falls, Wis.

FOR SALE—WIS. AND MICH. RIVER AND lake lots, $2.50 to $5 per ft. Lands $3 to $25 per acre. A. W. Blom, Menominee, Mich.

FOR SALE—10 LOTS, WOODED, LAKE Como, nr. Lake Geneva; lake pvlgs. Price $1,000; terms. Address K 348, Tribune.

FOR SALE—LOTS ON LAKE MARIE, IN restricted subdivision. Walter F. Forbrich, Antioch, Ill.

FOR SALE — LOTS ON FOX LAKE, ILL., 50x150; $5 cash and $2 per mo.; no int. WM. T. SULLIVAN & CO., Otis Bldg.

FOR SALE — COTTAGE AT LONG LAKE, Ill.; all conveniences. Superior 7548.

REAL ESTATE—SUMMER RESORTS.

Profitable Hillcrest Inn

with accommodations for 48 dinner guests. This inn caters to the usual distinguished sportsmen who inhabit Lake Gogebic, Mich., "The Geneva of the North." Unparalleled fishing and hunting. Virgin hardwood timber surrounds this beautiful 15 mile lake. Other business interests necessitate disposal. Equipped, including 30 foot, 12 passenger day cruiser.

Price, $25,000; 25%; balance contract.

AUER, INCORPORATED,
157 WEST WATER-ST.
HEADQUARTERS FOR LAKEAGE.

FOR SALE—5 ROOM BUNGALOWS, COMpletely decorated and ready for occupancy. Screened, running water, bath, electricity. Suitable for summer or permanent homes. One-half acre lot, fertile soil, with garage. Located slightly south of Dunes highway on the highest land between Gary and Michigan City, adjacent to Indiana Dunes State Park, far enough removed from congestion to insure quiet and comfort, with advantages of Lake Michigan's bathing beaches. Ninety minutes to Chicago loop via South Shore or automobile. Terms, $1,000 down, with deferred payments.
Also several pieces of choice acreage, same location, for discriminating home site seekers, including 18 acres of beautiful timber. Fine for group or club purposes. Must be seen to be appreciated.
For information and appointment address A L 16, Tribune.

CEDAR POINT PARK.

This beautiful park is 39 miles from Chicago; it is the only exclusive and restricted subdivision at Cedar Lake, Ind. It has a culbhouse, playgrounds, finest and longest pier on Cedar lake; electric lights, stone road and community wells for the use of lot owners. No parking or picnicking allowed on our grounds; no tents, outhouses, or shacks allowed. We have 35 ft. lots from $175 to $650 on terms of $50 cash and balance 48 monthly payments; every lots is a lake view lot, a few beautifully wooded lake front lots left at $50 per front ft. Ph., call or write for road map to our park; gentiles.
CEDAR LAKE REALTY CO.,
4701 S. Ashland-av. Yards 2002. Mr. Jurik.

SUMMER HOME SITES, $300

AT BEECHWOOD ON PETITE LAKE. FINEST LOCATION ON THE CHAIN O' LAKES; only 50 MILES FROM CHICAGO. BEAUTIFULLY WOODED; best boating, bathing, fishing; lots as low as $300, on easy terms; plat and views sent on request. Take Route 21 (Milwaukee-av.) to Lake Villa; 1 MILE NORTH OF R. R. TRACKS turn left at BIG SIGN and follow the signs to BEECHWOOD ON PETITE LAKE.
TAYLOR & POWERS,
5732 Madison-st. Austin 0341.

HEADQUARTERS FOR LAKE FRONTAGE.

Own a retreat in the cool woods on a lake or stream in Wis. and upper Mich. We are particularly equipped to locate you, having 11 northern district offices. Reference: Any Milwaukee bank or trust company.
AUER, INCORPORATED,
157 WEST WATER-ST.
MILWAUKEE, WIS.

CAMP LAKE OAKS.

Very choice, beautifully wooded lake lots, only 58 miles from Chgo.; excellent fishing, fine gravel beach; restricted and priced low; easy terms; all big lots; community building, games, and broadcasting station furnish plenty of amusements. Come to "the playground of the lake region," the only property of its kind. Take Route 21 4½ miles north of Antioch. Write for pictures and maps.
C. E. WHITMORE, Camp Lake, Wis.

WILMER GROVE BEACH
Lake Beulah.

East Troy, Wis.; 12 miles from Lake Geneva. Best buy on any lake. Beautiful wooded lake shore lots, $750, $800, and $900. Wooded adjoining lots, $125 to $500. As low as 10% accepted for first payment. Easy terms on balance. Must be seen to be appreciated. Write for descriptive literature. On the grounds Saturday and Sunday. R. F. LEACH, HARTFORD, WIS.

HIGMAN PARK INN,

on Lake Michigan; 24 room hotel on beach at Benton Harbor. Running water in each room. Dancing pavilion. Cottage. Grounds beautifully landscaped, level, about 10 ft. above lake; best available spot for amusement park. Only $40,000 for quick sale.
KRENN & DATO, INC.,
C. C. Loehde.
936 N. Michigan-av. Superior 7046.

FOR SALE—40 ACRE RESORT PROPERTY on Madeline Island, Lake Superior, across from Bayfield, Wis. Island has lge. hotel, cottages, stores, and postoffice; macadam roads and good soil. This tract has 75 cherry and apple trees and is an ideal location for those suffering from asthma or hay fever. Owner's quick sale price, $4,000. FRED A. KRUEGER, Reedsburg, Wis.

GRAB THIS.

28 acres having quarter mile frontage on Grindstone and quarter mile frontage on Court Oreilles lakes, largest and best lakes in Hayward lake region; sandy beaches, pine timber, good roads, muskie, bass, pike; cheap for quick sale. R. A. BEAUDETTE, 77 W. Washington-st. State 2343.

LAKE GENEVA.

New 11 rm. home, 4 tile bath rms.; steam heat; modern, running spring water; large, beaut. landscaped grounds, on Lake Geneva. $25,000 cash, bal. on terms to suit, or will exchange for smaller place. Address K 152, Tribune.

Ackerman's Oak Ridge

Subdivision; heavily wooded lake lots; 2 hours' ride from Chicago by auto; lots 50 x150; $700 up. Cash or terms. Write J. Gustafson, Ackerman Hotel, Twin Lakes, Wis. Phone Genoa City 284.

FOR SALE — 9 ROOM HOUSE ON CONcrete blocks on large lot 65 ft. by 200 ft. on east shore of beautiful Highland Lake; sandy beach; 1 hour's train ride, near concrete roads 20 and 21; public gas, running water, electric light, telephone, bath; near golf club; price $7,500; satisfactory terms of payment can be arranged. C. M. MACFARLANE, Grayslake, Ill.

FOR SALE—2 ADJOINING LAKE FRONT lots, 50x225; high and dry; restricted community in Sunshine Sub., on North Shore of 3d lake, 35 miles from Loop; fishing, boating, bathing; no resorts; good roads, electric light and telephone. Drive out Sunday or call Dr. L. E. Thomas. Waukegan 520.

LAKE FRONTAGE,
$9—PER FRONT FT.—$9

2 hrs.' drive N. W. of Chi.; have 500 ft.; will sell all or separate on terms; quick action req. Ph. Lake View 1185.

LAKE GENEVA.

Cedar Point Park Subdiv., Wisconsin's Garden Spot, unequalled in the country; all improvements in; beautiful wooded lots, $12 per ft. and up; attendants on property. Cedar Point Park, Williams Bay, Wis.

FOR SALE—LARGE, BEAUTIFUL LOTS IN new subdivision, on spring fed lake, known as Highland Beach, in La Porte Co., Ind., near La Porte. Buy direct from owner. Address all inquiries to Archie D. SNYDER, R. F. D. 2, Walkerton, Ind., or Tel. La Porte 4016.

EXCLUSIVE HOMESITE.

Lake front, most desirable loc. in Long Beach, Ind.; all city conv.; 1 mile from Michigan City, with express train service to heart of Chicago; only cash offer accepted. Priced low as result. Kenwood 7320.

MIRROR LAKE.

I have large water front lot at Mirror Lake including golf Club Membership, adjoining famous Morris Hotel. Bargain if act at once. Address B H 219, Tribune.

LAKE GENEVA.

Lake front lots for sale, Cedar Point Park Subdiv., Williams Bay, Wis. Chicago office, 2865 N. Clark-st.

FOR SALE—AT LAKE GENEVA, MODERN completely furnished summer home, including seven room house and five lots; boathouse, new pier; will sacrifice for quick sale. Address A L 514, Tribune.

FOR SALE—ONE-EIGHTH MILE OF BEAUtifully wooded Lake Michigan frontage; one-quarter mile depth; not a cheap property. DR. V. A. CHAPMAN, Montague, Mich., R. F. D. No. 2.

FOR SALE—BUNGALOW, 2 ACRES FOREST trees; small brook running through. One mile west of Half Day Diamond Lake-road. Visit Saturdays and Sundays. Tel. Randolph 5015. P. C. HORD.

FOR SALE—NEW ART STUCCO BUNGAlow, 5 rooms, bath, el. lt., furnace ht.; garage with side drive; large lot; at Lake Geneva. $500 down. Address C A 352, Tribune.

FOR SALE OR RENT—BEST OFFER TAKES complete 6 rm. cottage, overlooking lake, Sheridan Beach, Mich. City. There Sun. 1311 Lake Shore-dr. or ph. Dor. 5252 Mon.

FOR SALE—14 ACRES ON DANDY FISHING lake; center of lake region; sand and gravel beach; well timbered; only $1,500. BYRON SELVES, Grantsburg, Wis.

FOR SALE OR EXCH.—4 NEW MOD. 5 R. bungalows; 60 ft. lake privileges; Powers Lake, 65 mi. n. w.; $2,500 to $4,000; sanitary plumbing; garage. Ph. Village 8068.

FOR SALE — BY OWNER, COMPLETELY furnished 8 rm. house; elec. light; 1 car garage; lot 100x135; water frontage; price $2,900. 5626 S. Morgan-av.

FOR SALE—NEW 4 RM. COTTAGE ON beau. Squirrel Lake, near Minocqua, Wis.; well wooded lot; 100x350; fine beach; $2,000 cash or terms. Address H 330, Tribune.

FOR SALE—360 A., 1 MI. TROUT STREAM and river frontage, $5 a.; $200 cash, $20 mo. Evans-Tinney Co., Fremont, Mich.

FOR SALE—3 RM. FUR. COTTAGE, BSMT., barn, on 40 acres, Allegan County, Mich., $1,950. Hans Fasswald, Lewistown, Ill.

FOR SALE—AT WILLIAMS BAY, BEAU. 60 ft. lot on hill; A1 location; bargain; all imp. Phone Oakland 0812.

FOR SALE—FARMS, ACRES, LAKE LOTS, cottages, homes, and two hotels. FOX LAKE STATE BANK, Fox Lake, Ill.

FOR SALE—4 RM. COTTAGE, COMP. FUR. ON LAKE COMA, WIS.; LOT 56X300. MANSFIELD 9755. JAMES CARNEY.

FOR SALE—$150 DOWN TO BUY MY SUMmer home in Lakewood, Mich.; 4 rooms, furnished, on 2 lots. Spaulding 4132.

REAL ESTATE—FARMS.

Florida.
FOR SALE — 50 10 ACRE TRACTS AT wholesale price, only $150 each. High, dry land, well located, rich soil; ideal climate; pure water; all trans. facilities; money back guar. Gottschalk, 2d fl., 721 N. Michigan-av.

FOR SALE—GOING WEST, HAVE TWO 80 acre tracts; close to Arcadia, De Soto County, Fla.; will consider $55 per acre. Address A K 41, Tribune.

FOR SALE—20 ACRES OF SPLENDID FLORida land, near Zephyrhills. Mary Coppins, Crisco, Iowa.

FOR SALE—WILL SACRIFICE 40 TO 160 acres of my rich Florida farm land at $25 per acre. Terms. Address A L 180, Tribune.

Illinois.
FOR SALE—CRYSTAL SPRINGS FARM OF 260 acres, 3½ mi. w. of McHenry, Ill., 170 acres bottom land, thoroughly tiled, bal. rolling, partly timbered pasture land. A beautiful place and an ideal stock or dairy farm. A perfect water system of purest cold water from never failing springs flowing by gravity through the house, milk house and to every feed lot and pasture on the farm where water is needed. New 12 room house, furnace heated; cow barn 36x70 with 16 ft. ad. 60 stanchoons; horse barn 30x40, 10 stalls, box stall, harness room; box stall barn 20x24; stock shed 64x20; hog house 16x48; tool shed 16x40; hay shed 28x32; two silos 16x40; granary 20x24; milk house 16x18; poultry house 16x20; nearly all of these improvements are new. Here is an opportunity to secure one of the best balanced, general purpose stock or dairy farms to be found anywhere. Priced to sell within thirty days, $225 per acre. E. J. FELLOWS, Owner, West McHenry, Ill.

FOR SALE—100 ACRE FARM IN McHENRY, Ill.; or will trade for Chicago property, N. or N. W. Side; 5 rm. house, big cattle barn, garage, chicken barn; 150 chickens, 75 young ducks and geese, 10 young pigs, 1 sow; 1 windmill; small orchard and all crops; price $26,000. Inquire Wm. Keslinke, 3353 Montrose-av. Irving 1371.

FOR SALE—AT A BARGAIN; 240 ACRE farm near Crystal Lake; fine improvements. Very productive land. This is a real buy at $150 per acre. F. A. Struckman, 189 Mosley-st., Elgin, Ill. Phone Elgin 3041.

FOR SALE—FIRST TIME OFFERED; 80 acres between Lake Zurich and Wauconda, 160 rds. frontage on Rand-rd.; 60 acres beautiful timber; $300, 1-3 cash. Cowles & Taylor, 332 S. La Salle. Ph. Wab. 7813.

FOR SALE—213 ACRES, 5 MILES W. MUNdelein, Ill., 8 rm. house, tool shed, horse barn, new dairy barn, silo, bumper crop now growing, $200 per acre, 1-3 cash. Harry Gray, 11403 Prairie-av. Pullman 9435.

FOR SALE—180 ACRE FARM NEAR Grant Park, Ill.; good dirt; good buildings; cement road; 50 miles from loop; $160 per acre; small cash payment handles it. C. Tait, Kankakee, Ill.

FOR SALE—5 ACRES, HIGH, LEVEL, BLK. loam, cultivated yearly; bearing orchard; also young orchard; 21 mi. from loop, on Lake-st.; $5,500, tms. Address H 567, Tribune.

FOR SALE—126 A., ¾ MI. ON FOX RIVER; timber, fishing, cement highway, R. R. and elec. transportation; bargain. DAN QUINLAN, 30 N. La Salle-st. Main 4847.

FOR SALE—VILLA PARK; SMALL CHICKen farm; best equipped in state, on paved street; property advancing fast; water, electricity and gas. Ph. Briargate 5583.

FOR SALE—COUNTRY HOMES, ESTATES, truck farms and subd. acres. Lge. list. Arlington Heights Realty Co., Arl. Hgts., Ill. Phone 316.

FOR SALE—217 ACRES, NEAR DUNDEE; fine rolling land, some timber, farm bldgs.; $125 per acre; terms to suit. IRVIN KAMPMEYER, BARRINGTON, ILL.

Indiana.
New Highway Extension of Broadway Between Gary and Crown Point.

The new approved 100 foot extension, runs directly through our farm of 160 acres, which is the lowest priced for this location. Must be sold immediately. S. J. Craig, 1033 Calumet-av., Hammond, Ind. Ph. Hammond 5367.

Michigan.
FOR SALE—120 ACRES ON STATE ROAD, out of Lansing, Mich.; beautiful modern house and splendid barns; level land; clay loam soil. All land in cultivation. Ask for full particulars. John F. Kirker, Lansing, Mich.

FOR SALE—55 ACRES LAND JOINING VILlage, new house, electric lights, 2 barns, apples, cherries, plums; 500 grapes; spring creek. Terms. Milton Kraft, Ravenna, Mich.

FOR SALE — EDGE NICE TOWN, S. W. Mich.; good 6 rm. house, elec. lts., hen hse., gar., variety fruit; 5 acrs. land; only $3,300; ½ cash. Address B C 119, Tribune.

FOR SALE—5 OR 20 ACRES FRUIT FARM, in good location, near lake; 80 miles from Chicago; all fruit; no agent. M. BARANCIN, R. 2, Box 29, Bridgman, Mich.

FOR SALE—17 A., WOODED, 50 RODS ON big lake; S. W. Mich.; only $2,100; part cash. ROESSLER, Rm. 502, 5 S. La Salle.

FOR SALE—GOOD FARMS CHEAP. WRITE Mrs. Fred Cortright, Springport, Mich.

Ohio.
FOR SALE—51 ACRE FARM NEAR LOrain, Ohio; bargain. H. Burkhart, 400 E. Main-st., Bellevue, Ohio.

Wisconsin.
LANDOLOGY, FREE.

Special number just out, containing many facts of clover land in Marinette county, Wis. If for a home or investment you are thinking of buying good farm lands, where farmers grow rich, send at once for this special number of LANDOLOGY. It's free on request. Address Skidmore-Riehle Land Co., 506 Skidmore-Riehle Bldg., Marinette, Wis.

FOR SALE — SOO LINE LAND GRANT lands in Upper Wisconsin. Free information. Ask for Booklet No. 53 and about homeseekers' rates. Call or write. Land Dept., Soo Line, Room 815, 112 W. Adams-st., Chicago, Ill.

FOR SALE—20 ACRE TRACTS OF LAND within one mile of lakes, Vilas county, Wis.; price $300; $10 cash, $10 monthly; no interest; privilege to exchange. Sanborn Co., Eagle River, Wis.

FOR SALE—$5 DOWN PAYMENT, $5 MO., buys 40 ac. of well located wooded tract of fertile cutover land in Taylor and Lincoln counties, Wis.; price $12.50 per acre. LOEB & HAMMEL, 140 S. Dearborn-st.

FOR SALE—LAKE AND RIVER FRONT AT ½ val. Pay by mo. Also 2,200 acre cutover tract on state road 4 mi. from a city, for stock farm, $4. Box 844, Minocqua, Wis.

FOR SALE—60 PURE BRED AND GRADE Guernseys, included with Likity Split Farm. Address Likity Split Farm, Conrath, Wis.

LAND INFORMATION.

OFFICIAL FACTS ON WIS. FARMS. WRITE Dept. Agriculture, Madison, Wis.

REAL ESTATE—MISCELLANEOUS.

IF YOU HAVE $250 CASH you can own a 4 rm. house.

Balance $42 mo. Address K 151, Tribune.

FOR SALE—HAVE $50,000 EQUITY IN new apt. bldg., will sacrifice for $35,000 cash. Address K 102, Tribune.

REAL ESTATE WANTED.

For Cash.
WANTED — CLOSE-IN acres, South Side preferred; state exact location, terms, etc. Address A Y 311, Tribune.

WANTED—NICE 2 OR 3 FLAT BLDG., frame or brick, with 2-5s or 5 and 6; hot water heat; with garage; north of Belmont-av., near Lincoln or Ashland-av. st. cars. Have $10,000 in free payment 2d mortgage papers on N. Side property and have $5,000 in cash. Address C M 423, Tribune.

WANT 3 OR 6 FLAT.

We have a buyer for good 3 or 6 flat in Woodlawn or Hyde Park district.
HINKAMP & CO., INC.,
Brokerage Dept. 1229 E. 63d-st. Fair 9500.

WANTED—2 OR 3 APT., N. OR N. W. SIDE, in good neighborhood; sold my home; can pay cash. Address B M 320, Tribune.

WANTED—HAVE $2,000, WANT INCOME brk. on N. W. S. E. Karlic, 2082 Milwaukee.

WANTED—BUNGALOW OR FLATS, SOUTH Side. EWERTS, 2514 Wentworth-av.

WANTED—MOD. 2 FLT., NO., NR. L., reas. Have $5,000 cash. Address A L 3, Tribune.

WANTED—FOR CASH—6 TO 12 FLAT, FULlerton to Howard. Torpe, 2340 Lincoln.

To Improve.
We'll Build a Home for You, Not a Penny Down!!!

5 room brick bungalow you'll be proud to live in for $6,000 if you have a clear lot. Just pay 1% [$60] a month. Not a penny to pay down. Also 2 flat, $12,000; 3 flat, $17,500; 6 flat, $30,000. Your choice of brick, decorating, fixtures, etc. Start now and move into your own home by Oct. 1. Best construction only. Plans and estimates free. Address A L 520, Tribune.

Build Now—No Cash

I will build on your lot bungalow or 2 flat without a down payment. Pay like rent. Let me show you plans and completed houses I built for others. No extras. No commission. A square deal to all.
H. FINEGOLD,
4704 N. Sawyer-av. Keystone 2487-8860.

WANTED—VACANT FRONTAGE, 50 OR 100 ft. or more; well located to build on, upon 2d mortgage payment plan. Address A D 281, Tribune.

WANTED—WILL FINANCE AND BUILD for owners wishing to improve good apartment and business property on co-operative syndicate basis. Address A L 512, Tribune.

By Brokers.
WANTED — IMPROVED BUS. PROPERTY; transfer cor.; good income. Citizens Realty Co., Inc., 190 N. State. State 2301.

WANTED—FOR QUICK ACTION LIST YOUR property for sale or exchange with SELZ & SOUTHMAN, S. E. cor. 61st and Calumet.

WANTED—LARGE APARTMENT OR BUSIness property. FRANKENSTEIN & CO., 110 S. Dearborn-st.

WANTED—IF YOU HAVE CHICAGO REAL estate to sell, see or write us. WILLIAM A. BOND & CO., 25 N. Dearborn.

WANTED — REAL ESTATE YOU REALLY want to sell. Actual results in 10 days. ASH REALTY AUCTIONEERS, 220 S. State.

WANTED—BEST BUY 51ST-57TH, E. OF I. C., up to $20,000. Address H 140, Tribune.

REAL ESTATE FOR EXCHANGE.

Apartments.
EXCHANGE—OWNER WANTS TO TRADE equity in 12 apt., corner building, stove heated, for smaller; would like 3 flat heated. Address C M 421, Tribune.

TO RENT—FURN.—FOR EXCHANGE.

Apartments.

WANT—FLORIDA OR CANADA CLEAR land in exchange for large, nearly new brick apartment [96 suites], wonderfully located in Des Moines. High class, modern in every way. Annual rent schedule $76,000. First mortgage $287,500; equity $250,000. Give full particulars and legal numbers in first letter. H. J. Tillia, 621-22 Fleming Bldg., Des Moines, Ia.

EXCHANGE—2 FLAT FRAME, 3741 S. California, 6-6 rms.; stove ht.; can clear; good repair. Want rundown cottage or house; owner is carpenter. [Colburn.] TAKKEN, 6948 Stony Island. Fairfax 8200.

Business Property.

FOR SALE OR EXCH.—GARAGE BLDG., including repair shop, tools and equipment, gas station; Van Buren County, Mich., agency for well known make car; a going, well paying business; clear of debts; will exchange for Chicago property. Mr. Hoppie.

LEON KIRK & SON,
220 E. Garfield-blvd. Atlantic 3100

WILL SELL OR TRADE—CLARK-ST., NR. North-av., 2 bldgs., store and flats and house, $30,000 equity for lg. apt., e. of Clark-st. Mayerhofen, 1533 N. Clark-st.

EXCHANGE — 3 STORY BRICK BOXING arena, auditorium, 3 lodge halls and dance hall, Cottage Grove and 31st; want farm. B. F. MUELLER, 29 S. La Salle.

HAVE $1,850 EQUITY IN NORTH SIDE business lot, part cash or what? Address B R 431, Tribune.

WILL TRADE 65 APT. HOTEL, COMPL. furn., 1 blk. from lake, N. S. loc., for 24 or 36 apt. Address P N 390, Tribune.

Farms and Acres.

TRADE OR SELL 10 A., COR. LAWRENCE and River-rd., doub. sec. Sunny. 5883.

Houses.

WILL TRADE OR SELL MY NEW 5 RM. frame bungalow on 2 lots. Also 25 vacant lots located only few min. walk I. C. R. R. sta., at Hazel Crest. 30 min. ride on Electrified line. Property clear. Want part cash, bal. Chgo. improved, vac. or some good farm. Make me a proposition. A. Z. Mallen, Homewood, Ill. Ph. 23.

BUNGALOW FOR 2 FLAT.

6 rm. bungalow to exchange, 2 flats east of State-st. and south of Midway.
HINKAMP & CO., INC.
Brokerage Dept., 1229 E. 63d-st. Fair. 9500.

HAVE A NICE, NEW, LARGE BUNGALOW, h. w. ht., ice mach., in choice part of city; will trade into a farm of 40-150 acres within 65 miles N. W. of Chicago. Address C E 149, Tribune.

WANTED — DESIRABLE VACANT; HAVE $3,500 equity in 5 r. brk. bungalow. H. I. LEVITON, 3539 W. 60th-st. Pro. 4093.

BUSINESS CHANCES.

AUTO, RADIO, AND BATTERY SHOP—West Side loc.; good going bus.; investment about $1,500; other bus. connections force us to sell. Address A K 566, Tribune.

APT. HOTEL—BARGAIN—76 RMS.; 18 YR. lease; rent $1,000; good trans.; nets $1,000 mo.; $4,000 to handle; N. Side.
CLINE & DIX, 1127 ARGYLE-ST.

APT. HOTEL—135 RMS.; MUST SELL; 10 min. to loop; nr. pk. and bch.; long lse.; gd. terms. Always full. Diversey 10534.

AUTO REPAIR SHOP—DOING GOOD BUSINESS. Price reasonable. Fully equipped. 2600 Diversey-av. A. KING.

AUTO REPAIR SHOP—EQUIPMENT; 2 TON trucks, 20 car space, large stock of supplies; estab. 6 yrs. 3847-49 W. Chicago-av.

AUTO REPAIR SHOP—CHEAP; LEAVING town; all equipment. 2637 W. Madison.

AUTOMOBILE RADIATOR AND FENDER shop—Must be sold. 4501 N. Lincoln-av.

AUTO REPAIR SHOP—FULLY EQUIPPED; fine loc.; est.; fine pay. 2901 N. Halsted.

BAKERY-DEL.—CORN., INV. $4,000; GOOD bus., up to date fix., sac. cash or trade for hse. 3325 Irving Park.

BAKERY—ESTABLISHED 18 YEARS. SO. Side; home trade. No agents. 9717 Commercial-av.

BAKERY — WHOLESALE, RETAIL, IN thriving Florida city. For information, Mansfield 10449 or address K 145, Tribune.

BAKERY AND DELIC.—REAL MONEY maker. Liv. rms.; gd. loc. 419 S. Cicero.

BAKERY—WELL EQUIPPED, CLOSE ON W. Side; bargain. Address G 288, Tribune.

BARBER SHOPS AND BEAUTY SHOPS—For Sale—Also fixtures; new and used. PAIDAR CO., 1214 N. Wells-st. Div. 0200.

BARBER SHOP—7 CHAIRS, 6 BATHS. CASH or time. Address D A 458, Tribune.

BAKERY—ESTAB., IN GOOD LOCATION, IN Hammond; A1 bargain. By owner. Address A L 135, Tribune.

BEAUTY SHOP — FULLY EQUIPPED AND in excellent condition; very desirable So. Side location; doing thriving business. Owner deceased. Address C K 339, Tribune.

BEAUTY SHOP—GOOD BUSINESS; TRANS. cor.; no compet.; 3 operators. Wellington 1865. Good reason for selling.

BEAUTY SHOP—71ST-COTTAGE GR.; GD. bus.; leaving city; barg. Midway 5729.

CABINET FACTORY WITH WOOD MACH. and building for sale. Address K 483, Tribune.

CANDY, CIGARS, STATIONERY — WORTH $700; sell for $450; rent $60; 5 rooms in rear; 3 mo. free rent; leaving city. 1964 N. Halsted-st.

CANDY, ICE CREAM PARLOR, LUNCH. [illegible]

BUSINESS CHANCES.

ICE CREAM PARLOR AND RESTAURANT with lunch counter and dining rooms; real opportunity; fully equipped. Modern kitchen, drive way and plenty parking space; located on Highway No. 19, about 50 miles from Chicago, 3 blocks from Crystal lake; price reasonable; long lease. 701 Virginia-st., Crystal Lake, Ill.

LABORATORY OF TOILET PREPARATIONS. Address N B 242, Tribune.

LAUNDRY—WET WASH; 11 POCKETS, DRY room, mangle, water softener; rent reas.; good est. bus.; very reas. 1312 St. Charles-rd. Maywood, Ill.

LAUNDRY—REAL BARGAIN; EXCELLENT location; good opportunity for commission. Drivers with own routes. Address C Y 99, Tribune.

MAGAZINES—REAL LIVE QUARTERLY; fraternal advertising medium. Local for Chicago, 2 years old; big money maker from start. Now all set for a sure 100,000 subscription drive; bargain. Address C D 426, Tribune.

MEAT MARKET—WILL SACRIFICE ON ACcount of having 2 stores; too far apart for 1 man to handle. Rogers Park 0360; after 7 call Kildare 0683.

MEAT MARKET — $750; REAS.; OTHER bus. 8142 Stony Island. Saginaw 7034.

MILLINERY STORE—IN LARGE THEATER bldg., modernly equipped; reasonable rent; weekly business $250; price $1,400.
CHICAGO BUSINESS EXCHANGE,
327 S. La Salle-st. Harr. 2990.

Milk Business in Chicago,
finest suburb; high class trade; price $18,000. For inf. address S D 297, Tribune.

MOTOR EXPRESS, MOVING AND CARTAGE business—Have 5 trucks and steady hauling; retiring from business; must act at once to get bargain. Ralph Marco. 2409 W. Harrison.

REPAIR-ALL—AND BICYCLES, AUTO ACcessory shop; estab. bus., suit. good all around mechanic. 843 E. 75th-st.

RESTAURANT.

Rmg. house dist.; nr. hotel. Good money maker. Seats 38. Wonderful for woman or couple doing home cooking. Will sac. for less than half of value on acct. of bad health. 3 yr. lease. 4525 Clifton-av.

RESTAURANT—FOR SALE—DOING AMERican and Chinese business; cost $25,000 to equip; owner ill, must leave, will sell for $7,500 cash. Address BLUE ROOM CAFE, Sheboygan, Wis.

REST.—ON BUSY TRANS. COR.; PRACT. new fixtures; 38 seats; reas. rent; good bus. Part cash. 1439 Monroe-st. Haymarket 2840.

RESTAURANT — IN HOMEWOOD, MAIN-st.; small payment down; reason for selling, sickness. Good business. Call Hyde Pk. 2976.

RESTAURANT—EXC. FOR COUPLE; CLOS'D [illegible]

AUTOMOBILES—GASOLINE.

STUDEBAKER $75,000.00 STOCK OF USED CARS OFFERED IN A FINAL CLEAN-UP SALE

CARS FROM PRICED $100 TO $2,000

Every used car offered in this sale is backed by the Studebaker National Used Car Pledge.

We are anxious to sell every used car in stock within the next three days and have, therefore, reduced the prices, which will make this possible. Prices have been slashed right and left. Cars formerly marked at $900 are now only $750. $500 cars are priced now at only $385, and so on down the line until the $200 cars have been marked at $100.

Nowhere in the entire United States will you be able to buy such automobiles at such ridiculous low prices.

If you really expect to profit by this sale you must act now—TODAY—as this final cleanup sale announcement will bring throngs of used car buyers to our showrooms. Thousands of people in Chicago know that when Studebaker announces a sale that important savings are effected on each purchase. Remember, any car which you purchase from us during this sale is sold under the Studebaker National Used Car Pledge, which allows you the full benefits of a

5 DAYS' FREE TRIAL

$95.
Studebaker Special 6 Tour. This is a special value for some one.

$145.
Buick Tour. Car. Worth more money. Don't let the price frighten you.

$145.
Gardner Touring. A dandy car. Orig. finish; like new; better hurry.

$285.
Cadillac Phaeton. Good for many, many miles of service. Sharply reduced.

$345.
Studebaker Light 6 Sedan. Offers exceptional advantages in economy.

$395.
Dodge Sedan. Slightly used. A great car in excellent mech. cond.

$425.
Studebaker Light 6 Tour. Smart and snappy. New paint. Mech. 100%.

$445.
Studebaker Light 6 Roadster. Smart and snappy, ready to go. A real buy.

$445.
Chevrolet Coach. Almost new. Big reduction offered on this car.

$485.
Hudson Sport Coach. If you see it you'll buy it. Many extras.

$485.
Maxwell Coach. Low mileage. A beauty. A great car for some one. Hurry.

$545.
Paige 4 passenger Sedan. A rare bargain. Fully equip.

$545.
Rickenbacker Sedan. Disc wheels. 4 wheel brakes. Extra equip.

$575.
Nash Coach. In wonderful condition. A remarkable purchase. See today.

$585.
Buick Sedan. Refinished. Upholstery and other details show little use.

$585.
Studebaker Light 6 Sedan. 100%. New paint. Excellent tires. Full equip.

$585.
Dodge Sedan. Almost new. A value that some one will appreciate.

$685.
Willys-Knight Sedan. New paint, slip covers, extras. Looks almost new.

$885.
Flint Sedan. Low mileage. 100% fully equip. Seat covers. Disc wheels.

$885.
Studebaker Standard 6 Phaeton. Used less than four months. Looks like new.

$895.
Reo Sedan. New paint. Disc wheels. Fully equipped. A big bargain.

$985.
Studebaker Big 6 Sedan. Practically new. 6 disc wheels and tires. Sport.

$985.
Chrysler Four Dr. Sedan 6—60. Like new. A special opportunity.

$985.
Reo Anniversary Model Sedan. Disc wheels. New paint. A buy.

$1,250.
Studebaker Special 6 Sedan. Very low mileage. Looks exactly like new.

BRING A DEPOSIT

The low prices which we have placed on these cars will move them immediately. We therefore suggest that you bring a deposit and not be disappointed. A small deposit will hold the car of your choice.

ACT NOW
LIBERAL TERMS
OPEN SUNDAYS and EVENINGS.

STUDEBAKER SALES CO. OF CHICAGO
Michigan-av. at 21st-st.

AUTOMOBILES—GASOLINE.

Last Week OF OUR Annual JULY CLEARANCE Sale

25% Reduction

On All Remaining Cars

THE Lowest Priced BEST CONDITIONED Used Cars The World Ever Saw Are Right HERE!

Every car offered will bear the most rigid examination and demonstration. They will please the most skeptical buyer. Come in and examine these cars. There are cars here you won't want to let go by. Here are a few of them while they last:

Was $550, Now $425.

LATE JEWETT TOURING CAR. Refinished 2 tones, burn-off paint. 5 excellent tires; top and upholstery like new. Rebuilt and guaranteed. Model with tire left side. A wonderful buy.

Cole Touring Car....WAS $375, NOW $265
Durant Touring...WAS $250, NOW $187.50
Huffman Touring Car.WAS $200, NOW $100

Was $1,200, Now $900.

PAIGE 6-70, 7 PASS. SEDAN. Body is brand new, in Duco finish; perfect every way you look at it. Rebuilt and guaranteed. All extras; 5 excellent tires, bumpers, etc.

Chandler Touring....WAS $200, NOW $150
Jewett Sedan.........WAS $875, NOW $750
Jewett Sedan.........WAS $775, NOW $650

Was $400, Now $300.

STUDEBAKER 1924 TOURING LIGHT 6. Original finish like new; top and upholstery perfect. First class mechanically; 5 excellent tires, 2 bumpers, etc.

Paige Sedan 7 Pass. WAS $1,250, NOW $975
Paige Sedan 7 Pass..WAS $1,450, Now $1,100
Paige Sedan 7 Pass..WAS $1,200, NOW $900

Was $650, Now $485.

STUTZ MODEL K SPORT 4 PASS. An elegant performing car, with Hartford shock absorbers, wire wheels, good tires, spotlight, and ready to put to the hardest kind of driving.

Paige Sport...........WAS $975, NOW $750
Paige Sedan 5 Pass..WAS $1,250, NOW $975
Paige Touring.........WAS $975, NOW $750
Dodge Touring.........WAS $150, NOW $100

Was $900, Now $650.

PAIGE 6-70 DE LUXE SPORT TOURING. Nothing finer anywhere; 6 wire wheels, 6 excellent tires, steel and glass enclosures, and smartest appearing car of its type you ever saw. Guaranteed mechanically.

The Above and Many Others May Be Seen
AT OUR MAIN STORE:
2215-2225 Michigan-av.
TELEPHONE CALUMET 6060.
Many Values on Our Lots.
Cor. 34th-st. at Michigan-av.
Cor. 22d-st. at Indiana-av.
Open Evenings and Sunday.

Bird-Sykes
Charles C. Barlow, Mgr. Used Car Dept.

THESE CARS
Can Be Bought on Terms as Low as
$40 DOWN
$5 PER WEEK

Willys Knight touring, 1924	$395
Overland tourings, 1924's	100
Overland sedan, 1926	450
Willys Knight sedan, 1924	700
Willys Knight sedan, 1922	275
Buick touring, 1923	300
Overland sedan, 1923	250
Dodge sedan, 1925	650
Ford tudor sedan, 1925	275
Ford touring	100
Overland roadster	150
Buick Master 6 sedan, 1923	400

Many other good values for your selection. All of these cars are in excellent condition; fully equipped including many extras and spare tires. They will give you many thousands of miles of pleasant, economical motor transportation.

HARRY J. MAPP, Inc.
5952 S. Halsted. Went. 8257.
MAPP MOTORS, Inc.
7637 S. Halsted. Stew. 1165.

LAST CALL
Foreclosure BARGAINS

Auburn Touring, 1923.
Case Sport, 1924.
Chandler Brougham, 1924.
Ford Coupe, 1924.
Hudson Coach, 1923.
Oldsmobile Touring, 1923.
Peerless Sedan, 1924.
Studebaker Light 6 Tour., 1924.
Studebaker Big 6 Sedan, 1924.
Willys-Knight Touring, 1924.
Winton Limousine, 1922.
Packard Touring, 1924.
Marmon Sport Rdstr.; spec. built.
AND OTHERS.

NELSON BROTHERS
6310 Broadway. Shel. 6000.

BARGAINS

1926 Buick 7 Pass. Sedan	$1,550
1926 Kissel Sport Roadster	$1,800
1926 Packard 7 Pass. Sedan	$2,000
1925 Packard 4 Pass. Coupe	$1,975
1926 Jordan Light 8 Sedan	$1,500
1926 Jordan 8 Roadster, 4 mo. old	$1,400
1926 Buick 3 Pass. Coupe; standard	$ 975
1925 Buick Coach; fully equip.	$ 850
V-63 Cadillac Vic. Coupe; fully equip.	$1,500
1926 Chevrolet Sedan, 5 mo. old	$ 550
1926 Nash Sedan, 4 door, all extras	$1,050
1924 Nash 7 Pass. Sedan; like new	$ 700

25 OTHERS TO SELECT FROM.
LARGEST SMALL DEALER IN CHICAGO.
JAY KAY, INC., 51 E. 22d-st.
YELLOW FRONT STORE. MICH. 0122.

AUTO BANKER'S SALE.
ALL CARS IN FINE CONDITION.

Willys-Knight Touring	$200
Studebaker Touring	$150
Oakland Touring; fine condition	$ 90
Buick Tour.; runs good	$ 65
Nash Tour.; extra good	$ 90
Olds 8; nice shape	$ 65
Dodge Tour.; good condition	$ 60
Ford Tourings; good running	$ 35

Ask for Walton Finance Co. cars.
724 MILWAUKEE-AV.
Cor. Carpenter. Open Eves. and Sunday.

Cadillacs—Coupes and Sedans
Buick Coupes and Sedans.
Packard 6 Sedans.
Pierce-Arrow Sedans.
Lincoln Sedans.
All cars sold with new car guarantee; terms, Trade. Always open.
40 N. Laramie, at Washington-blvd.

TWO BARGAINS.
Diana, 1926 4 pass. coupe, in perfect cond. Diana, 1927 roadster demonstrator, run 1,800 miles. Reasonable. Mid-West Insurance Service, 2705 S. Wabash. Mich. 0900.

Taximen's Attention!
Peerless Sedan, '24, $775.
7 passenger; runs perfectly; terms. Always open. 5107 N. Clark.

AUTOMOBILES—GASOLINE.

5 DAY Clearance Sale

50 High Grade Cars to Select From

Don't Wait—Come In Today
Prices Were Never Lower.

Lincolns—All Models
including 4, 5, and 7 passenger Sedans, Coupes, Phaetons, and Tourings. All are reconditioned and guaranteed.

Cadillacs—All Models
including 5 and 7 passenger DeLuxe Sedans, 4 and 5 passenger Coupes and Tourings. Entirely reconditioned and guaranteed.

ALSO
Wills Sainte Claire, '25.
Studebaker Brougham, '26.
Studebaker Sedan, '26.
Peerless Sedan.
Kissel Sport Sedan.
Stevens-Duryea Town Car.
AND MANY OTHERS.

Prices $250 to $4,000

L. W. Shanesy & COMPANY,
AUTHORIZED LINCOLN DEALERS.
824 Diversey-pkwy.
Lake View 8000.
Open Evenings and Sunday.

LOCOMOBILE

SPECIAL CLEARANCE SALE

Locomobile "48" 4 pass sportiff, late model	$2,250
Lincoln, Fleetwood town cabriolet	$2,250
Cadillac V-63 4 pass. coupe	$2,000
Locomobile Jr. 8 sedan, demon	$1,850
Packard, 1925, 6 cyl. tour	$1,850
Stevens-Duryea, 1923, sedan-limo	$1,500
Cunningham, 1922, town cabriolet	$1,250
Roamer, 1926, 5 pass. brougham	$975
Locomobile special, 6 pass. sport	$875
Locomobile 4 pass. roadster	$750
Marmon, 1922, 7 pass. sedan	$750
Elcar, 1924, 5 pass. brougham	$600
Pierce-Arrow limousine	$250
Studebaker, 1922 touring	$150

T-E-R-M-S
Locomobile Co. of Ill., Inc.,
2401 S. Michigan-av.
Phone Calumet 0380.

FRANKLIN

1926 CHRYSLER 4 SEDAN. Placed alongside a new one, we doubt if you could tell them apart. The few thousand miles of careful driving have tended only to improve the mechanism. All balloon tires in fine shape, 4 wheel brakes, and full equipment; $950.

CHANDLER TOURING CAR. This is a positive sacrifice on our part at this price. Paint, top and upholstery like brand new. 5 excellent tires, spotlight, etc. Mechanically good; $195.

FRANKLIN 4 DOOR SEDAN. Refinished in Marne Green, thoroughly reconditioned, and ready to deliver many years of high class service economically. Has snubbers, bumper, spotlight, 5 excellent tires, wire wheels, etc. A better buy than anything within $500 of the price; $895.

WILLYS-KNIGHT COUPE. Has been in service only a short time, driven but 4,000 miles. Is in the pink of condition; spare tire never used. If you would avail yourself of a virtually new car, act quickly; $1,050.

LINCOLN DE LUXE 7 PASS. TOURING. Some lucky family gets this wonderful car, in perfect condition, at a ridiculously low figure. Just reconditioned throughout and ready for years of service. 2 fender trunks, 6 excellent tires, seat covers, etc. A remarkable buy at $1,250.

LIBERAL TERMS. TRADES.
OPEN EVENINGS AND SUNDAY.
Franklin-Butler Motors
2251 Michigan-av. Victory 4210.
5450 Broadway. Edgewater 7510.
808 Grove-st., Evanston. University 782.

July Clearance FINAL SALE

50 LATE MODEL CARS MUST BE SOLD AT ONCE AT SACRIFICE PRICES. IT WILL BE TO YOUR ADVANTAGE TO LOOK THESE CARS OVER.

1926 Packard Single 6 Sedan	$1,875
1926 Studebaker Sedan	
1926 Nash Coach	$ 985
1926 Willys-Knight 666 Rdstr.	$1,185
1926 Paige Brougham	$ 985
1926 Hudson Coach	$ 695
1926 Essex Coach	$ 495
V-63 Cadillac Sport Touring, pract. new; custom built	$1,385
1926 Hudson Brougham	$ 985
1926 Nash Brougham	$1,085
V-63 Cadillac 5 Pass. Sport Sedan	$1,585
1926 Stearns Brougham	$ 985
1924 Chandler Sedan	$ 435
1924 Nash Touring	$ 285
1924 Nash Coach	$ 395
1925 Buick Touring	$ 575

MANY OTHERS TO SELECT FROM.
PIONEER MOTOR SALES,
2425 S. MICHIGAN-AV. CAL. 2294.

SIEGEL-WOODS MOTOR COMPANY
USED CAR CLEARING SALE.
50 Standard Makes,
Open and Closed Models,
to Select From.
Priced Under the Market,
Ranging from
$50 UP.
Why Take Chances? We Guarantee Ours. Best financing plan in the city.
7440 Stony Island-av.
ALWAYS OPEN.

JULY CLEARANCE SALE.
BUY A CAR FROM US AND BANK THE DIFFERENCE.

1926 Kissel Brougham	$1,275
1926 Nash Coach	875
1926 Essex Coach	485
1926 Paige Sedan	1,400
1924 Nash Sedan	565
1925 Essex Coach	335
1924 Packard Touring Single 6	795
V-61 Cadillac Coupe	1,025
1924 Dodge Coupe	335
1925 Star Coupe	265
1923 Buick Touring	275

MANY OTHERS TO SELECT FROM.
M. B. MOTOR SALES,
1452 S. MICHIGAN. VICTORY 6086.

AUTOMOBILE BONDING CORPORATION OF ILLINOIS

offers to a responsible party a 1926, practically new, straight 8 Diana sedan, completely equipped; will accept $500 cash; balance 18 months to pay. See Sunday only, July 25, between 10 a. m. and 3 p. m. 645 Diversey-pkwy. Bittersweet 1540. Ask for Jack Austin, agent, Automobile Bonding Corporation.

BUICKS

1926 7 Pass. Sedan	$1,725
1926 5 Pass. Sedan	$1,375
1926 Master 6 Coach	$1,250
1926 4 Pass. Coupe	$1,450
1926 Country Club Coupe	$1,400
1926 Country Club Coupe; Standard 6	$ 975
1925 Country Club Coupe	$1,225

GUAR. NEW AND NEARLY NEW CARS.
O'Rourkes, 1332 S. Mich.-av.

OPEN AIR
USED CAR EXCHANGE.
50 CARS TO SELECT FROM.
$50 AND UP.
BARROW BROS.,
320 Madison-st., Oak Park, Ill.

FREE INSURANCE. NO BROKERAGE.
Your car as down payment or 1-10 down.
339 E. 55TH-ST. WENTWORTH 0606.

AUTOMOBILES—GASOLINE.

JORDAN

STUDEBAKER LATE MODEL TOURING. In excellent mechanical condition; upholstery like brand new; winter sides, very fine tires, etc., $300.

DODGE 1923 COUPE. Repainted, renickeled; elegant mechanically; fully equipped. Worth more. $375.

JORDAN "MX" 4-DOOR BROUGHAM. First class mechanically; brand new tires, trunk. Painted Crane-Simplex Gray. A real buy at $900.

1925 OAKLAND LANDAU SEDAN. This is the 4 door 5 passenger model with carriage bows and oval rear quarter windows, 4 wheel brakes, disc wheels, nickeled radiator, etc. Appearance and performance like brand new. Snubbers, 5 original tires, and all equipment. A beautiful car at $750.

WILLS SAINTE CLAIRE, 1923, 8 CYL. 4 PASS. SPORT. Beautifully refinished; nickeled radiator and lamps. As near perfect mechanically as an automobile can be. Top and upholstery redressed. 5 excellent tires, disc wheels, automatic windshield cleaner, mirror, bumpers, etc. $775.

1924 BUICK 4 CYL. TOURING. With 4 wheel brakes. Refinished maroon; top and upholstery like brand new; evidences finest attention. Excellent tires; all equipment. A wonderful buy for the money. $500.

JORDAN "MX" 5 PASS. TOURING. This car is in elegant mechanical condition and will appeal strongly to the person who wants reliable transportation at low cost. Original finish. Top, upholstery and tires excellent. Snubbers, bumpers, motometer, etc. $350.

'25 Ford 2-Door Sedan, bal., A1	$325
'24 Ford 4-Door Sedan	325
'24 Ford 2-Door Sedan, low mi.	250
'24 Ford Coupe	250
'23 Ford Sedan	200

Your Car Part Payment.
OPEN EVENINGS AND SUNDAY.
CHICAGO MOTOR CAR CO.,
2250-2252 S. Michigan-av.
TELEPHONE CALUMET 6075.

LOWEST PRICES

TERMS TO SUIT.

Considering the splendid condition of these cars, these prices cannot be matched in Chicago.

CHEVROLET 1923 coupe; real buy at $225.

CHEVROLET 1923 touring [here's your vacation car!] $150

WILLYS-KNIGHT 1923 De Luxe Sedan. Refinished in Rolls Royce blue and a beautiful car. Mechanically perfect; upholstery cannot be told from new. 5 good tires. Bumpers front and rear; motometer and other extras. Priced today at only........$650

RICKENBACKER 1924 5 pass. sedan. Beautifully refinished in dustproof gray duco. Made mechanically perfect in our own shops. 5 good tires; 4 wheel brakes; completely equipped with bumpers, motometer, etc. Wonderful buy at........$975

RICKENBACKER 1924 coach brougham. Reconditioned and perfect in every respect. Disc wheels, 4 wheel brakes, good balloon tires. Refinished in attractive dove gray. Special at........$975

ROLLIN 1924 5 pass. sedan. Run just far enough to make the motor run perfectly. 5 excellent balloon tires; 4 wheel brakes; disc wheels; seat covers; spotlight; bumpers, etc. This will go quickly at........$650

L. MARKLE CO.
2313 S. MICHIGAN-AV.
CALUMET 3015.

AUCTION AUCTION
UNRESTRICTED SALE.

By orders of the Chicago Finance Liquidating Co., we will, on Saturday and Sunday, July 24th and 25th, at 2 p. m. each day, at 1301 S. CICERO-AV., sell at public auction to the highest bidders, regardless of price, 200 repossessed and mortgaged cars in such well known makes as:
Willys-Knights, Overlands, Fords, Chevrolets, Maxwells, Marmons, Studebakers, Hupmobiles, Oldsmobiles, Stutz, Stars, Paiges, Chandlers, Rickenbackers, Chryslers, Jewetts, Clevelands, Flints, Durants, Cadillacs, Dodges,
Taxicabs of various makes.
Trucks of various makes.

This is your opportunity to purchase a used car at your own price.
All of the above cars will be sold to the highest bidders regardless of price.
A deposit of 25% will be required from each and every purchaser. All checks must be certified.

MICHAEL TAUBER & CO.,
Auctioneers,
317-319 S. Market-st.

Thos. J. Hay INC.
Chandler Distributors.
CLEARANCE SALE
10 Good, Serviceable Automobiles Will Be Sold for
Less Than $100 Each
Many other good bargains to choose from. Liberal terms.
2519 Michigan. Vic. 8200.
Open Evenings and Sundays.

ATLAS MOTORS, Inc.
"Used, Not Abused Cars."
1450 S. Michigan Vic. 2388

1925 Packard strt. 8, 4 pass. coupe	$2,350
1926 Overland coach	595
1926 Ford touring, latest model	275
1925 Dodge special tour., ball. tires	575
1925 Nash adv. model, sport tour	595
1925 Maxwell coach	495
1925 Ford coupe, balloon tires	245
1925 Star 2 door sedan	395
1925 Chevrolet coupe	425
1925 Essex coach, steel body	475
1924 Chrysler sport phaeton, mod. 70	595
1923 Buick coach, reconditioned	495
Ford coupe or Star touring	$100 each

53 Others to Select From.
New Car Guarantee on All.
Open Evenings and Sunday.
"Look for the Green Front."

THE FOLLOWING CARS WERE TRADED in at conservative estimates, which allows us to resell at these low prices. All have been repainted, renickeled and placed in first class mechanical condition.

1925 Chevrolet Utility De Luxe Coupe	$ 475
1924 Willys-Knight Sport Touring	475
1924 Willys-Knight Coupe Sedan	750
1924 Overland Red Bird Touring	175
Ford Sedan	150
1925 Overland Champion, 2 tone paint	235
1925 Essex Coach	475
1925 Reo Sedan	950
1924 Nash Sedan	795
1921 Willys-Knight Sedan	375
1922 Willys-Knight Sedan	500
1925 Willys-Knight Sedan	1,050
1926 Diana Coupe Rumble	1,250

GORDON MOTOR CO.
2419 S. Michigan. Vict. 3500.

$100—SALE—$100
Your choice of
Cadillac Touring.
Ford 1925 Touring.
Chevrolet 1924 Touring.
Chevrolet 1923 Coupe.
Overland 1924 Touring.
2504 Milwaukee-av.

AUBURN — STRAIGHT 8 5 PASSENGER Sport Roadster, 1926; this snappy "cream" Auburn 8 is like new and is guaranteed by the Automobile Bonding Corporation and offered to you at $500 cash and balance $60 a month. See Sunday, July 25, only, between 10 a. m. and 3 p. m., 645 Diversey-pkwy. Bittersweet 1540. Ask for Jack Austin, Agent, Automobile Bonding Corporation.

AUBURN—BROUGHAM, SPECIAL LEATHER upholstery, like new; will accept $450 cash, balance $55 a month including all interest and insurance. Call Sunday only, July 25, 645 Diversey-pkwy. Bittersweet 1540 between 10 a. m. and 3 p. m. Ask for Jack Austin, agent, Automobile Bonding Corporation.

AUBURN
sport roadster, demo.; run less than 1,000 miles, at big discount; 5 pass. sedan, demo., run very little, at a low price.
CRAWFORD SQUARE MOTOR SALES,
3261 Milwaukee-av. Pensacola 0620-21.

AUBURN—SED., 8-88, '26, $1,275; DRIVEN 2,900 miles; fully equip.; new car guar.; terms, trade. Always open. 2810 W. Madison.

AUBURN—TOURING, 1923; ONLY $285. 3159 N. Clark.

AUTOMOBILES—GASOLINE.

AJAX—6; PRACTICALLY NEW AND FULLY equipped; $750. Phone before 1 p. m. Saturday. West 4800.

BUICK 1925 BROUGHAM.
This car can hardly be distinguished from new, as it is in beautiful condition throughout. Many extras, including 2 spare tires, bumpers, etc. $1,350.
PIERCE-ARROW BRANCH,
USED CAR DIVISION
2420 S. Michigan-av.
Phone Michigan 2400.

BUICKS!
We have a full line of practically NEW BUICKS!
1926 Master 6 Brougham, equipped....$1,[illegible]
1926 Master 6 Sedan, 4 door equip.... [illegible]
1926 Master 6 Coach, 2 door........ [illegible]
1926 Standard Sedan, 4 door equip.. [illegible]
1926 Standard Coach, 2 door, equip... [illegible]
1-3 DOWN, 18 MONTHS TO PAY.
MOSS AUTO SALES,
6519 Cottage Grove-av., Hyde Park 5887.

BUICK 1926 COACH.
Model 26-20 Standard 6, fully equipped; driven exactly 821 miles. Can't be distinguished from brand new car on show floor. Carries our standard new car guarantee. Terms.
Jackson Park Buick Co.,
7134-36 Stony Island-av. Mid. 1460.

BUICK 1926 SEDAN.
Model 26-50, 7 passenger, fully equipped; driven exactly 396 miles; cannot be distinguished from brand new car on show floor; used by official of this company; carries our standard new car guarantee.
JACKSON PARK BUICK CO.,
7134-36 Stony Island-av. Midway 1460.

BUICK 1926 SEDAN.
Model 26-47, 5 passenger master six, fully equipped; cannot be told from brand new car on show floor; used by the manager of this company; carries our standard new car guarantee; terms.
JACKSON PARK BUICK CO.,
7134-36 Stony Island-av. Midway 1460.

BUICK DEMONSTRATORS.
26-50 Master 6 7 pass sedan..........$1,[illegible]
26-47 Master 6 5 pass. sedan.........$1,[illegible]
26-25 Stand. 5 pass. tour., wint. enc..$ [illegible]
Above cars carry new car guarantee.
Terms or trade.
FAGET BUICK CO.,
6433 S. Western-av.

BUICK 1926 BROUGHAM.
Master 6 4-door 5-pass., equipped with trunk, bumpers, spare tire, motometer, etc. $1,595, $525 down, bal. 18 months. Moss Auto Sales, 6519 Cottage Grove. Hyde Pk. 5887.

BUICK COUPE.
4 pass. Master Six, original maroon finish; tires and upholstery excellent; perfect mechanically. Only $435. Terms. Studebaker Branch, 4653 Washington-blvd.

BUICK 1926 SEDAN.
Master 6, latest style, 4 door, 5 pass., blue duco and blue interior, equipped with spare tire, bumpers, etc., $1,295; $425 down, balance 18 months. MOSS AUTO SALES, 6519 Cottage Grove-av. Hyde Park 5887.

BUICK BROUGHAM, '25.
Fully equipped, 2 extra tires, bumpers, etc. Best condition of any Buick in Chicago. Wonderful barg. for some one if purchased today. Ken. 4180. Mr. James, 839 E. 43d.

BUICK TOURING, $325.
Takes this practically new car; has many extras; sold with 90 day guarantee. Shown at INTERNATIONAL MOTOR SALES, 1444 S. Michigan-av. Vic. 7748.

BUICK—STANDARD 6, 5 PASS., 4 DOOR sedan; fully equipped; original finish and tires like new; used only 4 months; a bargain at $950; only $350 down; bal. 1 year. 3931 N. Cicero-av.

BUICK 1925 COUPE.
Model 48; like new; driven 7,500 miles; fully equipped. Baird.
2625 Milwaukee-av. Spaulding 0234.

BUICK—'25 COUNTRY CLUB MASTER 6 Coupe; beau. sagebrush green finish; carries famous Buick new car guar.; cost $2,55[illegible]; current sales price $1,285; easy terms.
NORTHWEST BUICK, 3801 Lawrence.

BUICK—MASTER SIX, COUPE DEMONstrator, 1926, model 48; fully equipped with two spare tires; driven 4,600 miles; new car guar. Ph. Austin 5640. Buick Dlr.

BUICK 1925 COACH.
Master Six, just like new. BARRETT, 2625 Milwaukee-av. Spaulding 0233.

BUICK—1926 MASTER 6 COUNTRY CLUB COUPE. Only driven 1,900 miles. Fully equipped. Rumble seat in rear. Owner will sacrifice. GARAGE. Mr. Roberts, 5516 Harper.

BUICK—1926 BROUGHAM, ALMOST BRAND new; bumpers, spare tire, trunk, etc.; used very little; only $1,595; 1-3 down, 18 mos. to pay. Trade. Mr. Gerald, 6524 Cott. Gr.

BUICK TOUR., '23, $165.
Fully equipped. Terms.
4255 Milwaukee-av.

BUICK—4 PASS. COUPE, 1926; $1,050; same as new car; fully equipped; new car guar.; terms or trade; always open. 2810 W. Madison.

BUICK — 5 PASS. SEDAN; DRIVEN 3,000 miles; 4 wheel brakes; runs and looks like new; $1,050; terms or trade. Always open. 2810 W. Madison-st.

BUICK — 1923 4 CYL. TOUR. NEWLY painted; top, curtains, uphol. like new; practically brand new tires; will guarantee mechanically; sacrifice, $275. Triangle 8747.

BUICK 4 PASS. COUPE, '25.
Master 6, fully equipped; bargain, terms. 6811 S. Halsted-st. Went. 2727.

BUICK—7 PASS. SEDAN, $1,095; BALLOON tires, 4 wheel brakes; run 5,100 miles; new car guar.; terms or trade. Always open. 2810 W. Madison.

BUICK—'25, MASTER 6, SPORT; MOST beautiful job in town; factory guarantee; terms; open evenings. 3854 Madison.

BUICK—1925 MASTER 6 7 PASS. SEDAN, perf. mechly., new car guar.; sac. at $1,285. NORTHWEST BUICK, 3801 Lawrence.

BUICK—TOUR., '24, 5 PASS.; ORIG. FIN. very little mileage; excel. cond.; many extras; $450. 2211 S. Michigan-av.

BUICK—SEDAN, '23, REFIN; BEAU. LOTUS blue, fully equip.; barg., $685; E Z terms. NORTHWEST BUICK, 3801 Lawrence.

BUICK — SED., '26, MASTER 6 2 DOOR demo.; carries new car guar.; bargain at $1,185. Northwest Buick, 3801 Lawrence.

BUICK—LATE 1925 4 PASS. COUPE, MODEL 48; completely equipped; $1,075. 355 E. Garfield-blvd. Normal 6935.

BUICK—5 PASS. TOURING, 1923, REFINished lotus blue; ex. mech. cond.; sac. $3[illegible]. NORTHWEST BUICK, 3801 Lawrence.

BUICK—4 PASS. COUPE, REFIN.; MECH. perf.; ex. tires, 4 brakes; many extras; barg., $645; tms. 3521 W. Ogden. Craw. 47[illegible].

BUICK—1925 COUPE, DISC WHEELS, BALloon tires; looks and runs like new. Bargain. 355 E. Garfield. Normal 6935.

BUICK—COACH; 1925; ORIGINAL FINISH like new; fully equipt.; barg., $985; terms. 7601-03 S. Halsted-st.

BUICK—SPORT TOUR., '25; MUST SACRIfice for $550. 7345 Union-av.

BUICK—ROADSTER, RED SPORT; ONLY $395. 3159 N. Clark-st.

BUICK—TOURING, REFINISHED; ONLY $335. 3159 N. Clark.

BUICK—1926 STANDARD DEMO., FULLY equipped. Call NELSON. Austin 0700.

BUICK—'26; 2 DOOR COACH; JUST LIKE new. 5056 Broadway. Ravenswood 167[illegible].

BUICK—5 PASS. BROUGHAM; $1,075. Emil Denemark, 3860 Ogden. Lawn. 0503.

CADILLAC—C-B 5 PASS. SEDAN.....$3,475
Cadillac 7 pass. sedan.......... 2,775
Cadillac 2 pass. coupe.......... 2,675
63 C-B 5 pass. coupe............ 1,875
63 7 pass sedan................. 1,875
63 Victoria coupe............... 1,475
61 5 pass. sedan................ 1,275
61 7 pass. sedan................ [illegible]
57 7 pass. sedan................ 675
EMIL DENEMARK
3860 Ogden Lawndale 0503.

CADILLACS—SPECIAL SALE
'26 Improved Sedan, 5 Passenger, 1,010 miles [illegible]
V-63 De Luxe 5 Pass. 4 Door Sedan... [illegible]
V-63 De Luxe 4 Pass. Coupe, perfect.. [illegible]
V-63 Sport, 4 Passenger like new..... [illegible]
V-61 Sedan 5 Pass. 4 Dr., 6 tires, tnk. [illegible]
V-61 Sport, 4 Pass. De Luxe, nick. eq. [illegible]
V-61 Tour., 7 Pass., perfect shape.... [illegible]
FELZ MOTOR SALES, INC.,
1143 DIVERSEY-BLVD. WELL. 7[illegible].

CADILLACS
SIX LATEST SERIES
IMPROVED TYPE SEDANS
5 or 7 pass., in blue, gray or green. Agency discontinued and will sell at cost. Mr. [illegible] 845 E. 43d-st. Drexel 2810.

CADILLAC 63 COACH.
This late model 5 pass. coach has just been gone over by the Cadillac Co.; it is fully equipped and guaranteed; convenient terms or trade.
NASH-KULLBERGER,
1441-53 E. 75TH-ST.

CADILLAC BROUGHAM, '25.
This car has the appearance of new and is in the very finest mechanical condition; complete equipment; will take small car in trade; terms to responsible party. Phone Saginaw 3471. 2533 E. 72d-st.

CADILLAC
61 touring; this is one of the cleanest and best running cars of this type ever offered; new Duco paint, 6 good tires; will sacrifice. Can be seen at Southgate Garage, 7140 Exchange-av., near South Shore I. C. sta.

CADILLAC—57, DOUBLE LETTER; 7 PASS. sedan; looks and runs like new; $375 cash for this car. 442 Center-st.

CADILLAC—63 DE LUE SUBURBAN SEdan; driven 13,000 miles; must sacrifice; $1,850. 715 E. 81st-st. Stew. 8201.

CADILLAC—63, 4 PASS. SPORT PHAETON, cheap. Mrs. Johnston. Sunnyside 3754.

CHANDLER—SPORT SEDAN, '25; FULLY equipped including disc wheels; bumpers and tourist trunk. New car guarantee. Bargain. Easy terms. WILLYS-KNIGHT AGENCY. 4633 W. Madison-st.

CHANDLER—SPORT, 1924; BEST BUY IN the city; $25 down, $10 week; ed. cash. Res., 4847 Irving Pk. blvd.

CHANDLER—TOUR., SPORT MODEL, GOOD cond., $100 cash. 4713 Calumet. Drex. [illegible]

AUTOMOBILES—GASOLINE.

CHANDLER 1924 METROpolitan 5 pass. sedan, rebuilt and repainted. This car looks and is as good as new; fully equipped. $400 down, balance $65 a month.
Garfield Motor Sales Co.,
47 E. 55th-st., Cor. Wabash-av.
Englewood 0027-0028.

CHEVROLETS
LATEST MODEL LANDAUS
$275 CASH
Bal. on New Finance Plan.
Michigan Ave. Chev. Co.
2234 S. Michigan. Cal. 5810.
"THE HEART OF AUTOMOBILE ROW."
Open evenings and Sundays.

CHEVROLET—1925 MODEL K COUPE; bumpers spare tire, lock, and other extras; perfect throughout; $160 down, balance mo. George W. Durst Chevrolet Co., 741 W. Jackson. Open evenings and Sunday.

Chev. Rdstr., Late '24, $175.
5107 N. Clark-st.

CHEVROLET—1926 SEDAN, $575; DRIVEN 3,900 miles; like new; factory guar. and service; terms or trade. Always open. 2810 W. Madison-st.

CHEVROLET—SEDAN; MUST SAC. AT $135; exc. cond.; 5 tires and extras; priv. West 5956. 2006 Washington.

CHEVROLET—COUPE, 1923; ONLY $185. 3159 N. Clark.

CHEVROLET—APRIL, 1926, ROADSTER; 1,500 mi., fully equip.; $450. Main 4227.

CHEVROLET—COUPE, '25; FINE CONDItion; reas. 4818 N. Harding.

CHEVROLET—COUPE, 1926, RUN 4,000 MI. Sell for cash. J. Kinoff, 2878 Archer-av.

CHEVROLET—TOURING, GOOD CONDITION, $110. 7421 Emerald-av., 2d.

CHEVROLET—COUPE, LATE '24, $250; orig. no., ball. tires. 2535 S. Halsted-st.

CHRYSLER
OUR BUSINESS IS CONDUCTED ON A strictly wholesale basis. Demonstration cars used in our wholesale work by executives and representatives are sold to the public every 90 days. We have the following cars to offer:
Chrysler 6 Coach.
Chrysler 6 Roadster.
Cars in wonderful condition and carry factory standard guarantee.
R. H. Collins Automobile Co.,
39TH AND MICHIGAN-AV.
Mr. Miller and Mr. Hill. Boulevard 3010.

Chryslers—Special Sale.
2 70 Coaches. Big savings.
1 70 Phaeton. $500 sacrifice.
Get our prices and terms.
WELLINGTON 7802.

CHRYSLER 70 BROUGHAM
Like new in every respect. Fully equipped and guaranteed. Only $995. Easy terms.
2457 S. MICHIGAN-AV.

CHRYSLER ROADSTER, '26.
Model 70, fully equipped. Call Kenwood 4180. MR. JAMES, 839 E. 43d-st.

CHRYSLER 6 IMP. SEDAN.
Fully equipped; like new; driven only 4,000 miles; barg., tms., trd. 6811 S. Halsted-st.

CHRYSLER—6-70 ROADSTER. HAS ALL the appearance of new. Will sacrifice to close estate. CENTRAL UNDERTAKING CO., 422 S. Clark-st. Wabash 1595.

CHRYSLER — 1926 5 PASS. SEDAN, 58; only driven 1,400 mi.; prac. new car at big discount; fully equipped; sacrif. $885. NORTHWEST BUICK, 3801 Lawrence.

CHRYSLER "58" SEDAN.
Run 5,000 mi. Just like new. Fully equip. A barg. at $1,000. 814 Diversey. Gra. 4670.

CLEVELAND SPORT, '25.
Five good balloon tires; four wheel brakes; one shot oiling system; fully equipped; painted beautiful two tone tan. See it today. Terms.
TOM HAY & SON.
2246 S. Michigan-av.

CLEVELAND 6 SED., '24.
Four door; oversize tires; newly painted; Cleveland blue; fully equipped; completely checked over by our service dept. Priced right. Terms or trade.
TOM HAY & SON
2246 S. Michigan-av.

Cleveland Sedan, Late Mod.
4 door Fisher body; good tires and condition throughout; equipped; bargain, $375. Terms if desired.
TOM HAY & SON.
2246 S. Michigan-av.

Diana Straight 8 Sedan.
4 door, 1926, practically new; fully equipt.; best terms. 7601-03 S. Halsted.

DODGE — SEDAN; CIRCUMSTANCES COMpelled the Automobile Bonding Corporation of Illinois to foreclose the chattel mortgage covering this most perfect 5 passenger Dodge sedan, without a scratch or blemish on its baked enamel body or fenders. The tires are perfect as is the much desired Spanish leather upholstery and as to the motor and mechanical condition, this automobile banking corporation guarantees it to you. We will deliver this car to a responsible working individual for $105, balance $25 a month including all interest and insurance. Please do not call before Sunday, July 25, and between 10 a. m. and 3 p. m. only. 645 Diversey-pkwy., ½ block west of Clark-st., and ask for Jack Austin, Agent, Automobile Bonding Corporation. Bittersweet 1540.

Dodge Brothers Sedan.
Latest series demonstrating cars, equipped with special wire wheels, all extras incl. bumpers, spare tires, etc. Considerable reduction from new car price.
DASHIELL MOTOR CO.,
2522 S. Michigan-av,
Calumet 7314.

DODGE TOURING,
1925, Only $445.
Actually driven only 3,800 miles; cannot be told from brand new. Guaranteed. Terms. Studebaker Branch, 4653 Washington-blvd.

DODGE DE LUXE SPORT
roadster, '26; has front and rear heavy duty bumpers, blue morocco upholstery, step plates, elec. windshield wiper, special winter enclosure; only $675; terms or trade. Always open. 5107 N. Clark.

Dodge Latest B Coupe, $465.
Bumprs., 5 pract. new tires, w. s. wiper, extra good motor; can hardly tell from brand new car. Must sell today; take little down, or trade. 7020 S. Halsted.

Dodge Late '24 B Sedan, $485
Extra good motor, bright original finish, w. s. wiper, gear lock; take part cash or trade. 7020 S. Halsted-st.

DODGE—'25 SPORT ROADSTER, $595; BALloon tires; fully equipped; driven 2,600 miles; new car guar.; terms or trade. Always open. 2810 W. Madison.

DODGE—BUSINESS COUPE, $395; DRIVEN 9,000 miles; fully equipped and guar.; terms or trade. Always open. 2810 W. Madison.

DODGE COUPE, 1924.
Perfect condition; runs like new car; $150 down, bal. 12 mos. 4614 Washington.

DODGE SEDAN, 1924.
Like new, disc whls., gd. tires; $185 dwn., bal. 12 mos. 4614 Washington.

DODGE—ROADSTERS, 2 OF THEM. BOTH in A1 mech. shape. Paint and tires like new. Will sell for best offer. Terms. 1312 S. Michigan-av. Michigan 2338.

DODGE TOUR., 1923, $145.
Fully equipped. Terms.
4255 Milwaukee-av.

DODGE—1924 SEDAN; A1 CONDITION; new tires, disc wheels; fully equipped. 3831 Ogden-av.

DODGE—SEDAN, 1926; ABSO. LIKE NEW; fully eqpd.; will sell at big discount; terms or trade. 4026 Irving Pk.-blvd.

DODGE — 4 DOOR SEDAN, $100 CASH; runs fine. Always open. 2810 Madison.

DODGE—3 PASS. COUPE; PERF. COND.; $200; barg. 1741 N. Central Park-av.

DODGE — LATE TOURING, CALIFORNIA top, $350. 720 S. Michigan-av.

DODGE—FOR SALE—TOURING CAR; MODel '21; pr. $75. Address O B 182, Tribune.

DODGE—'25 COUPE; MUST SELL IMMEDIately. 3453 S. Morgan. Boul. 2510.

DODGE—SEDAN, '22; 4 DR. LOOKS AND runs like new. $120. 4315 Cottage Grove.

DODGE—'25 B SEDAN, ORIG. FINISH; LIKE new; $575, terms. 3931 N. Cicero.

DODGE—'25 B COUPE, ORIG. FINISH, CORD tires, $525, terms. 3931 N. Cicero-av.

DURANT—SEDAN, 1925, NEWLY PAINTED; first class cond. Good tires, disc whls. $475. Terms. 1312 S. Michigan. Mich. 2338.

Elcar 1925 Sedan
Eight-in-Line
Priced to sell without a trade at $1,250.
WILLARD McALLISTER CO.
2349 S. Michigan-av. Victory 3646.

ELGIN TOURING,
$75.
In excellent mech. condition. Finish, upholstery and tires first class. Stutz Chicago Factory Branch, Inc., 2500 S. Michigan-av. Ph. Michigan 2500. Open evenings.

ESSEX COACH, '26.
Looks and runs like new; 10% down to reliable owner. 6836 S. Halsted. Went. 3730.

ESSEX—COACH, '25; LOW MILEAGE; 5 new balloon tires, equipped and guaranteed; terms; open evenings. 3854 Madison.

ESSEX—COACH '26, PRACTICALLY NEW; fully equip.; barg.; terms. 7601 S. Halsted.

ESSEX—COACH, LATE '25; FULLY EQUIP.; like new. 6355 Greenwood. Ph. Fair. 6628.

ESSEX—'26 COACH, BALS., FULLY EQUIP., up to go. $575. 2224 Madison.

AUTOMOBILES—GASOLINE.

Essex Coach '26 Demo.
$585—Terms.
Low mi. Had best of care. Orig. fin. and int. like new; 5 tires, show no wear; bumpers and ext. Act quick. See Gretsch. 4634-36 Madison-st.

ESSEX COACH, 1925.
Fully equipped. Looks like new. In A-1 mechanical condition $550. Ask for MR. SULLIVAN, Used Car Dept. Hudson Motor Co. of Ill., 2234 S. Wabash-av. Victory 1994. Cash or terms.

ESSEX COACH, 1924.
In perfect mechanical condition; 6 tires, spotlight, bumper, and many other extras; $375. A real bargain. Terms. MR. HEARNS, 6259 Broadway. Sheldrake 7210.

ESSEX 1926 COACH.
Equipped. Runs like new; only $475; terms or trade. Compare this value with any on the market. 1115 E. 63d-st.

ESSEX 1926 COACH.
This car is fully equipped inside and out. It cannot be told from new. Only $500. 6044 Cottage Grove-av. Fairfax 4810.

ESSEX 1926 COACH.
Like new, fully equipped; bargain; terms, trade. 6811 S. Halsted-st. Went. 2727.

ESSEX — 6 COACH, $275; DRIVEN 7,000 miles; fully equipped; new car guar.; terms or trade. Always open. 2810 W. Madison.

FLINT 6 JUNIOR COACHES.
ONLY 4 NEW SERIES LEFT.
DUCO, NICKEL EQUIPMENT, ETC.
COST, $1,250.
OUR PRICE, $895.
WELLINGTON 7797.

FLINT SEDAN.
Cannot be told from brand new; balloon tires, 4 wheel brakes; fully equipped. Only $895. Terms. Studebaker Branch, 4653 Washington-blvd.

FLINT 55 ROADSTER
with rumble seat. Run very little. Has been in warehouse as security on a mortgage; will sell for balance due. Monroe 6871. 160 N. Ada-st. [Sorenson].

FLINT TOURING.
Two tone gray, disc wheels and many other extras. In wonderful mechanical condition. A snap at $500. HUDSON MOTOR CO. OF ILL., 6259 Broadway. Sheldrake 7210.

FLINT SPORT RDSTR., '26.
Rumble seat; pract. new; fully equipt. Will sell for less than half price. 7601 S. Halsted-st.

FLINT—'25 SPORT ROADSTER, $750; BALloon tires; fully equipped; driven 3,900 miles; new car guar.; terms or trade. Always open. 2810 W. Madison.

FLINT—SEDAN, LATE 1925. DRIVEN 4,700 miles Balloon tires; 4 whl. brakes and other extras. Will sac. today for $1,175. Tms. 1312 S. Michigan. Mich. 2338.

FLINT—55 SEDAN, 1925; DRIVEN 3,200 miles; same as new car; fully equipped; $1,250; new car guar.; terms or trade. Always open. 2810 W. Madison-st.

FLINT — TOUR., '25; VERY GOOD COND.; Bird-Sykes enclosure; real bargain; good tires; $700. Went. 0380, Kirby Bros.

FLINT — DEMONSTRATOR; RUN LESS than 2,000 miles; big sacrifice; cash or terms. 5456 Chicago-av.

FLINT—1925 SEDAN, 4 WHL. BRKS., BAL. tires, like new; real buy, $795. Terms, trade. 6524 Cottage Grove-av.

Fords—Special Sale
10 DAYS ONLY.
4 BRAND NEW OVERSIZED CORD OR BALLOON TIRES FREE WITH EACH CAR LISTED BELOW
40 Tour. and Rdstrs., like new........$50 up
40 Coupes, '23-'24-'25, like new........$90 up
35 Fordor-Tudor, '24-'25, like new..$175 up
90 DAY WRITTEN GUARANTEE.
Come in now; take advantage of this wonderful opportunity.
2739 W. MADISON-ST.
ALWAYS OPEN.

FORDS—1,000—FORDS
$20 Cash—No Extra Charges.
Tours. & rdrs., '23-'26.$40 up
Fdrs. & Tdrs., '25-'26.$200 up
Coupes, seds., '23-'25..$90 up
90 day written guarantee on all cars. All kinds of cars taken as first payment.
724 MILWAUKEE-AV.
COR. CARPENTER-ST. OPEN EVES., SUN.

FORD 1926 TOURING.
Balloon tires, just like new, only driven a short time; will sell at a big bargain, $285. AMERICAN FORECLOSED AUTO SALES, 6047 S. Halsted-st.

FORDS.
1922 touring with starter; good shape, $65. Touring, starter, runs good, $35. Three 1921 sedans with elec. starter, $40 each. South Side Auto Parts, 7122 S. Halsted-st. Stew. 8700.

FORD '23 SEDAN, $135.
All necessary extras. Can hardly tell from brand new car throughout. Take $50 down or trade. 7020 S. Halsted-st.

FORD COUPE, LATE '25.
Mo. 12,704,524; mech. cond. perf. Orig. paint, uphol. shows no wear; blln. tires, like new; extras; priced at a bargain; terms. Collins, 4634-36 Madison-st.

FORD COUPE.
Has case on back, which would make a nice delivery truck for bakery or fine for salesman's sample cases; $145. STUDEBAKER BRANCH, 6101 Broadway.

FORD 1926 FORDOR SEDAN
Very late, fully equipped, just like new. A real bargain for only $460. AMERICAN FORECLOSED AUTO SALES, 6047 S. Halsted.

Ford Late '24 Roadster, $135.
Calif. top, brand new tires, all set to go. Extra good motor. Take little down or trade. 7020 S. Halsted-st.

FORD—COUPE, 1924; NEW PAINT, CLEAN uphol., has cord tires, Seng wheel, automatic squeegee, bumpers, spotlight; guar.; down pymt. $95, easy monthly pymts. SNOW BROS., 1011 South-blvd. Oak Pk. Aus. 4422.

FORD TUDOR SEDAN, '26.
Motor, paint, uphol. like new; 5 new ball. tires, large lock wheel, spotlight, speedo., 2 bumpers, real barg.; terms. 6728 S. Halsted.

Ford 1926 Style Coupe, $285.
Low mileage; 5 cord tires, wheel lock, bumpers, other extras; 90 day written guarantee: $40 to 1-3 dn. 2751 W. Madison-st.

Ford Late '24 Tudor Sedan.
$165. Motor no. over 10 million. Speedo., snubbers, good tires, wheel lock; rare barg. Take part cash or trade. 7020 S. Halsted.

FORD '25 COUPE, $235.
Run 4,000 miles; 5 cord tires, 2 bumpers, other extras; 90 day written guarantee: $40 to 1-3 down. 2751 W. Madison-st.

Ford 1926 Style Sedan, $295.
Just like new; 5 cord tires, bumpers, wheel lock, other extras; 90 day written guarantee; $40 to 1-3 down. 2751 W. Madison-st.

FORD 1925 SEDAN, $250.
Run 2,500 miles; 5 cord tires, new finish, 2 bumpers, speedo., lock, extras; 90 day writ. guar.; $40 to 1-3 dn. 2751 W. Madison.

Ford—One Dollar Down.
$5 weekly; 90 day written guar.; we trust you. RAMING, 766 Jackson-blvd. Mon. 4448.

FORD TUDOR '26 DEMO.
Same as new. Extras, 5 balloon tires. Terms. See Mr. Fisher, 30 E. Lake-st.

FORD—ROADSTER; CLOSE TO 10 MILLION perf. mech. cond. Prac. new rubber, $125. GEORGE W. DURST CHEVROLET CO., 741 W. Jackson. Open evenings and Sunday.

FORD TOUR., 1924, $85.
Fully equipped. Terms.
4255 Milwaukee-av.

FORD—TOUR., LATE MODEL; MECHANICally guaranteed; $95; terms. Always open. BEN T. WRIGHT, INC., 1111 N. Clark.

FORD—TOUR., 1925, $175; BLLN. TIRES, lots of extra equipment; 90 day guarantee; $40 to 1-3 down. 3149 W. Madison-st.

FORD—COUPE, 1926 STYLE, $245; CORD tires, many extras; 90 day guarantee; $40 to 1-3 down. 3149 W. Madison-st.

FORD—1926 TUDOR, DEMO., 1 MO. OLD, fully equip. Save money on this car. TOM O'LEARY, 2401 Logan-blvd.

FORD—'25 ROADSTER; BOX ON REAR; like new; runs perfect; $175. 1545 N. Fairfield, at North-av.

FORD—TOUR.; A-1 RUNNING CONDITION and good tires; $60 or best cash offer. Bradshaw, 133 N. 18th-av., Melrose Park.

FORD—TOURINGS, 10 LATE MODELS, like new; must be sold; $100 a car; guaranteed. 1545 N. Fairfield, at North-av.

FORD—TUDOR, 1926 STYLE, $275; CORD tires, bumpers, lock, etc.; 90 day guarantee: $40 to 1-3 down. 3149 W. Madison-st.

FORD—FORDOR, $245; CORD TIRES; MANY extras; 90 day guar.; $40 to 1-3 down; 3149 W. Madison-st.

FORD—SEDAN; LOADED WITH EXTRAS. Mech. A1; tires like new; barg. Must sell only $110. Overland Agency, 4633 Madison.

FORD—COUPE, 1926 STYLE, $295; CLOSED salesman's box; many extras; 5 cord tires; 90 day guar.; $40 to 1-3 dn. 3149 Madison.

FORD—'25, 4 DOOR SEDAN; HYCMB. RAD. Strom. car., bmpr., w. s. splt., inside lgt. cord tires, tools; $300. Martin, 3639 Wallace.

FORD — COUPE, '24, 1ST CLASS COND. throughout; Seng lock wheel; new tires; must sell; make offer. Ard. 0839 or Sun. 2785.

FORD — ROADSTER, LATE MODEL, NEW paint, new tires; excellent condition; very reasonable. 2509 N. Spaulding-av.

FORD—COUPE, 1925, 5 BLLN. TIRES, EVery ext. imaginable, $275. 4125 Lincoln.

FORD—HOUSE CAR; FULLY EQUIP. FOR camping; A1 cond.; barg. Juniper 7254.

FORD—1924 2 DR. SEDAN, $135; FINE condition. 2411 Milwaukee.

FORD—COUPE, $150; 8 MILLION MOTOR number; A1 cond. 2535 S. Halsted-st., rear.

FORD—TOURING; A-1 CONDITION; COMP. equip. 4325 Lowell. Kildare 4625.

FORDOR—SED., 1925, BALL. TIRES, REAS. Argyle Gar., 5057 Broadway. Edg. 6700.

FORD—COUPE, '21; PERF. COND.; EXTRA tire; dem. rims, starter. Briar. 5190.

FORD—TUDOR, '25; MUST SELL TODAY new tires; private. Van Buren 8527.

FORD—SEDAN, 1920; GOOD COND.; GOOD tires; extras. Madden, 3511 5th-av.

FORD—COUPE, '25; JUST LIKE NEW; $235 cash. Owner. Kenwood 5901.

FORD—TOURING, 1925, BALL. TIRES, EXtras; $70 down. 2411 Milwaukee-av.

AUTOMOBILES—GASOLINE.

FORDS—100—FORDS
$10 TO 1-3 DOWN.
LICENSE FREE.
Responsible people may actually drive a late model car for only $10 down.
ALL MODELS TO 1926.
CLOSED CARS ....$50 UP
OPEN CARS ....$35 UP
TRUCKS, ANY STYLE BODY.........$50 UP
Our cars have been gone over and inspected in our shops and are ready to go.
90 DAY WRITTEN GUAR.
Litsinger Motor Co.
EDWARD R. LITSINGER, Pres.
FRED G. LITSINGER, Vice President.
Authorized Ford Dealers.
757 W. JACKSON-BLVD.
3 min. from loop. Open eves. and Sundays.

FORDS—FORDS
NEW LOW PRICES
100 GUARANTEED USED FORDS FOR IMMEDIATE DELIVERY. ACT NOW.
Trade in your Touring or Roadster for late model Sedan or Coupe.
30 SEDANS, $75 UP.
28 COUPES, $50 UP.
32 ROADSTERS, $25 UP.
20 TOURINGS, $30 UP.
CHARLES J. DEMPSEY, Inc.,
AUTHORIZED FORD DEALER.
2300 W. MADISON-ST.
Open eves. till 9. Sundays till 5.

Fords—Best Buys
$100 reduction on every Ford
25 Sedans, Fordors, 1925-1926..........$200
25 Sedans, Tudors, 1925-1926..........$200
10 Coupes, practically new, 1925-'26...$200
50 Tourings, 1925-1926..................$125
25 Tourings, 1923-1924..................$65
Ford Roadsters, 1925-1926..........$100 up
$40 to 1-3 cash, bal. 1 yr., or trade.
2 LARGE STORES.
2737 Milwaukee, Cor. Spaul.
2275 Milwaukee, Nr. Calif.
OPEN EVENINGS AND SUNDAYS.

FORDS Used FORDS
WE HAVE ON HAND
35
COUPES AND SEDANS.
ALL READY TO GO.
Reconditioned throughout. If you are looking for one of these good cars that will give you lots of service, look these over.
$75 AND UP.
Will take one of these closed cars. Do not miss this chance.
GLENN E. HOLMES, INC.,
AUTHORIZED FORD DEALER.
30 E. LAKE-ST.
OPEN ALL THE TIME.

Fords—Guaranteed—Fords
125 to pick from: all types of all models.
LAWDER BROS.,
AUTHORIZED FORD DEALERS.
69th nr. State. Open evenings and Sunday.

FRANKLIN TOURING.
1922.
A real bargain. This car has had best of care at all times; is fully equipped, mechanically perfect, tires and paint splendid. $400 takes it. Open Sunday.
PARAGON MOTOR CAR CO.,
HUDSON ESSEX.
5901 W. Division. Columbus 5670.

FRANKLIN—SEDAN; RUNS AND LOOKS like new; bargain for $650; cash or terms. 5456 Chicago-av.

FRANKLIN—SEDAN, 1926 5 PASS., $1,975. Emil Denemark, 3860 Ogden, Lawn. 0593.

HAYNES SEDAN, LATE 1924
Looks and runs like new car; 6 new tires; many other extras. At real barg. Terms, trade. 6811 S. Halsted-st. Went. 2727.

HUDSON COACH,
$450.
Former owner just had block reground and new pistons fitted. Finish and upholstery show unusual and remarkable care. Has 6 tires, seat covers, bumpers, motometer, w. s. cleaner, etc. Stutz Chicago Factory Branch, Inc., 2500 S. Michigan-av. Ph. Michigan 2500. Open evenings.

Hudson Coach, Late '25,
$785—Terms.
Perf. mech. cond.; paint and uphol. show no wear; 5 tires like new; fully equipped. 4634-36 W. Madison-st.

Hudson Coach, Late '23.
Just out of our shop. Runs like new. All necessary accessories. Ready for thousands of miles of service. A bargain at $425. HUDSON MOTOR CO. OF ILL., 6259 Broadway. Sheldrake 7210.

HUDSON TOURING, 1921.
Cheap at the price of $285. Cash or terms arranged. Has all accessories and in A1 mechanical condition. Ask for MR. SULLIVAN, Used Car Dept., HUDSON MOTOR CO. OF ILL., 2234 S. Wabash-av. Victory 1994.

HUDSON COACH, LATE '25.
Looks and runs like a new car. It is fully equipped and priced at $750 for quick sale. 6044 Cottage Grove-av. Fairfax 4810.

HUDSON SEDAN, 7 PASS.
Late model. Like new. At a substantial discount. MR. F. AVERY, 6259 Broadway. Sheldrake 7210.

Hudson Coach—Latest '24.
$495; every extra imaginable; must sacrifice. Buckingham 8551.

HUDSON SPORT, 1923.
Like new; fully equipped; barg., sacrifice; terms, trade. 6811 S. Halsted. Went. 2727.

HUDSON — 1926 BROUGHAM; CAN'T BE told from new; fully equipped; factory guar. and service; sell at a bargain; take car in trade. Always open. 2810 W. Madison-st.

HUDSON COACH, LATE '25.
Many extras. $750. Don't miss this. F. AVERY, 6259 Broadway. Sheldrake 7210.

HUDSON—COACH, '25; THIS LATE MODEL car in good condition; must be sold quickly and will sacrifice. See car at 644 Madison-st., Oak Park. Mans. 6767.

HUDSON—'26 COACH, $795; TRUNK; fully equipped; driven 2,900 mi.; new car guarantee; terms or trade. Always open. 2810 W. Madison-st.

HUDSON COACH, 1923.
Many extras. $350, and worth it. MR. KELLAN, 6259 Broadway. Sheldrake 7210.

HUDSON—1923 TOURING CAR; IN WONderful condition; biggest bargain in city at $175. 442 Center-st.

HUDSON — COACH, LATE MODEL, LIKE new, fully equip., driven very little; only $218 cash, terms on bal. 1115 E. 63d-st.

HUDSON — COACH, 1923; GUARANTEED perfect; exceptional bargain at $385; tms. NORTHWEST BUICK, 3801 Lawrence.

HUDSON — 7 PASS. SEDAN, 1925, LIKE new, $875; fully equipped and guar.; terms or trade. Always open. 2810 W. Madison-st.

HUDSON BROUGHAM, '26 TYPE, 4 DR. CAN'T TELL FROM NEW. WILL SACRIF. OWNER. JUNIPER 8368.

HUDSON—COACH, '26; ORIGINAL PAINT and tires like new; mechanically A1; $750. Austin 9731.

HUDSON COACH—REFINISHED LIKE NEW. Late model disc wheels. A real bargain. $350; terms. 1926 Madison-st.

HUDSON—TOURING, 1923; SUPER 6; EXcellent cond.; real bargain at $250; terms. NORTHWEST BUICK, 3801 Lawrence.

HUDSON—COACH, '26; RUN 4,400 MILES; equip. and guar.; terms. 3854 Madison.

HUDSON—COACH, '23; BEAUTIFUL JOB; equip. and guar. Terms. 3415 Madison.

HUDSON—'25 COACH, BALS., DISC WHLS., full. eqp.; fine cond.; $675. 2224 Madison.

HUDSON—COACH, LATE 1925; FULLY EQP. Like new; $765, tms. 4026 Irving Pk.-blvd.

HUDSON—COACH, LIKE NEW; $375. EMIL Denemark, 3860 Ogden-av. Lawndale 6593.

HUPMOBILES
We have two of these cars, a CLUB SEDAN with snubbers, spring oilers, Lorraine spotlight, trunk and many other accessories, with the original blue finish and in A1 condition for only $295 cash and the balance in easy monthly payments.
Also a 5 PASS. TOURING CAR in excellent condition throughout and fully equipped for $105 cash and the balance monthly.
2441 S. MICHIGAN-AV.

HUPMOBILE 6 CYL. SEDAN.
Demo.; perfect condition and will be sold at discount. Carries new car guarantee and is almost new. 3312 Sheffield-av.

Hupp '25 De Luxe Sed., $685
Dist. whls., bumpers, w. s. wiper, whl. lock, extra good motor; must sell today; take pt. cash or tr. 7020 S. Halsted.

HUPMOBILE TOUR., '24.
Fully equip.; perfect shape; only $125 dwn., bal. 12 mos. 4614 Washington.

HUPMOBILE 6 CYL. SEDAN.
Almost new, demo.; will sell at big discount. New car guar. 2476 N. Clark-st.

HUPMOBILE—CLUB SEDAN, '25; GOOD condition throughout and fully equipped. Priced low at $700. 644 Madison-st., Oak Park. Mans. 6767.

HUPMOBILE — STRAIGHT 8 1926 SEDAN, $1,375; run 2,600 miles; like new; fully equipped; factory guar. and service; terms or trade. Always open. 2810 W. Madison.

HUPMOBILE—LATE 1925, 3 DOOR SEDAN; bought Sept. 1925; wonderful condition. 4641 Washington-blvd.

HUPMOBILE—CLUB SED.; '24, LOOKS, runs like new. 3453 S. Morgan. Boul. 2510.

HUPMOBILE—2 PASS. COUPE; $375. EMIL DENEMARK, 3860 Ogden-av. Lawn. 0593.

HUPMOBILE—1923, 4 PASS. COUPE; SELL cheap. Mrs. Johnston. Sunnyside 3754.

HUPMOBILE—'25 CLUB SEDAN; EQUIPped; new car guar. Terms. 3854 Madison.

HUPMOBILE — LATE 1924 CLUB SEDAN; bargain; 4641 Washington-blvd.

JEWETT—COACH; COMPLETELY RECONDItioned; 5 semi-balloon tires; numerous accessories. New car guarantee. Must sell only $685; easy terms. WILLYS KNIGHT AGENCY, 4633 W. Madison-st.

JEWETT TOURING, '24.
A1 mech.; a real buy; $120 down, bal. 12 mos. 4614 Washington.

JEWETT—BROUGHAM DE LUXE, 1925; fully equipped; can't be told from new; quick sale, $835; terms. 4400 Madison-st.

AUTOMOBILES—GASOLINE.

JEWETT—5 PASS. TOUR., LATE MODEL; good tires; exc. mech. cond.; barg., $325. PIERCE ARROW, 5714 Broadway. L.B. 7273

JORDAN — 1926 GREAT LINE 8 SPORT tour., almost brand new; cost $2,245 without the many extras; will sell for $1,085; terms. 3521 W. Ogden. Crawford 4797.

JORDAN—GREAT LINE 8 SEDAN, $1,275; driven very little; shows no wear; new car guarantee; terms or trade. Always open. 2810 W. Madison-st.

JORDAN—1924 SPORT TOURING, $550; very pretty; driven 3,300 miles; new car guar.; fully equipped; terms or trade. Always open. 2810 W. Madison.

JORDAN '26 RDSTR. LT. 8
AT $600 SAVINGS
WELLINGTON 7802.

KISSELL 1926
CABRIOLET COUPE.
Latest model, only 2 months old. As perfect as a brand new car in every respect. Finished in Fawn gray with khaki top and gray leather upholstery, balloon tires, 4 wheel brakes, bumpers, etc. Cost $2,600. Can be purchased today for $1,650.
Wills Sainte Claire Co.,
1631 S. Michigan-av. Calumet 6820.
OPEN EVENINGS AND SUNDAY.

LEXINGTON—BROUGHAM, '24; WITH FAmous Ansted motor; like new throughout. New car guarantee; barg.; must sell; easy terms. Willys Knight Agency, 4633 Madison.

LEXINGTON—1923, 7 PASS. SEDAN; REfinished and reconditioned; equipped; many extras; $400. 2211 S. Michigan-av.

LINCOLN SEDANS.
4, 5, AND 7 PASSENGERS.
All perfect automobiles priced from $2,250 to $3,750. GUARANTEED by authorized Lincoln Dealer, BEN T. WRIGHT, INC., 1101 N. Clark-st. Superior 9140.

LINCOLN—1926 DIETRICH 7 PASSENGER sedan, special six, wire wheels, driven 3,900 miles; need money; first $4,000 takes it. Phone Briargate 5583.

Lincoln Judkins Spt. Sedan.
4,300 MILES. SACRIFICE.
WELLINGTON 7802.

LINCOLN—1926, 5 PASS. SEDAN; LIKE new; $3,750. EMIL DENEMARK, 3860 Ogden. Lawn. 0593.

LINCOLN—7 PASS. TOUR. $1,500; NEW paint; mech. perf. Wellington 2158.

LINCOLN—1926 LA BARON SEDAN; SHOW car; like new. Well. 7486.

LOCOMOBILE
7 passenger touring with California top; 1924 model; cost $7,800. Will sell if taken immediately for $1,250. Condition of car O. K. Will take small trade. Mr. Drake, Studebaker Sales Co., 2036 Michigan. Calumet 6480.

LOCOMOBILE—SPORTIFF, SERIES 7, 4 pass.; new paint and seat covers; 6 good tires; perfect in appearance and mech. condition; $1,000. Fairfax 3245.

MARMON BROUGHAM, '26.
5 pass.; only used 1,700 miles as demonstrator; new car guarantee and service. Can be bought with low down payment, bal. mo. Will take Dodge, Buick, or Nash closed car in trade.
NASH-KULLBERGER.
1441-53 E. 75TH-ST.

MARMON—34, CHUMMY, WINTER INCLOsure; 6 wire wheels, U. S. Royal cords; many extras; perf. cond.; $275 cash. Owner. 5003 Pensacola-av. Kildare 2875.

MARMON—'21 LIMOUSINE; SAC., $295. REO BRANCH, 5710 Bdwy. Ardmore 1200.

MARMON—SEDAN, 1925 7 PASS.; $1,475. Emil Denemark, 3860 Ogden. Lawn. 0593.

MARMON—SEDAN, 7 PASS., $450.
LEWIS E. BOWER, 1240 MICHIGAN.

MARMON—LATE MODEL SEDAN, SPEcial body; most beautiful car in Chicago; cost $7,000; will sacrifice to settle estate. 214 E. 29th-st.

MAXWELL—ROADSTER, LATE MODEL; paint very good; mechanically A1; wings, bumpers, tire, etc.; $200. Culp, 409 W. 66th.

MAXWELL—SPORT TOUR., 1924, NEWLY repainted; runs perf. $250. 4125 Lincoln.

MERCER SPORT, $300.
6 wheels and tires, seat covers, Vesta drum lights, in good mech. cond.; worth at least $600, or will consider trade for Willys-Knight coupe, sedan. Prospect 2337.

NASH—TOURING, 1925, ADVANCED SIX, mileage 6,100; A1 condition. 518 N. 3d-av., Maywood, 1179-R.

MOON—SPORT ROADSTER, 4 PASS., CURrent model, offered by finance company for $275 cash; balance $36 a month, including interest and insurance. See Sunday only [July 25], between 10 a. m. and 3 p. m. 645 Diversey-pkwy. Bittersweet 1540. Ask for Jack Austin, agent, Automobile Bonding Corp.

MOON—SPORT ROADSTER, 1925, RUMBLE seat, 4 wheel brakes, balloon tires; wonderful running condition; lots of extras; $800. Call Saturday p. m. or Sunday, Sheldrake 2468. 6237 Winthrop-av.

MOON—TOURING; TIRES, MOTOR AND general condition perfect; looks and runs like new; phone owner, Stewart 0407, for appointment to show; no dealers.

MOON—SPT. SEDAN, '24, NEW CAR GUAR., $615, terms. 4701 Madison.

MOON—'24 7 PASS. SED.; HYDR. BR.; ABsolutely like new; $775. 2224 Madison.

MOON—SEDAN; FINE COND.; $200; MUST see to appreciate. Patterson, Kedzie 4704.

MOON—1926 SEDAN; PERFECT CAR.
6948 S. HALSTED-ST.

NASH SPEC. 6 SEDAN.
Only run 7,516 miles; in excellent condition and fully equipped; new car service and guarantee. Can be bought with small down payment.

We also have a complete selection of high grade late model cars on hand which can be bought at special bargain prices.
NASH-KULLBERGER.
1441-53 E. 75th-st. Hyde Park 4881.

NASH SPORT ROADSTER.
This is a very attractive late model 3 pass. roadster as mechanically sound as any new car. Equipped with disc wheels and all other essential extras, finished in the latest two tone biege with a very prominent red stripe on body and wheels. Was driven very little and carries our regular new car guarantee and service. It's a snap for $250 down, balance 1 year. 6645 Cottage Gr., 2d.

NASH SEDAN, LATE '25.
Special 2 door, just like new car; barg., terms, trade. 6811 S. Halsted. Went. 2727.

NASH—6 SEDAN, $795; BALLOON TIRES; fully equipped and guar.; driven 3,700 miles; terms or trade. Always open. 2810 W. Madison.

NASH—'25, ADV. 6 COACH, LOW MILEAGE; equipped and guaranteed; terms; open evenings and Sunday. 3854 Madison.

NASH—SEDAN, 5 PASS., 1926; 4 DOOR spec. 6; fully equip.; like a new car; save $400. Kae. 4101 N. Mason-av. Pens. 3274.

NASH—2 DOOR SPECIAL 6 SEDAN; FULLY equipped. Trunk and bumpers, etc. 5056 Broadway. Ravenswood 1674.

NASH—SEDAN, 1926, ADVANCED SIX; driven 6,000 miles; like new; very reasonable. 918 Winona-av., Apt. 308.

OAKLAND COACH, '25.
5 pass.; in like new condition; just repossessed by finance co.; will be sold very cheap. State 1919 or Dorch. 1023 eves., Sun.

OAKLAND TOUR., 1925.
Balloon tires, winter sides; fully equipped; $550, terms, trade. 6811 S. Halsted-st.

OAKLAND—4 PASS. COUPE, $575; LATE 1925; driven 3,200 miles; fully equipped and guar.; terms or trade. Always open. 2810 W. Madison.

OAKLAND—1925 SPORT TOURING, $575; driven 1,200 miles; like new; fully equipped and guar.; terms or trade. Always open. 2810 W. Madison.

OAKLAND — COACH 1926, 2 MOS. OLD, comp. equip.; will sac. 4125 Lincoln-av.

OAKLAND — TOUR., 1923, BRAND NEW tires, just repainted. 4125 Lincoln-av.

OLDSMOBILE 1924 SPORT sedan, 6 cyl. A real beauty and fully equipped. Car looks and is like new. $250 down, balance $40 monthly.
Garfield Motor Sales Co.,
47 E. 55th-st., Cor. Wabash-av.
Englewood 0027-0028.

OVERLAND SEDAN.
Nice clean sedan cheap. In A-1 mechanical condition with all accessories. Ask for MR. SULLIVAN, Used Car Dept. Hudson Motor Co. of Ill., 2234 S. Wabash-av. Victory 1994. Cash or terms.

OVERLAND—SEDAN, '26 DEMO., EQUIPped with 5 new balloon tires, bmprs., stoplt., lock, tools, etc.; can't be told from new; new car guarantee; must sell, $485. Willys Overland Agency, 3050 Lawrence.

OVERLAND—6 DEMON.; RUN LESS THAN 1,000 miles; big sacrifice; cash or terms. 5456 W. Chicago-av.

OVERLAND—SIX SEDAN; LATE 1925; HAS appearance of new car; $675, terms. 4026 Irving Pk.-blvd.

OVERLAND — TOURINGS, 1926, BRAND new, at barg. prices; new car guar.; easy terms. OVERLAND AGENCY, 4633 Madison.

OVERLAND—6 SEDAN, NEW, $150 CASH, balance terms. 5456 W. Chicago-av.

OVERLAND—'24 SEDAN; $225; BARGAIN. REO BRANCH, 5710 Bdwy. Ardmore 1200

PACKARD—SEDAN, MODEL 3-26, LATEST type 1 piece windshield, 1 shot oil system; driven 3,400 miles; factory guar. and service; tms. or trade; always open. 2810 W. Madison.

PACKARD—1923, 6 CYL. LIMOUSINE; equipped completely; 5 tires, car is in excellent condition. Price $1,200. Mr. Shepherd. Mansf. 7700. 4700 Washington-blvd.

PACKARD—TWIN SIX DE LUXE, 7 PASS. touring, winter top; good tires; A-1 mechanically; $450 cash. Lawndale 8823.

PACKARD—'26, ROADSTER, 2 MOS. OLD; driven 2,671 miles; Rumble seats; just like a new car. 1111 N. Clark-st.

PACKARD—'25 5 PASS. SEDAN; RUN 5,000 miles; equipped; factory guarantee; bargain, terms. 3854 W. Madison-st.

PACKARD—SGLE. 6 SEDAN, MODEL 1-16; fully equipped; original paint like new; bargain for $850. 7601 S. Halsted-st.

PACKARD—5 P. TOUR., 6 CYL.; MILEAGE 5,800; lks. br. new; only $925; tms. Prop. owners 10% dn. 4614 S. Ashland. Boul. 8778.

PACKARD—3D SER., FLEETWOOD T. CAR. LEWIS E. BOWER, 1240 MICHIGAN.

AUTOMOBILES—GASOLINE.

PACKARDS.
We have several recent model sedans. Completely reconditioned and guaranteed. They have the appearance of new cars and are priced to sell quickly. Convenient terms and reasonable trades.
HYDE PARK PACKARD
USED CAR DEPARTMENT.
6534 Cottage Grove-av. Midway 6487.

PACKARD—HAVE JUST TAKEN IN A LATE model 7 passenger touring car that has been in storage for the last 10 months. Fully equipped. Will guarantee condition of same. Take $750 or best offer for immediate sale. Car taken in trade. Terms arranged to suit. At 2210 S. Michigan-av. Ask for MR. GLENNING.

Packard Str. 8 Sport Rdstr.
Late '25 model. Cost $4,350. Special equipment throughout. Like new in every detail. Only 4,500 miles. Will give tremendous discount. 2317 S. Michigan. Cal. 6867.

PACKARD—MODEL 3-26, SINGLE SIX coupe, driven but 8,000 miles by careful driver. This car is fully equip. Has one shot oiling system and in fact is like new in every respect. Will sacrifice for immediate sale. Mr. Harwood. Fairfax 9742.

PACKARD—SINGLE 6 5 PASS. COUPE, MODel 2-26. Excellent condition throughout, reconditioned, repainted, renickeled and carries new car guarantee. Will sacrifice. West Side Packard Dealer, 640 Madison-st., Oak Park. Aus. 2100; Euc. 6500.

PACKARD SEDAN, '26.
5 pass., fully equipped; 1 shot oiler; disc wheels, etc. Take $2,100 if sold today. Call Kenwood 4180. Mr. James, 839 E. 43d.

Packard 6 Club Sedan, 4 Dr.
1926, driven 1,400 miles; like new; fully equipped; will sacrifice for quick sale; bargain; tms., trd. 6811 S. Halsted. Went. 2727.

PACKARD—SINGLE 6 SEDAN, DRIVEN A few thousand miles, latest type; one shot oil, fully equipped, guaranteed; $1,975. Terms, trade. 6524 Cottage Grove. Mid. 4200.

PAIGE SEDAN, 1925
$1,150
De Luxe 7 pass.; finished in new Fleetwood blue duco; upholstered in luxurious velour and equipped with 6 balloon tires, disc wheels, 2 bumpers, Lorraine spotlite, heater, snubbers, motometer, etc. Has been unusually well cared for and will render new car mechanical service. An excellent value at 1-3 of its original cost.
STUTZ
CHICAGO FACTORY BRANCH, INC.,
2500 S. Michigan-av. Ph. Michigan 2500.
Open evenings.

PAIGE — SEDAN, 1924, RECONDITIONED and guaranteed; has all extras; good tires and paint; terms if desired; will trade. 6111 Broadway. Briargate 2420.

PAIGE—1926 DE LUXE SEDAN, $1,375; can't be told from day it left factory; factory guarantee and service; terms or trade. Always open. 2810 W. Madison-st.

PAIGE—1926 4 DOOR BROUGHAM, USED very little; 4 wheel brakes, balloon tires, etc. Owner will sell for less than 50c on the $1. GARAGE, 5516 Harper-av.

PAIGE—SPORT TOURG., LIKE NEW, $745; Paige Sedan, 7 pass., $875. EMIL DENEMARK, 3860 Ogden. Lawn. 0593.

PAIGE—BROUGHAM 6-66; PERFECT MEchanical condition; good paint and upholstering. Hirsh, 1437 Balmoral. Edge. 6866.

PAIGE—BROUGHAM, 4 DR., LITTLE USED; balln. tires, trunk, etc.; best buy in town, $795. Terms, trade. 6524 Cottage Grove.

PAIGE—6-66, 7 PASS. TOUR.; THIS SNAPpy car overhauled, refin. like brand new; $350 cash takes it. 442 Center.

PAIGE — PHAETON, EXCELLENT COND., for quick sale. $550. Winona Garage, 5045 Broadway.

PAIGE — 1926, 5 PASS. SEDAN, DEMO.; driven very little; completely equipped; nearly new car; great saving. 1414-16 W. 63d.

Peerless Coupe
Rebuilt and painted. Priced to sell without a trade at $850.
WILLARD McALLISTER CO.
2349 S. Michigan-av. Victory 3646.

PEERLESS.
1924 Phaeton, recond., new pt..........$525
1924 7 Pass. Sedan, rare barg..........$975
1923 7 Pass. Sedan, recond., new pt.....$795
JOHN S. JACKSON & CO.,
PACKARD DEALERS.
6140 Cottage Grove-av.

PEERLESS '25 SEDAN.
7 pass.; low mileage; fully equipped; perfect automobile; sacrifice. Superior 9140.

PEERLESS—1924 7 PASS. SEDAN. REFINished like brand new, nickel radiator and lamps; $975; 1-3 down. Trade. See any time. 6524 Cottage Grove-av.

PEERLESS SEDAN, '24, $775
7 pass., guar., fully equipped. Terms.
4255 Milwaukee-av.

PEERLESS 8—PHAETON, 4 PASS.; GOOD running; sacrif.; $250. 1111 N. Clark.

PIERCE-ARROW TOURING.
Latest series 80 demonstrating car, equipped with 2 spotlights, fender mirrors, bumpers, spare tire, etc. New car guarantee. A very substantial reduction from new car price.
PIERCE-ARROW BRANCH,
USED CAR DIVISION.
2420 S. Michigan-av.
Phone Michigan 2400.

PIERCE-ARROW TOUR.
Model 38; new paint, five new balloon tires; perfect condition every way; if you are looking for a high grade car at a small cost see this one for $190 cash, balance easy terms. Will take smaller car in trade. MR. ULLERY, Sheldrake 2300.

PIERCE-ARROW — 5 PASS., 38, PERFECT mechanical cond.; new tires and extras; sacrifice $550; terms; no dealers. Phone Delaware 7693 until 6 p. m.

REO SERIES C SEDAN
$295 CASH,
Balance easy monthly payments, buys this Series C Sedan. In first class condition throughout and fully equipped. An exceptionally nice buy. See it today at
2441 S. MICHIGAN-AV.

REO SEDAN, 1925.
Like new; fully equip.; spec. leather uphol.; barg., $975 tms. trd. 6811 S. Halsted.

REO—1926 SEDAN; RUN ONLY 1,300 MI. as dem.; will make substantial reduction in price and give new car guarantee. Reo South Side Sales, 6127 Cottage Grove.

REOS— —REOS— —REOS
ALL MODELS; REBUILT AND GUAR.
UPTOWN BR., 5710 BDWY. ARD. 1200.

REO—SED. 1925 DE LUXE MODEL, WITH complete equip., mech. perf., $975. 3406 Lincoln-av. Buckingham 6071.

REO—SEDAN, '24, NEW CAR GUAR., $725, terms, trade. 4701 Madison.

RICKENBACKER.
Latest sedan and 4 door brougham, new cars on showroom floor, to be sold at cost, no trade. Terms if desired. Phone Sunnyside 4880.

RICKENBACKER—SPORT RDSTR., 1926, straight 8; fully equipt.; barg.; $1,275; terms. 7601-03 S. Halsted-st.

ROAMER—CABRIOLET, 6-54, ABSOLUTELY new; equipped 5 Goodrich cord tires, front and rear N. P. bumpers, Onyx bar radiator cap handle motormeter, N. P. reflecting lamps, wire wheels; paint beautiful maroon with tan Spanish leather, black leather hand buffed collapsible top; suitable for physician or salesman; priced almost ½ original cost; current model factory warranty; exceptional bargain; terms. Roamer Motors, Inc., 2007 Michigan-av. Cal. 4014.

ROAMER—ROADSTER, 2-4 PASS., SPORT, fully equipped, 6 wire wheels, side mountings, trunk and rack; new car warranty; paint Rolls-Royce blue; rare opportunity; price, $975. Roamer Motors, Inc., 2007 Michigan-2007 Michigan—av. Cal. 4014.

ROAMER—COUPE, 6-50, CURRENT MODEL, completely equipped; price reasonable; reclaimed on mortgage. Roamer Motors, Inc., 2007 Michigan-av. Cal. 4014.

ROAMER—TOURING, 7 PASS., 6-54, LATE model; 2 tone blue; reasonable terms. Roamer Motors, Inc., 2007 Mich.-av. Cal. 4014.

ROAMER—6-54 SPT. TOURING, GOOD RUNning order; $195. Roamer Motors, Inc., 2207 Michigan-av. Cal. 4014.

STAR TOURING, 1923.
In good shape. $150. See it today. FRANK AVERY, 6259 Broadway. Sheldrake 7210.

STAR—SEDAN, LIKE NEW, RUN ONLY 1,700 miles; loaded with extras; leaving city, sacrifice $385. 2634 Milwaukee-av.

STAR—TOUR., '26; 5 BALL., 4 WHL. BRKS. Rex top, summer top, bumpers, pract. new; $375. Terms. Open eves. 1741 W. Madison.

STEARNS '25 SPORT COUPE
Driven 8,000 miles; hard to tell from new both in appearance and performance; bargain for some one. Call Superior 9140.

STEPHENS—SPORT RDSTR., MOD. 92-B; fully equip. and overhauled; good tires, acc. 6087 Harper. Ph. Dorchester 7562.

STUDEBAKER—7 PASSENGER SEDAN, 5 MONTHS OLD, AT A BIG SAVING.
6948 S. HALSTED-ST.

STUDEBAKER—BIG 6 7 PASS. SED., COMP. overhauled, all accessories, $950; terms. 428 S. Sacramento. Van Buren 0688.

STUDEBAKER—'26, SPECIAL 6; PHAETON; low mileage; equipped and new car guarantee; terms. 3854 W. Madison.

STUDEBAKER—LIGHT 6, 1924; LIKE NEW; disc wheels, bumpers. Other extras. $325. Terms. 1924 Madison-st.

STUDEBAKER—SEDAN, LATE 1924, REfin. Lots of extras. Guar. mech. Sac. for $765. Terms. 1312 S. Michigan. Mich. 2338.

STUDEBAKER—'26 SPEC. 6 COACH; APP. and cond. like new; fully equip.; a real buy for $985. 3521 W. Ogden-av. Craw. 4797.

STUDEBAKER—1924 BIG 6 SPORT SEDAN; wonderful cond.; fully equipped. Bargain. $875. 355 E. Garfield-blvd. Normal 6935.

STUDEBAKER—1924, DISC WHEELS; GOOD tires; original paint; like new; $300 cash takes it. 442 Center-st.

STUDEBAKER—BIG 6 SPORT; GOOD CONdition; disc wheels, 2 spares, trunk; $550. Call 2047 N. Kildare, 2d, after 6 p. m.

STUDEBAKER—1924 SEDAN, LIGHT 6; only $595. 3159 N. Clark.

AUTOMOBILES—GASOLINE.

STUDEBAKER
5 pass. special 6 duplex phaeton. This car was purchased from us by a famous radio star who found that his needs demanded a 7 passenger. This car is a beauty. It shows little wear and can be purchased at a considerable savings. Open evenings.
STUDEBAKER BRANCH, 6101 Broadway.

STUDEBAKER.
STUDEBAKER lt. 6 coach, 1926, perf...$800
STUDE'R spec. sedan, 1924, n. st. tires..$800
STUDE'R spec. sedan, 1923, n. pt. tires..$695
JOHN S. JACKSON & CO.,
PACKARD DEALERS.
6140 Cottage Grove-av.

STUDEBAKER SEDAN.
1925 Special 6, positively cannot be told from brand new; fully equipped; upholstery looks unused. Guaranteed. Only $1,145. Terms. Studebaker Branch, 4653 Washington-blvd.

STUDEBAKER TOURING.
15 months old; famous Big 6, 7 passenger; refinished and looks new; all new tires; two extra tires. Only $685. Terms. Studebaker Branch, 4653 Washington-blvd.

STUDEBAKER COACH.
1925 Standard Six, like new in every way. Every extra. Used very little. Only $945. Terms. Studebaker Branch, 4653 Washington-blvd.

Studebaker '26 2 Door Sedan.
Like new; fully equipped; driven very little; must sacrifice for quick sale; terms, trde. 6811 S. Halsted-st. Went. 2727.

STUDEBAKER—SPECIAL 6 COACH, LATEST type; can't be told from brand new car; driven 1,700 miles; fully equipped; $1,150; factory guarantee and service; terms or trade. Always open. 2810 W. Madison-st.

STUDEBAKER.
'24 light 6 touring; just like new; all new tires; runs perfect; guaranteed.
STUDEBAKER BRANCH, 6101 Broadway.

STUDEBAKER — 1924 BIG 6 SEDAN, 7 pass., refinished like new, nickel radiator and lamps; $595. Terms, trade. 6524 Cottage Grove-av. Always open.

STUDEBAKER—BIG 6 '26 DUPLEX TOURing, $950; 7 pass.; fully equipped; new car guarantee; terms or trade. Always open. 2810 W. Madison-st.

STUDEBAKER—TOURING, BY PRIVATE party; excellent condition; bargain. University 7058.

STUTZ — BEARCAT ROADSTER; WIRE wheels; spotlt. 40 3d-st., Hinsdale 1099.

TEMPLAR—SPORT RDSTR., LATE MOD.; exc. cond.; bargain. Ph. Cicero 2879.

WILLS-STE. CLAIRE 8.
Latest series Vogue Model, 4 pass. Gray Goose Traveler; run 6,500 miles; fully equipt. Balloons, 4 wheel brakes; cost $3,400. Sacrifice at once. Kedzie 7900. Mr. Bohn or 2839 Madison-st.

WILLYS-KNIGHT SEDAN.
Late model 4 door, in exceptionally fine condition; fully equipped and guaranteed.
NASH-KULLBERGER.
1441-53 E. 75TH-ST.

WILLYS KNIGHT—COUPE SEDAN; COMpletely reconditioned by us; numerous accessories; new car guar. Barg.; easy terms. WILLYS KNIGHT AGENCY, 4635 Washington-blvd.

WILLYS-KNIGHT—66 ROADSTER; BARgain; perfect mechanically and in condition.
MAPP OVERLAND COMPANY,
1516 W. 63d-st. Wentworth 8256.

WILLYS-KNIGHT—65 SEDAN; DEMO.; JUST like new car; at a bargain.
MAPP MOTORS, INC.,
7637 S. Halsted-st. Stewart 1165.

WILLYS KNIGHT—GREAT 6 TOUR. DEM. Driven only a few hundred miles; new car guar. at an exceptionally big discount. WILLYS KNIGHT AGENCY, 4635 Washington.

WILLYS-KNIGHT—GREAT 6 TOUR. DEM., driven only a few hundred miles; new car guar.; at an exceptionally big discount. Willys-Knight Agency, 4635 Washington-blvd.

WILLYS - KNIGHT — 66 SEDAN, DEMO., fully equipped, like new, only $2,195.
HARRY J. MAPP, INC.,
5952 S. Halsted-st. Wentworth 8257.

WILLYS-KNIGHT—GREAT 6 SED. DEMO. Fully equip., perf. in every way; new car guarantee. $1,895. 3406 Lincoln-av. Buckingham 6071.

WILLYS-KNIGHT—GREAT 6 COUPE SEdan, 1926; driven 1,900 miles; fully equipped; $1,375; new car guar. Always open. 2810 W. Madison-st.

WILLYS KNIGHT—6 CYL. SEDAN, 1925; looks and runs like brand new; barg. 355 E. Garfield-blvd. Normal 6935.

WILLYS-KNIGHT—'26 6 CYL. SEDAN. Willys-Knight '25 4 cyl. Coupe-Sedan. LEWIS E. BOWER, 1240 MICHIGAN-AV.

WILLYS-KNIGHT—ROADSTER, MOD. 20; A-1 condition; best offer by Mon. night; quiet, fast car; terms. Eldred, 5212 Cornell.

WILLYS-KNIGHT—TG., NEW PT.; GD. CON. Gd. tires; $330. 4527 N. Paulina, janitor.

WILLYS-KNIGHT — COUPE SEDAN, '24; low m.; new car guar. Tms. 3415 Madison.

AUTOMOBILE LOANS.

M-O-N-E-Y
Borrow on Your Car
15 MINUTE SERVICE.
No Red Tape. Confidential.
PAY BACK MONTHLY AS YOU DRIVE.
Maxine Finance
2612 S. MICHIGAN-AV.
6154 COTTAGE GROVE-AV.
6501 S. HALSTED-ST.
South Side Offices Open Till 9 P. M.
PHONE ALL DEPTS., CAL. 0063.

10 MIN. SERVICE
MONEY LOANED
ON YOUR AUTOMOBILE.
DRIVE IT OR STORE IT WITH US.
PAY US BACK IN MONTHLY NOTES.
OPEN EVENINGS AND SUNDAYS.
Garfield Motor Sales Co.,
S. E. COR. 55TH-ST. AND WABASH-AV.
ENGLEWOOD 0027.

AUTO LOANS
"Instant Service."
RELIABILITY YOUR SAFEGUARD.
Established 1912.
LEWIS E. BOWER
1240 S. Michigan-av. Calumet 1800.
7912 S. Halsted-st. Open till 9. Vinc. 2900.
6359 Broadway. Open till 9. Rog. Pk. 9000.

Car Owners' Finance Co.
A phone call will bring representative.
STATE 1919
Auto loans and notes refinanced; immediate service. Room 708, 127 N. Dearborn-st. J. WOOLF.

MOTOR TRUCK LOANS.
Borrow on your truck in reasonable amount. Truck notes and loans refinanced.
MOTOR TRUCK FINANCE,
144 W. 18th-st. Victory 5151.

NELSON BROTHERS.
Money loaned on your car while you drive. New and used purchases financed.
6310 Broadway. Sheldrake 6000.

BROADWAY FINANCE CO.
We make loans on your car while you drive. Prompt and reliable service.
5948 Broadway. Longbeach 7020.

AUTOMOBILE STORAGE CO.
Money loaned on your car confidentially. 1142 Conway Bldg., Clark-Wash. Frank. 3524.

ROY SPENCER. REFINANCING
AUTOMOBILE LOANS.
105 W. Monroe. Randolph 0091.

U. S. FINANCE AND MORTGAGE CO.—10 minute service; lowest rates. Open eves. Room 1619, 155 N. Clark. Dearborn 7625.

AUTOMOBILE LOANS — LOWEST RATES. Open evenings. Phone Van Buren 3201. 2810 W. Madison-st.

MONEY LOANED ON FORDS. RAMING, Monroe 4448. 766 W. Jackson-blvd.

MOTORCYCLES AND BICYCLES.

MOD. 74 HARLEY D. JUST OVERHAULED, new side car, windshld.; wil lsell or tr. for Ford coupe. 2641 W. Thomas-st. aft. 5 p. m. Arm. 0507.

NEW HENDERSON AND SUPER X MOTORcycles, Johnson motor wheels, also used, $50 up. Cal. 5221. COLLINS-KEMPFER CO., 1253 S. Michigan-av. Open Sun., 10 to 4 p. m.

1927 MODELS HARLEY-DAVIDS'N NOW ON display. Big sale used motorcycles, all makes; easy paymts. Kemper, 1507 S. Mich.

BICYCLES—1926 MODELS; 30 DAY TRIAL; easy payments; trade in your old bike. MEAD CYCLE CO., 162-172 N. Clinton-st.

AUTO CREDITS FOR SALE.

CHEVROLET CREDIT FOR SALE; WILL take a loss of $50 on any new model Chevrolet with an authorized Chevrolet dealer. Call Mr. Dale Smith, Har. 6600, before 1 p. m. Saturday or Nev. 0470 after 1 p. m. and Sun.

$1,000 CREDIT ON LINCOLN, ANY MODEL, sacr. for $500. Buckingham 1967.

$160 ESSEX CREDIT; SOLD FOR BEST OFfer. 4130 Washington-blvd. Kedzie 2896.

CHEV. AUTO CREDIT, $250; WILL SELL for $225. Inq. 1438 N. Clark.

AUTO ACCESSORIES, REPAIRING.

RADIATORS REPAIRED BY MACHINERY. Save ½; new method; av. cost pass., $3; trucks, $5-$7; Fords, others, $3 up; clogged radiators cleaned inside, $1 up; fenders rep'rd $2-3. Ben Wade, 5120 State. Drexel 5037.

FORD—COUPE BODY, '25. SOUTH SIDE Auto Parts Co., 7122 S. Halsted. Stew. 8700.

AUTOS TO RENT AND WANTED.

5 PASSENGER SEDAN TO RENT BY HOUR or day. Owner drives. Graceland 6457.

NASH—SEDAN, BY HOUR, DAY OR TRIP; owner drives. Pensacola 3274.

AUTOMOBILES—ELECTRIC.

MILBURN ELECTRIC—GOOD CONDITION; cheap for cash. Canal 0144. P. M. Goodwillie, 1208 W. 22d-st.

MOTOR TRUCKS.

G. M. C. Truck Bargains
Dodge panel, new paint, rebuilt......$ 250
Dodge panel, new paint, rebuilt...... 275
G. M. C. 1 ton Chicago stake; reb..... 500
G. M. C. 2 ton Chicago stake; reb..... 700
G. M. C. 2 ton comm. body, rebuilt... 1,100
G. M. C. 3½ ton dump, rebuilt......... 2,000
G. M. C. 5 ton dump, rebuilt........... 2,000
White 5 ton dump; very good........... 1,000
General Motors Truck Co.,
2247 PRAIRIE-AV. CALUMET 5448.

1 TON FORD TRUCK, EXPRESS BODY, $100.
2 ton Harvey, dump underneath hoist, $500.
2 ton Diamond T, closed cab, cushion wheels, 13x6 platform body, removable stakes, good tires, sides 1 foot high, suitable for contractor, $1,200.
2 ton Diamond T, Chicago stake body, $750.
2½ ton Harvey, cushion wheels, new tires, Chicago stake body, $950.
Harvey Motor Truck Works.
Ph. Pullman 1328. Harvey, Ill.

FORDS—200 TRUCKS.
$20 DOWN; NO EXTRA CHARGES.
1924-'25 Models, $75 Up.
All style bodies; also dump trucks.
90 DAY WRITTEN GUARANTEE.
724 Milwaukee-av., cor. Carpenter.
Open eves., Sun. Horses taken in exch.

5 Steel HEIL Bodies
3 yard, 2 batch, manual control. Double action tail gate.
Like new; $75.
CHICAGO TRUCKS,
431 S. Jefferson-st. State 6476.
Open Sunday from 10 to 12 a. m.

CHICAGO 1½-2 TON.
STAKE BODY AND CAB.
$560.
CHICAGO TRUCKS.
431 So. Jefferson-st. State 6476.
Open Sunday from 10 to 12 a. m.

CLYDESDALE
BRAND NEW
50C ON THE DOLLAR WHILE THEY LAST.
ALL SIZES.
2369 MILWAUKEE-AV. BRUNS. 5940.

Two 2-Ton Autocar Trucks.
Canopy Tops. Express Bodies.
Price, Each $350.
CHICAGO TRUCKS,
431 So. Jefferson-st. State 6476.
Open Sunday from 10 to 12 a. m.

INDIANA 3½ TON:
with dump body. Excellent condition throughout. Only $750. Easy terms.
MACK USED TRUCK DEPT.,
23rd and Indiana-av. Calumet 5412.

2½ TON HARVEY, EXPRESS BODY, $950.
3½ ton Diamond T., 14x7 ft. Chicago stake body, $850.
2 ton Republic, express body, $500.
Harvey Motor Truck Works.
3812 Normal-av.

USED BARGAINS—
2½ ton Garford Stake Body. Guaranteed.
Five 1½ ton 2 batch road jobs.
Five 3½ ton with body and hoist; cheap.
GARFORD MOTOR TRUCK CO.,
2258 Calumet-av. Calumet 5060.

USED TRUCKS.
100 TO SELECT FROM.
BANKERS' TRUCK,
1503 S. MICHIGAN.

BARGAINS IN GARFORDS WITH DUMP bodies, for road work; $400 to $1,000; Fords, Kissel, Whites, Stake & Express bodies; $175 to $700. Ford lunch wagon, $75. 2111 Wabash.

WHITE, MODEL 50, 2½ TON CHASSIS; never used; 198" wheel base; suitable for bus; 50% off list. LEWIS E. BOWER, 1240 Michigan.

FORD TRUCKS, 1926 MODELS. OPEN EXpress stake, panel bodies, etc. Some only a week old. Can't be told from new; terms to suit. 2739 Madison-st. Open eves., Sund.

FORD TRUCKS—1924, STAKE, $285; 1925, express, $195; 1924, express, starter, $165; 1923, panel, $100; 1924 chassis, $100; many others cheap. 1545 N. Fairfield, at North.

BARGS. IN HIGH GRADE USED TRUCKS, FEDERAL TRUCK CO. OF CHICAGO, 2929 S. WABASH-AV. VICTORY 7500.

CHICAGO 3½ TON CHASSIS, EXCEL. COND., only $1,200; tms. AMERICAN LA FRANCE, 3830 S. Michigan-av. Boulevard 5880.

FORD—TON TRUCK WITH BRAND NEW high stake body, closed cab. New cord tires; $90 down; guar. Terms. 30 E. Lake-st.

FORD USED TRUCKS, NEW TRUCKS, ALL types; also all models of commercial bodies. Easy terms. LAWDER BROS., 69th nr. State.

REO SPEEDWAGON, STAKE BODY, CLOSED cab, new tires, repainted, late model, bargain. 1804 S. Wabash-av. Calumet 0750.

VELIE TRUCK, CHASSIS, 2 TON, 1924, with closed cab; wonderful bargain. 527 N. Waller. Columbus 0112.

DODGE, SCRD. BODY TRUCK, LATE 1923; In A1 cond.; reas. Call Canal 0325.

FORD—TRUCK, ½ TON; NR. 12 MIL. STR. A1 cond.; $150. 4315 Cottage Grove.

THREE 2 TON TRUCKS, STAKE BODIES. Apply 1523 N. Wells.

FORD 1 T., PNLD. BODY, PNEU. TIRES, $200; tms. 428 S. Sacramento. V.B. 0688.

½ TON FORD TRUCK, '25; YORK BODY; used 5 mos., reas.; gd. con. Wabash 9244.

FORD TRUCKS—EXPRESS, STAKE, PANEL, '25-'26 mod., terms. 2411 Milwaukee.

AUTOMOBILES WANTED.

WE PAY MORE CASH
FOR YOUR CAR
than any dealer in town.
Investigate before selling.
Internati'al Motor Sales
1444 S. Michigan-av. Victory 7748.

CASH FOR YOUR CAR.
PAY MORE THAN BOOK VALUE.
Or will handle on 5% commis., quick results.
ATLAS MOTORS, INC.,
1450 S. Michigan-av. Victory 2388.
"Look for the Green Front."

Autos Wanted—All Makes.
We pay more cash than appraisal prices.
ALSO BUY FORDS.
724 Milwaukee-av., cor. Carpenter.
Open eve. and Sunday. Monroe 3836.

Wanted—100 Automobiles.
All makes, all models; bring cars, take home cash. Open evenings till 10 and Sundays. 2810 W. Madison. Van Buren 3200.

HIGHEST CASH PRICES PAID FOR JUNK, wrecked or used cars. We sell new or used parts, tires, etc., for any car.
MARTIN AUTO PARTS,
3359 N. Ashland-av. Graceland 9550.

HIGHEST CASH PRICES PAID FOR JUNK, wrecked or used. We sell replacements for any car.
WARSHAWSKY & CO.,
1915 S. STATE-ST. CALUMET 7315.

WANT TO BUY FROM OWNER AUTO, closed or open; trade choice bus. or res. prop., Niles Center, nr. Demster L sta. Address G 206, Tribune.

WANTED—1925 OR '26, CLOSED MODEL, Nash, Buick, or Hudson; must be cheap for cash; have small touring car to turn in. Call Hyde Park 6796.

MUST HAVE AUTO AT ONCE. WILL GIVE my equity in choice suburban residence lot with imp. paid. Address A L 453, Tribune.

AUTOMOBILES WANTED — ALL MAKES; Will pay spot cash. Drive to 6104 Cottage Grove or phone Dorchester 5100.

WILL PAY CASH FOR LATE MODEL FORD COUPE OR SEDAN. KENNEDY, 6728 S. HALSTED-ST. NORMAL 7892.

WANTED—50 LATE AUTOS. BRING CARS, get cash. 6811 S. Halsted. Went. 2727.

FORDS WANTED—OPEN EVES. AND SUN. Raming, 766 W. Jackson. Mon. 4448.

WANTED—26 FORD TUDORS OR COUPES. Will pay $400 each. Call Stewart 8700.

WANT TO SELL YOUR CAR FOR CASH? See Stone, 3431 Irving Pk. Keystone 5557.

PACKARD—6 SEDAN, LATEST TYPE; MUST be bargain for cash. Brunswick 5940.

WANTED—LATE MODEL USED CAR; ALL cash. 3955 Fullerton-av.

WANTED—CASH FOR GOOD LATE MODEL coupe. Address H 257, Tribune.

CASH FOR WRECKED, JUNK, OLD CARS. Modern Auto Parts, 1700-2 Wab. Cal. 0330.

GARAGES—FOR SALE & TO RENT.

TRUCK AND AUTO STORAGE—BY DAY, week or month. In heart of manufacturing district. Reasonable rates and good service day and night. Lambert "Trubipruf" Tire Co., 2124 Southport-av. Ph. Diversey 5817.

FOR SALE—A REAL BARGAIN; INCOME $600 per month and room for 10 more trucks; centrally located; price $45,000; ¼ cash. O. M. BRADY & CO., 1830 Lake-st.

PERMANENT FRAME 2 CAR GARAGE, built on your lot to order, complete; finest lumber and workmanship guaranteed; $150, cash or terms. Call Drexel 7676-7677.

TO RENT—BEST CHANCES FOR AUTO MEchanics; garage for 200 cars. 1101 S. Central Park. Van Buren 5400.

35 CAR GARAGE—STORAGE AND REPAIR; 5 year lease; cheap for quick sale. 4844 W. North-av. Alb. 2336.

16 CAR GAR., MACHINE SHOP—CHANCE for auto mechanic; best off. takes; 3-8 p. m. 3407-9 S. Morgan.

BRICK GARAGES BUILT ALL PARTS CITY Estimate. Broderick & Co., Stewart 1166.

TO RENT—1016 N. CLARK; 2 STY. BLDG.; gar. and mfg. 8,000 sq. ft. Lin. 3949.

TO RENT—1254 N. DEARBORN; 2 STORY brick garage; elec. lgt., water. Reas.

BRICK GARAGES BUILT ALL PARTS CITY Estimate. Broderick & Co. Stewart 1166.

MOTOR TRUCKS TO RENT & WTD.

HARVEY MOTOR TRUCKS.
All sizes to rent for hauling or for sale. Salesroom, 1233 S. Wabash-av., service station. Ph. BOULEVARD 9000, Belmont 0248. Works, Harvey, Ill. Harvey 68.

I HAVE NEW 2 TON TRUCK; WILL LETter to suit; will work by day, week, or contract. Armitage 1933.

HAULING WANTED—WILL BUY TRUCK to suit. Owner drives. Republic 4574.

AUTO TIRES.

USED BALLOON TIRES, 29X4.40, $3.50 and up; used tubes, 50c up. So. Side Auto Parts, 7122 S. Halsted. Stew. 8700.

TRUCK TIRES—CUT PRICES.
2111 S. Wabash-av.

DOGS, BIRDS, POULTRY, ETC.

Cats.
CAT, ANGORA, WHITE, BEAU. FEMALE, blue eyes. 4408 N. Racine. Ph. Sun. 0202.

Dogs.
Don't Miss This Sale
3 DAY SPECIAL.
352 W. MADISON-ST.
NEAR THE BRIDGE.
Chicago's Largest Dog Shop.
Chicago's Largest Downtown DOG SHOP.
THIS AD GOOD FOR $1 AND COLLAR AND LEAD FREE WITH EVERY PUP.
GOOD ONLY AT OUR MAIN STORE.
352 W. MADISON-ST.
Out of town orders given prompt attention.
300 farm raised puppies to select from.
Pedigreed Police Puppies, all ages..From $10
Pedigreed Bostons ....From $15
Eskimo Spitz $7
Toy Fox Terriers $6
Poodles, $5; Airedales, $5; Collies, Shepherds, $5; St. Bernards, Newfoundlands, $10; Fox or Bull Terr., $3; mixed pups, $1; grown Police, Wire Haired Fox Bostons, Collies, Airedales $7; ped. red Chows, Spitz; others, cheap; Watch Dog, $5. Pets of all kinds.

LITTER OF POMPERANIANS SPITZ PUPPIES. LITTLE BEAUTIES.

PEDIGREED POLICE DOGS, GROWN AND PUPPIES, FROM $10.
NO REAS. OFFER REFUSED
OPEN DAILY & SUNDAY UNTIL 10 P. M.
352 W. MADISON-ST.

327 W. MADISON-ST.
Chicago's Most Exclusive Dog Shop.
Police pups, Bostons, Spitz, Toy Collies, Fox Terriers, Bull Terriers, Collies, Shepherds, mixed pups, $1 and up; grown Police dogs, Great Dane, Spitz, Poodle, blue Chow, and many other grown dogs.
PETS OF ALL KINDS.
OPEN DAILY & SUNDAY UNTIL 10 P. M.
327 W. MADISON-ST.

26 NORTH WELLS
ROUND THE CORNER OFF MADISON.
300 DOGS AND PUPPIES.
Scotch collies, $5; shepherds, $4; German police, $10; ped. airedales, $7; males, Eskimo spitz, $7; pom. spitz., $14; St. Bernards, $10; English fox terriers, $10; toy fox terriers, $8; black and tan, $8; rat terriers, $5; wire hair, $15 to $40; bull terriers, $3; toy bull terriers, $8; Boston, $15; French bull, $25; a number of grown dogs inc. pointers, Irish terriers, spitz, chows, police dogs, English, French, and Boston bulls, fox terriers, wire hair and others too numerous to mention.
Open every day, inc. Sunday, to 10 p. m.

FULLBLOODED GERMAN POLICE DOG puppies, 3 mos.; black and gray; strong and healthy; country raised; best ever seen. Sir Geri and Tollenstal A. K. C. 490671; dams, Poly and Hebbin, A. K. C. 490674. Most celebrated pedigree; both parents imported; highest prize winners. Price $50. One female 16 mos.; very elegant appearance; house clean, watchful, lovely companion for ladies and children; A-1 pedigree. Price $100. Fred Wendland, 115 1st-st., Elmhurst, Ill.

CHOW-CHOW PUPPIES.
Splendid, healthy 8 wks. old ped. stock; right price; Peg's Kennel, Winnetka-rd., ½ mi. e. of Waukegan-rd. Phone Glenview 26R2.

BOSTONS, CHOWS, POMERANIANS, BULL terriers, collies, wire and smooth fox terriers, police dogs, watchdogs, others. 3814 North-av.

GERMAN POLICE PUPS—OF THE BEST pedigreed stock. Geo. Goehst, 11030 Fairfield-av. Beverly 4426.

PEDIGREED BOSTONS, ALL AGES, BEAUT. litter pedigreed Cocker Spaniels and Fox terrier puppies. Hirsch's, 1807 W. Madison.

CHOWS, BOSTONS, COLLIES, FOX AND Bull Terriers, Watchdogs. 3845 W. Chicago-av.

CHOW CHOW PUPPIES, 3645 WHIPPLE-st. Phone Juniper 1602.

100 HEALTHY COUNTRY PUPS, ALL breeds, $2-$5. 3357 S. Michigan-av.

YOUNG PUPPIES, BLACK POMERANIAN, 2203 N. Powell-av. Ph. Brunswick 4734.

CHOW—BEAU. LITTER OF PED. PUPPIES. Very reas. Amenta, 3636 Iowa-st.

GERMAN POLICE DOGS, 1ST CLASS, WOLF gray, $35 up. Ph. Fairfax 0442.

STORE AND OFFICE FIXTURES.

BUTCHER DISPLAY REFRIGERATOR, new style, special slant front refrigerator counters, for ice or mechanical cooling; lowest prices; small down payments. Liberal terms.
JAC LEDERER, INC.,
700 W. Madison. Monroe 2496.

PARTITIONS—RAILING.
Large stock ready for delivery; also used railing; reasonable. HUETHER & CO., MFG., 4311 W. Grand-av. Belmont 8247.

DESKS—VERY FINE USED OFFICE FURNIture; also medium quality; refinished like new; 35% to 50% saving. CENTRAL OFFICE FURNITURE CO., 427 S. Wabash-av. Harr. 1567.

MAHOGANY AND OAK DESKS, CHAIRS, steel lockers, filing cabinets; also lot of fine carpet, slightly used; very reas. Lome, 408 S. Dearborn-st.

DELICATESSEN ICEBOXES—ALL MAKES and sizes; also good used counters, slicers, grinders, etc.; must close out regardless of cost; payments. 1700 S. State-st.

JULIUS BENDER, INC.—
901-915 W. MADISON-ST.
Store and office fixtures for all businesses. New and used. Time payments.

WANTED—A 24-36 OPEN HEATER, CHANDlier model permanent waving machine. State price and make in letter. Woodford Bty. Shp., 112½ S. Dubuque-st., Iowa City, Ia.

CANDY, GROCERY, MARKET AND DELIcatessen fixtures; very cheap; buy now and save money. Long terms. Chas. Bender Co., 608 N. Wells-st.

STORE FIXTURES—NEW AND USED FOR every business. American Store Fixture Co., 123 S. Halsted-st. Monroe 5540.

BEAUTY SHOP AND BARBERS' FIXTURES, new and used; easy payments. PAIDAR CO., 1214 N. Wells-st. Ph. Diversey 0200.

MORTGAGES.

FIRST MORTGAGE OF $100,000 wanted by responsible firm on $600,000 of income bearing paper with prepayments of $12,000 per month on Chicago real estate. Address D E 61, Tribune.

FOR SALE—1ST MORTGAGE $24,000, 6%, due in about 2½ years, secured on 70 lots at 122d and Torrence-av.; lots have been sold for $70,000.
W. E. MEYERS,
127 N. Dearborn-st. State 7310.

MUST RAISE CASH QUICK.
Will sell $6,000 well secured 7 per cent 1st mtg. gold bonds at 10 per cent discount. Phone Alger, Columbus 5013.

WILL DIS. 5% $10,000, 6%, 3 YEARS, ON choice S. S. vac. Address H 338, Tribune.

JEWELRY, WATCHES, ETC.

OLD GOLD, SILVER, PLATINUM, BROKEN jewelry, gold teeth, bought for mfg. Also
Pawn Tickets, Diamonds.
Elgin, Waltham watches, $5 up. Jewelers' Exch., 32 N. State. R. 902. Dearborn 8905.

PAWN TICKETS BOUGHT, ALSO OLD gold, silv., platinum, diamonds; best prices. Bus. confidential. American Watch & Jewelry, S. Clark, cor. Madison-st.

OLD GOLD, TEETH, SILVER, PLATINUM bought; full value. 32 N. State-st., R. 1300.

HORSES, HARNESS, CARRIAGES.

SADDLE HORSES.
For Sale—High class acclimated, thoroughly mannered, moderately priced, three and five gaited; two high jumpers. Call Willetts barns, 222 E. Grand-av. [near Chicago Riding club]. Ph. Super. 9803. Open Sun. Ask for Mr. Keith, William Ryan, Palmer House.

FOR SALE—5 HEAD OF WELL MANNERED saddle horses; must be sold. Ph. University 6913.

TERMS OF SUBSCRIPTION OF THE TRIBUNE.

Orders for mail subscription must be accompanied by remittance to cover.
Rates in Illinois [outside of Chicago], Indiana, Iowa, Michigan, and Wisconsin:
Daily, without Sunday, one year, $5.00; six months, $2.50; three months, $1.25; two months, $1.00; one month, 50c.
Daily, with Sunday, one year, $12.50; six months, $6.25; three months, $3.15.
Sunday only, one year, $7.50; one month, $1.00.
Rates for subscription in postal zones 3 and 4 [measured from Chicago], outside of Illinois, Iowa, Indiana, Michigan, and Wisconsin:
Daily, without Sunday, one year, $7.50; one month, $1.00.
Sunday only, one year, $7.50; one month, $1.00.
Daily and Sunday, one year, $15.00; one month, $2.00.
Rates for subscription in zones 5, 6, 7, and 8 [measured from Chicago], Canada, Mexico, and foreign:
Daily, without Sunday, one year, $12.00; one month, $1.50.
Sunday only, one year, $7.50; one month, $1.00.
Daily and Sunday, one year, $19.50; one month, $2.50.
Give postoffice address in full, including county and state. Remit by express money order, draft, or in registered letter at our risk, to The Tribune Company, publishers, Tribune Square, Chicago.
We cannot be responsible for currency sent through the mail.

MEMBER OF THE ASSOCIATED PRESS.
The Associated Press is exclusively entitled to the use for republication of all news dispatches credited to it or not otherwise credited to this paper, and also to the local news published herein.
All rights herein also are reserved.
All rights of republication of special dispatches herein also are reserved.

Senate Committee Chairman Gathers Data for Illinois Primary Inquiry—Fight on Speed Traps Spreads

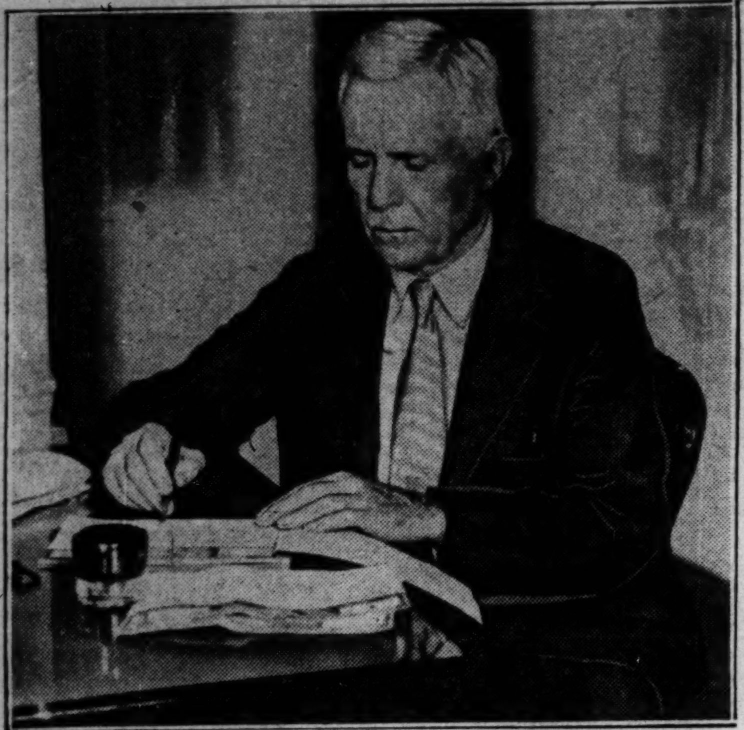

GATHERS DATA FOR ILLINOIS PRIMARY INQUIRY. Senator James A. Reed of Missouri, chairman of special senate committee, at the Congress hotel. [TRIBUNE Photo.] *(Story on page 3.)*

STATE'S ATTORNEYS OF 34 COUNTIES JOIN IN FIGHT AGAINST OPERATORS OF SPEED TRAPS. Prosecutors gathered at meeting in Palmer House. Front row, left to right: J. J. Cavanaugh, secretary; F. E. Jack, vice president; H. M. Brown, general manager, and C. M. Hayes, president, Chicago Motor club; Glen Thompson, St. Joseph, Mich.; Montre Conklin, A. H. Shaw, Streator, Ill. [TRIBUNE Photo.] *(Story on page 4.)*

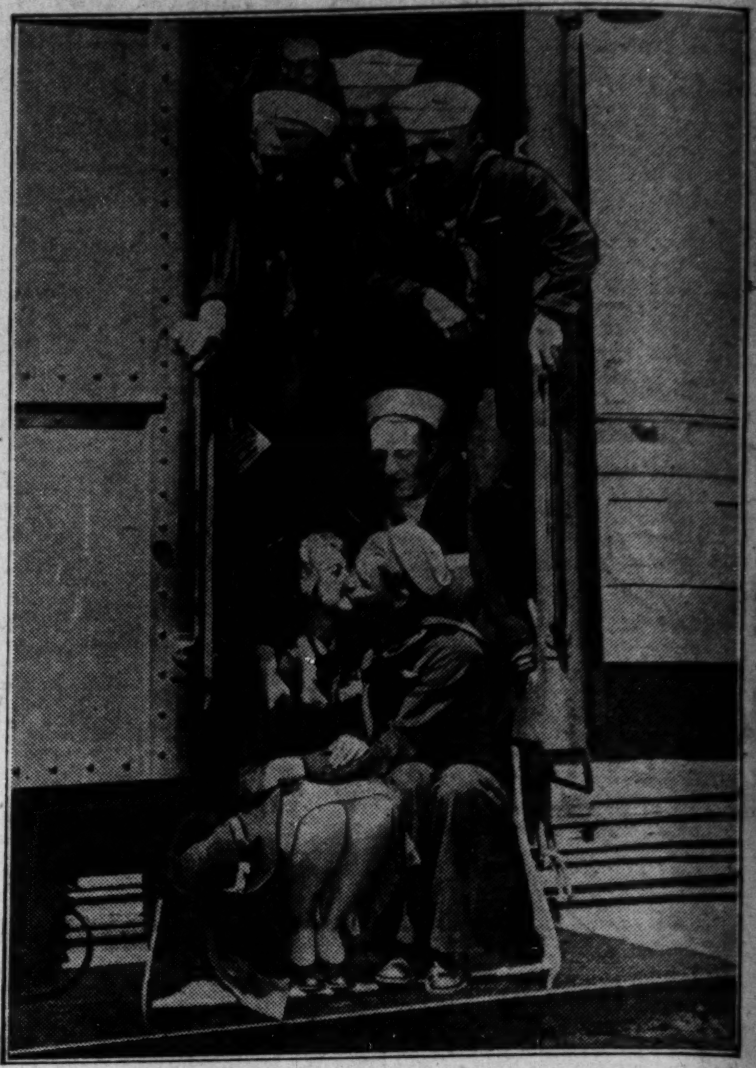

ILLINOIS' JACKIES OFF FOR ATLANTIC CRUISE. Naval reserves leaving for Philadelphia, where they will board U. S. S. Converse, one of the newest destroyers. [TRIBUNE Photo.] *(Story on page 5.)*

[TRIBUNE Photo.]

EVANSTON CHILDREN EXHIBIT 400 PETS AT CITY BUREAU OF RECREATION'S SHOW. More than 100 children of the northern suburb displayed nearly every kind of pet ranging in size from fleas and flies to pigs and ponies. The purpose of the show is to encourage kindness to animals. *(Story on page 11.)*

[TRIBUNE Photo.]

A YOUNG EXHIBITOR. Lucille Abell, 9, with her pet white cat, "Bubbles." *(Story on page 11.)*

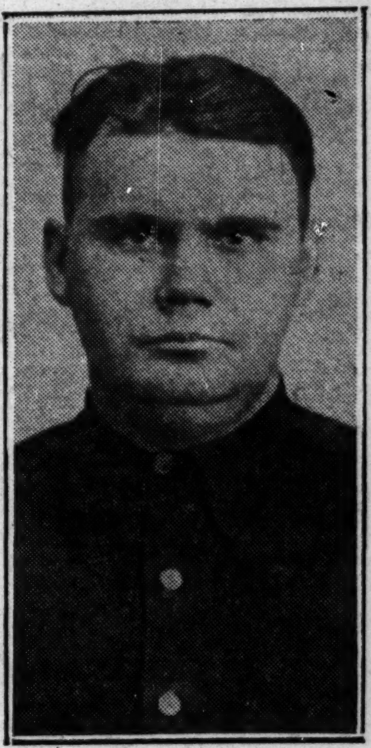

GANGSTER SLAIN. John Conlon, alias Carney, who was killed in saloon. *(Story on page 1.)*

HOOSIER GOVERNOR AND HIS WIFE IN CITY. Gov. Edward Jackson of Indiana and Mrs. Jackson at the Union station on way to Yellowstone National park. [TRIBUNE Photo.] *(Story on page 4.)*

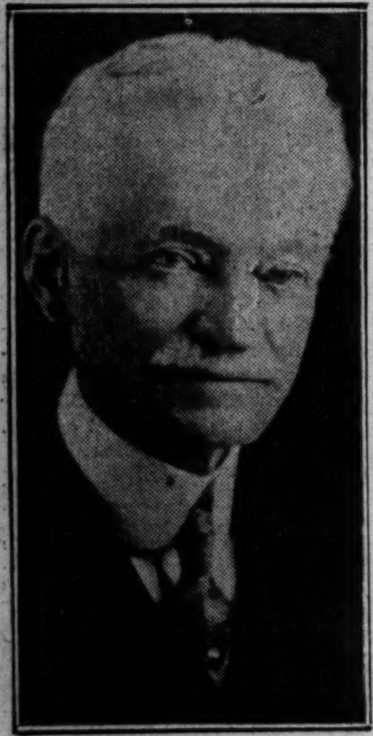

SOCIETY'S TUTOR DIES. Augustus E. Bournique, pioneer dance master, expires at 83. *Story on page 10.*

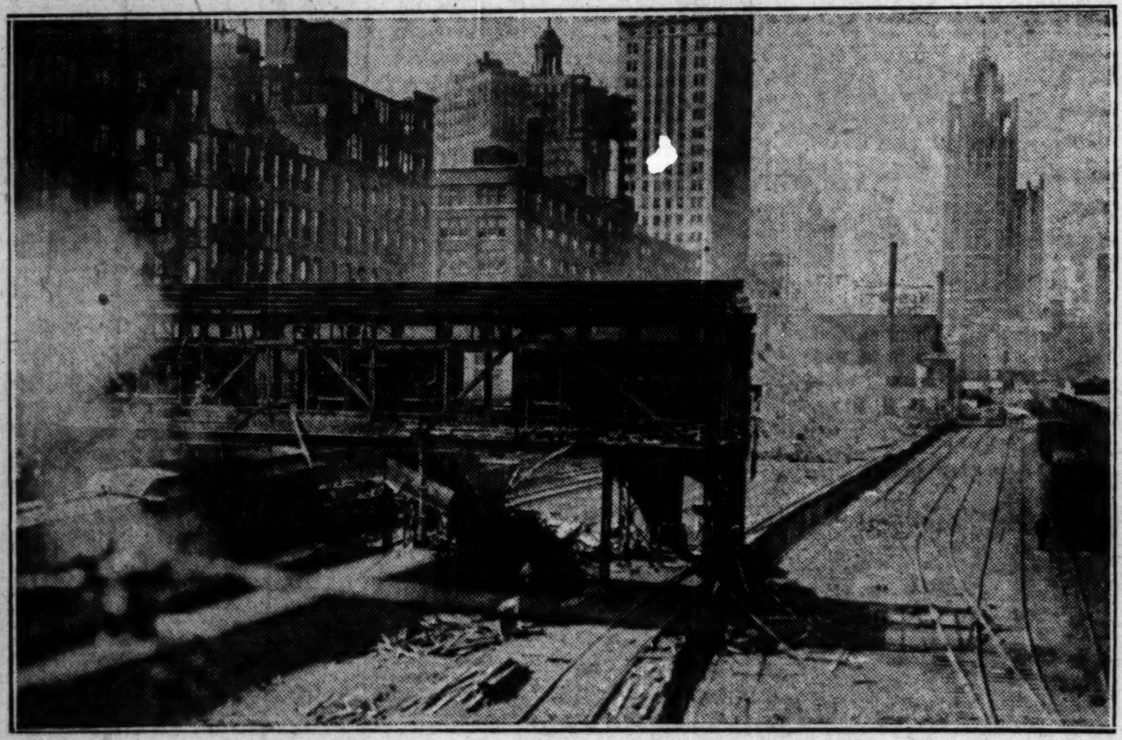

[TRIBUNE Photo.]

OLD ILLINOIS CENTRAL SUBURBAN STATION BEING TORN DOWN. This picture, taken looking north from Randolph street, shows progress of work in preparing site for new suburban station which is to be erected.

NORTHCENTER QUEEN OF BEAUTY CHOSEN. Left to right: Ald. J. J. Hoellen. Rear: Margaret Knight, Jane O'Bannon. Front: Mildred Johnson, winner; Mayde Berghauer. *(Story on page 5.)*

[TRIBUNE Photo.]

LOOKING OVER CONTRACT FOR DEMPSEY FIGHT. G. A. Farabaugh, South Bend, Ind., lawyer (left), and B. E. Clements, president of the Coliseum club. *(Story on page 15.)*

[TRIBUNE Photo.]

DEAD BODY OF POLICEMAN'S SLAYER IS IDENTIFIED. Left to right: Deputy Coroner A. E. Fisher, Harry Anderson, father of slain policeman; Mrs. H. Biehl, mother-in-law; Mrs. Henrietta Anderson, widow, and Sergt. Al Booth, who killed Nathaniel Davis, slayer of Anderson. *(Story on page 14.)*

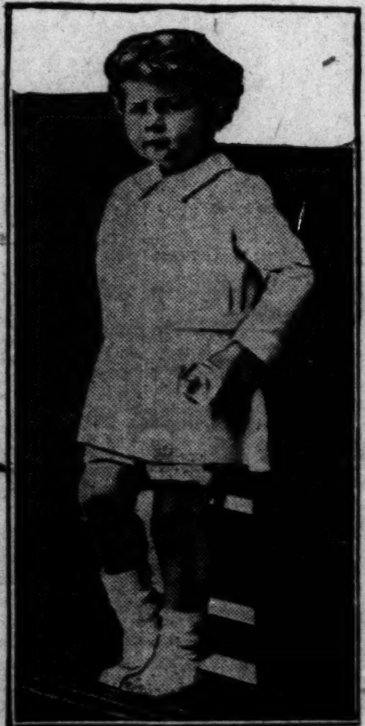

PRINCE BITTEN. Crown Prince Michael of Roumania, son of Carol, treated for hydrophobia.

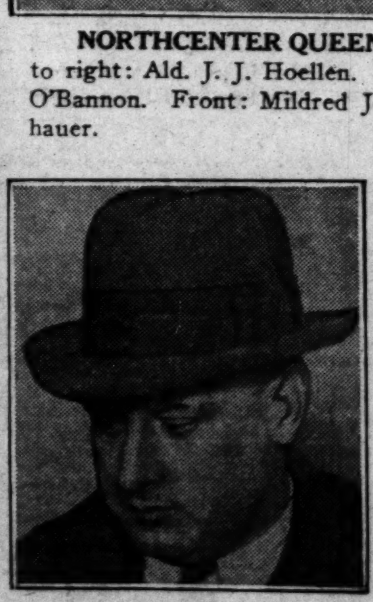

[TRIBUNE Photo.]

PRAISED BY JUDGE. Patrolman Walter G. Storms, who captured four armed men. *(Story on page 5.)*

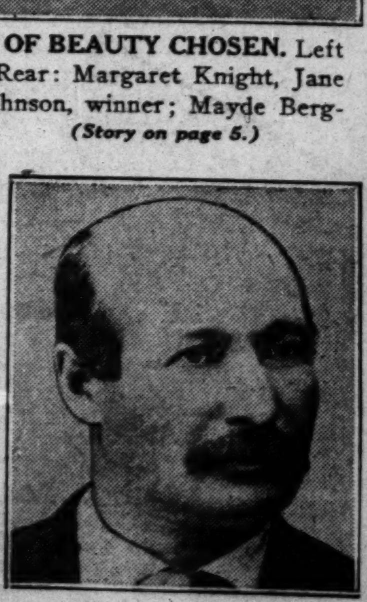

[TRIBUNE Photo.]

BELIEVED SLAIN. Peter Rosenberger, missing Assumption, Ill., farmer. *(Story on page 4.)*